

HRE  
DEVELOPMENT

# SAKURA *GARDENS*

WHERE PEACE IS LUXURY

FLOOR PLANS

## **AYA BUILDING** TOWER A

FALCON CITY OF WONDERS / DUBAI



# SAKURA

## GARDENS



TOWER A  
Type: **STUDIO -T01**  
Levels: 2-9 floors

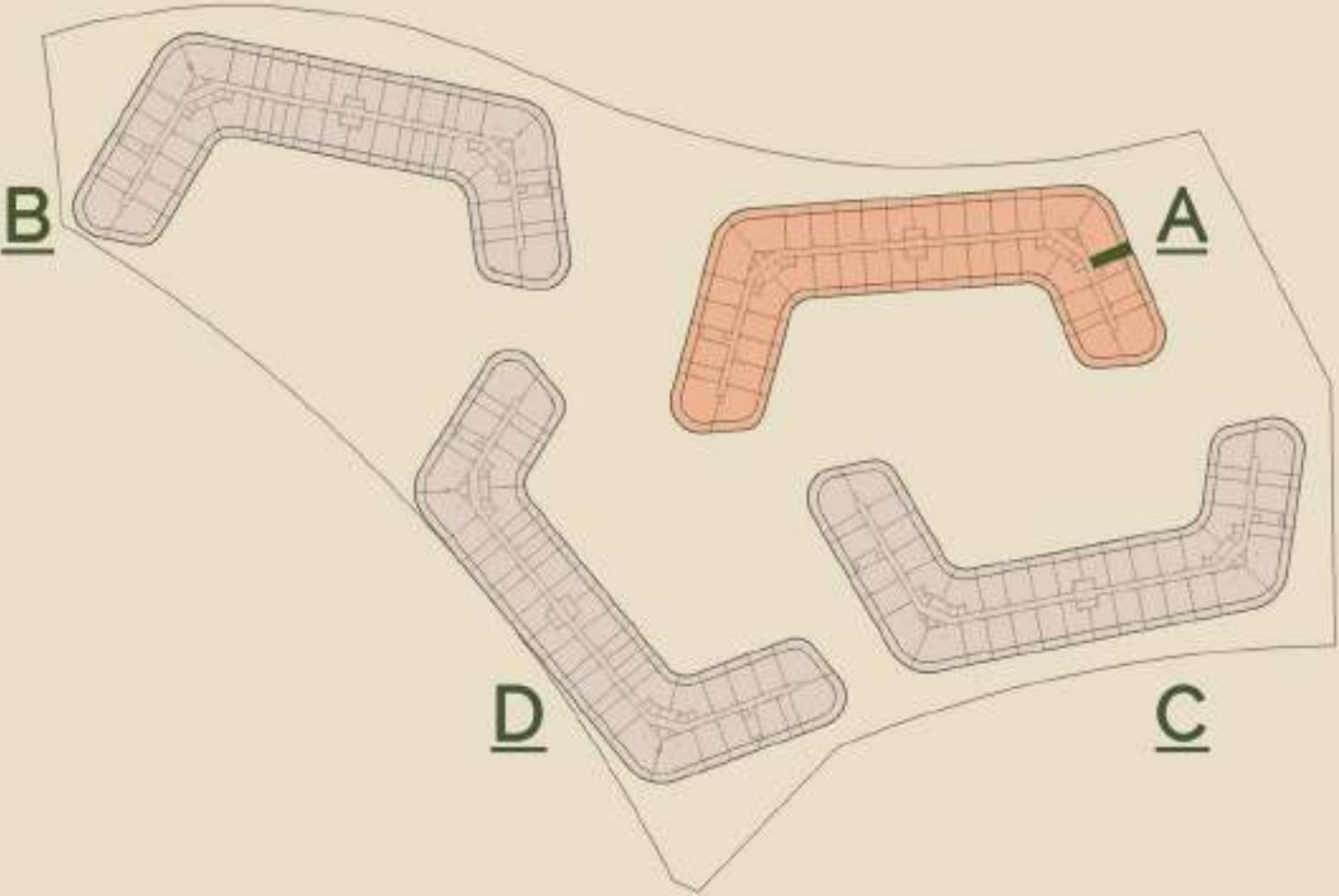

INDOOR AREA	362.64 sq.ft
OUTDOOR AREA	97.2 sq.ft
<b>TOTAL AREA</b>	<b>459.84 sq.ft</b>





# SAKURA

## GARDENS



TOWER A  
Type: **STUDIO - T03**  
Levels: 5,6 floors

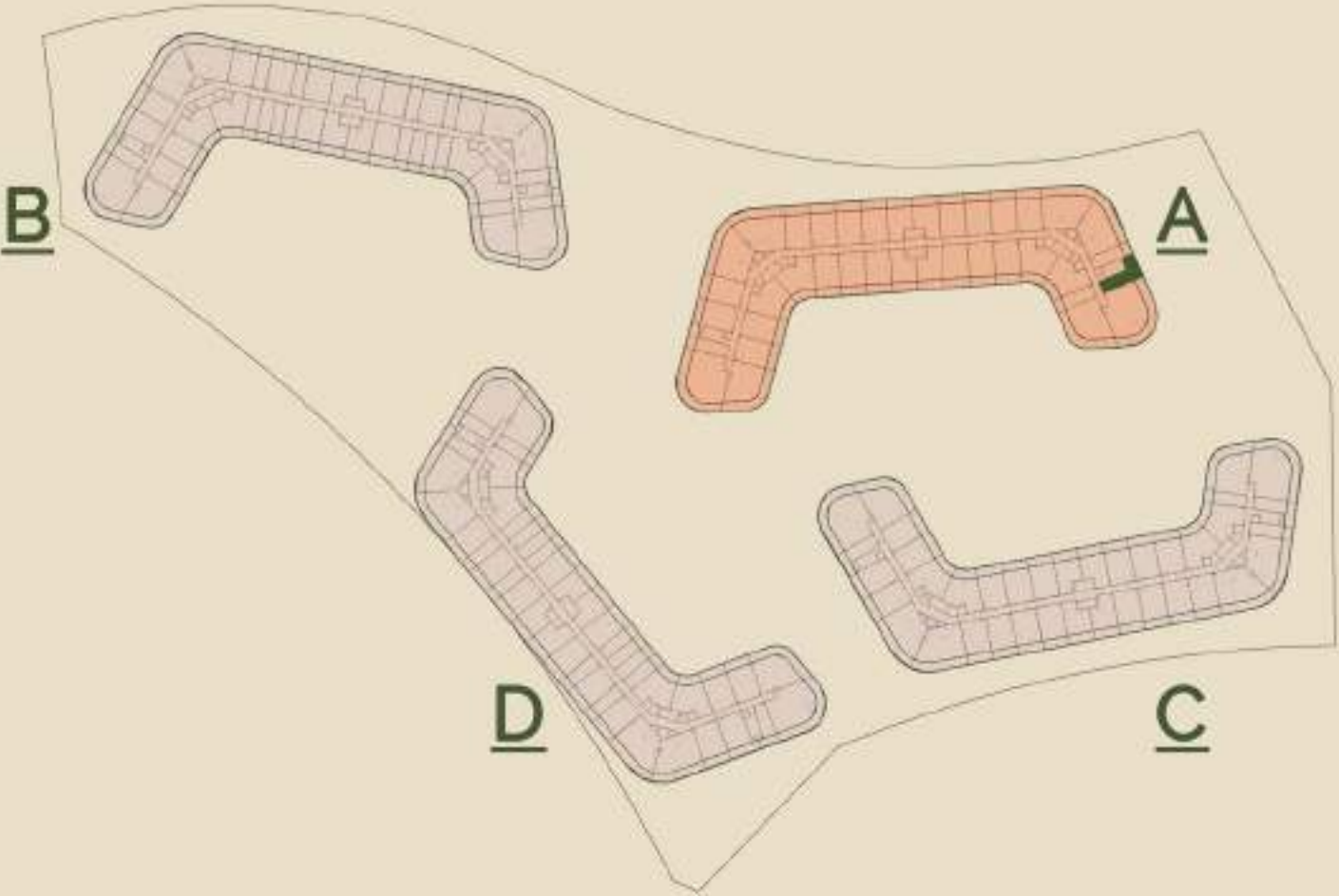

INDOOR AREA	362.64 sq.ft
OUTDOOR AREA	199.56 sq.ft
<b>TOTAL AREA</b>	<b>562.20 sq.ft</b>



Disclaimer: All dimensions are in imperial and metric, and measured from finish to finish excluding construction tolerances. 2. All materials, dimensions, and drawings are approximate only. 3. Information is subject to change without notice, at developer's absolute discretion. 4. Actual area may vary from the stated area. 5. Drawings not to scale. 6. All images used are for illustrative purposes only and do not represent the actual size, features, specifications, fittings, and furnishings. z The developer reserves the right to make revisions/ alterations, at its absolute discretion, without any liability whatsoever.



# SAKURA

## GARDENS



TOWER A  
Type: **1BHK - T01**  
Levels: 2-9 floors

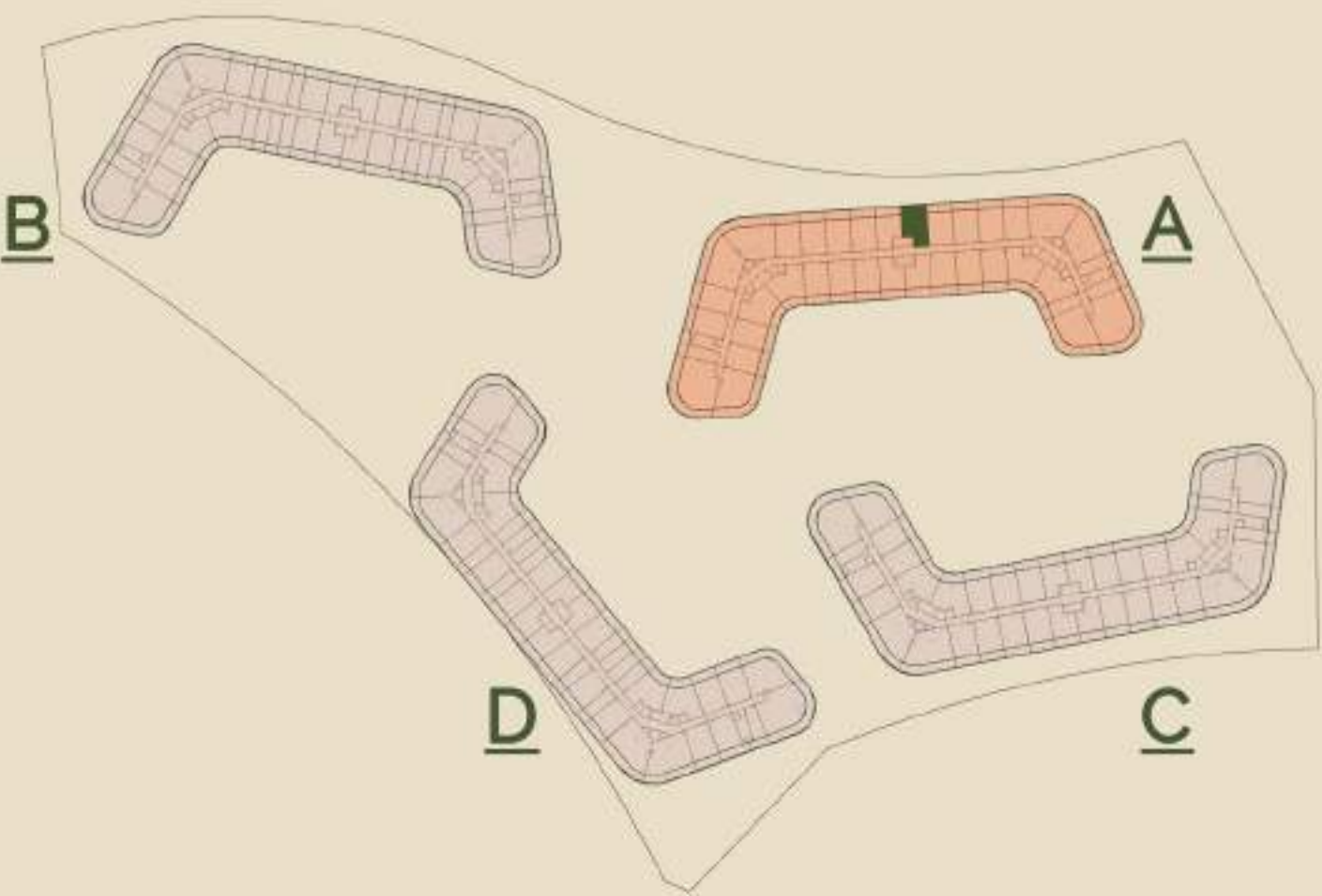

### FLOOR PLANS



INDOOR AREA	628.4 sq.ft
OUTDOOR AREA	194.4 sq.ft
<b>TOTAL AREA</b>	<b>822.80 sq.ft</b>

Disclaimer: All dimensions are in imperial and metric, and measured from finish to finish excluding construction tolerances. 2. All materials, dimensions, and drawings are approximate only. 3. Information is subject to change without notice, at developer's absolute discretion. 4. Actual area may vary from the stated area. 5. Drawings not to scale. 6. All images used are for illustrative purposes only and do not represent the actual size, features, specifications, fittings, and furnishings. z The developer reserves the right to make revisions/ alterations, at its absolute discretion, without any liability whatsoever.



# SAKURA

## GARDENS



TOWER A  
Type: **1BHK - T02**  
Levels: 2-9 floors

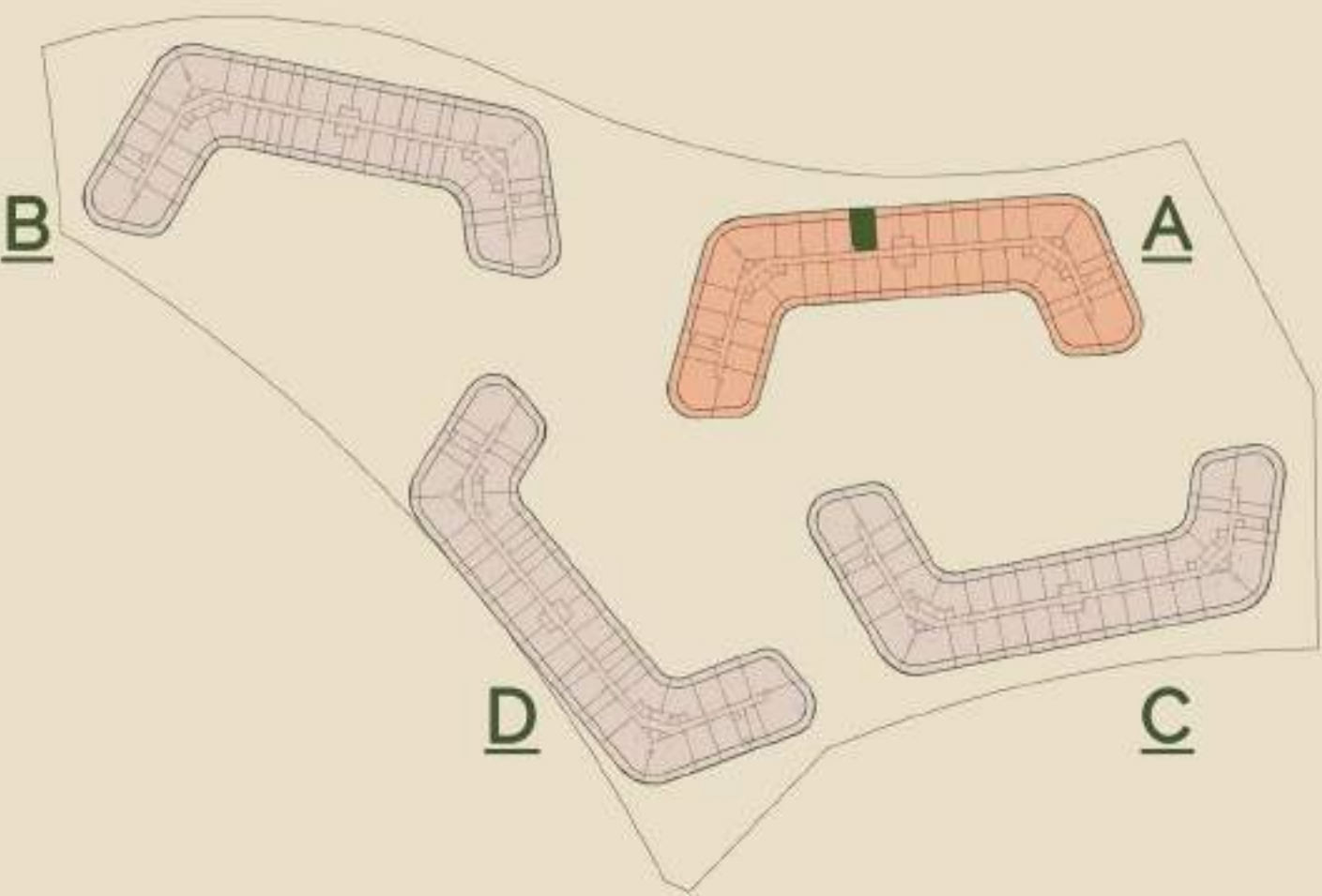

INDOOR AREA	721.5 sq.ft
OUTDOOR AREA	194.5 sq.ft
<b>TOTAL AREA</b>	<b>916 sq.ft</b>



Disclaimer: All dimensions are in imperial and metric, and measured from finish to finish excluding construction tolerances. 2. All materials, dimensions, and drawings are approximate only. 3. Information is subject to change without notice, at developer's absolute discretion. 4. Actual area may vary from the stated area. 5. Drawings not to scale. 6. All images used are for illustrative purposes only and do not represent the actual size, features, specifications, fittings, and furnishings. z The developer reserves the right to make revisions/ alterations, at its absolute discretion. without any liability whatsoever.



# SAKURA GARDENS



TOWER A  
Type: **1BHK - T03**  
Levels: 2-9 floors

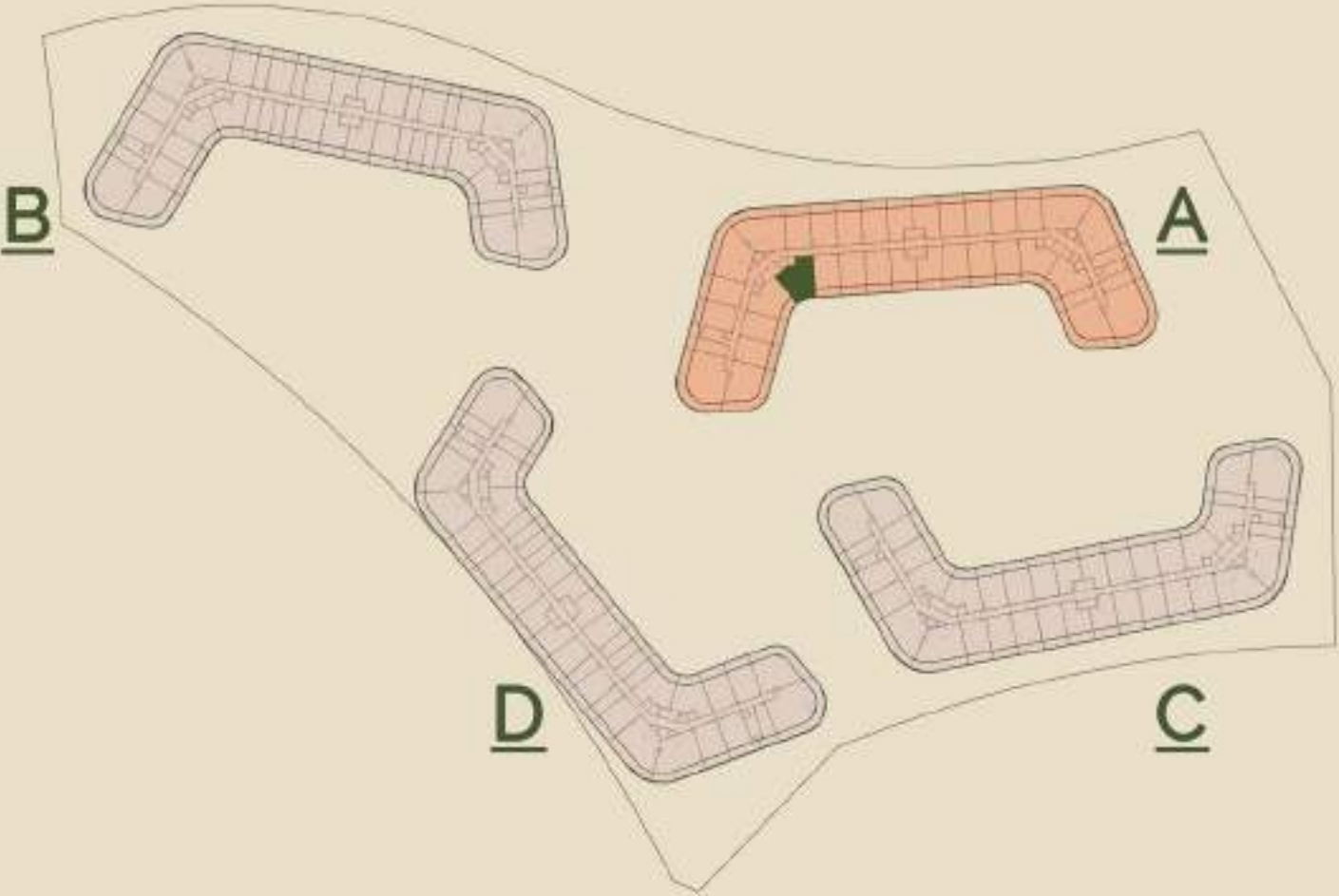

## FLOOR PLANS



INDOOR AREA	865.53 sq.ft
OUTDOOR AREA	173.73 sq.ft
<b>TOTAL AREA</b>	<b>1039.26 sq.ft</b>

Disclaimer: All dimensions are in imperial and metric, and measured from finish to finish excluding construction tolerances. 2. All materials, dimensions, and drawings are approximate only. 3. Information is subject to change without notice, at developer's absolute discretion. 4. Actual area may vary from the stated area. 5. Drawings not to scale. 6. All images used are for illustrative purposes only and do not represent the actual size, features, specifications, fittings, and furnishings. z The developer reserves the right to make revisions/ alterations, at its absolute discretion, without any liability whatsoever.



# SAKURA GARDENS



TOWER A  
Type: **1BHK - T05**  
Level: 8 floor

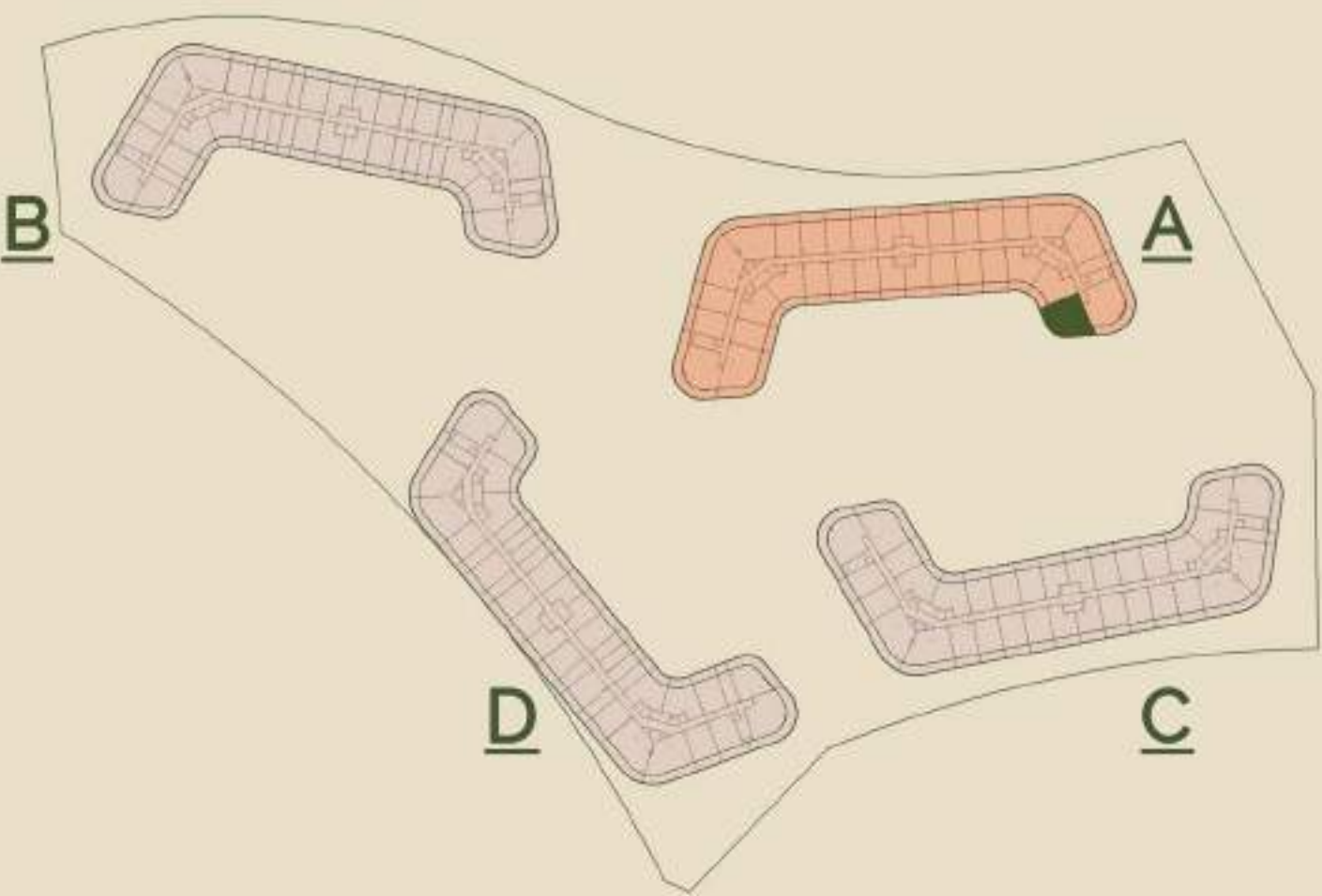

INDOOR AREA	855.95 sq.ft
OUTDOOR AREA	507.63 sq.ft
<b>TOTAL AREA</b>	<b>1363.58 sq.ft</b>



Disclaimer: All dimensions are in imperial and metric, and measured from finish to finish excluding construction tolerances. 2. All materials, dimensions, and drawings are approximate only. 3. Information is subject to change without notice, at developer's absolute discretion. 4. Actual area may vary from the stated area. 5. Drawings not to scale. 6. All images used are for illustrative purposes only and do not represent the actual size, features, specifications, fittings, and furnishings. z The developer reserves the right to make revisions/ alterations, at its absolute discretion. without any liability whatsoever.



# SAKURA GARDENS



TOWER A  
Type: **1BHK - T07**  
Levels: 2,3,4 floors

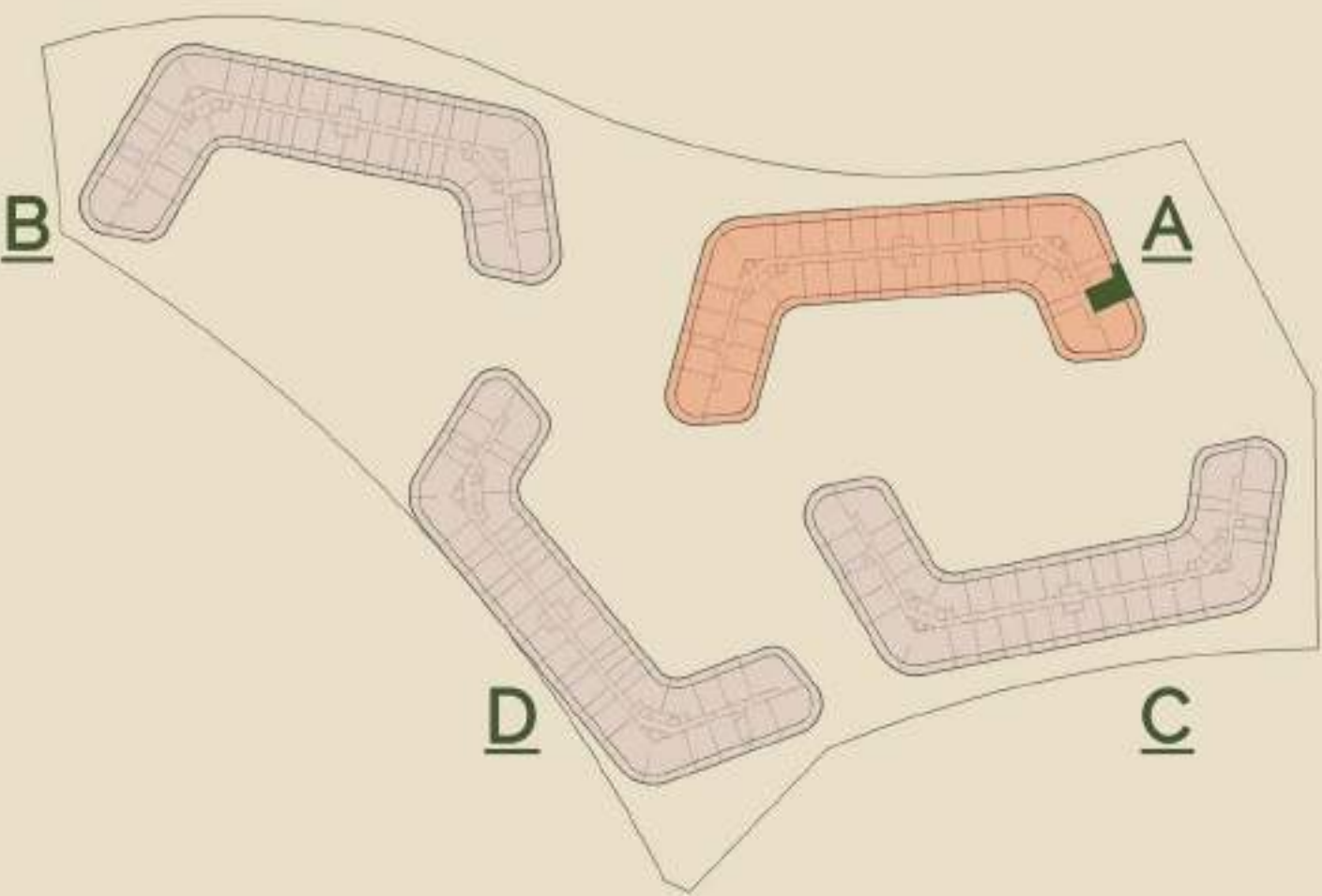

## FLOOR PLANS



INDOOR AREA	729.25 sq.ft
OUTDOOR AREA	296.76 sq.ft
<b>TOTAL AREA</b>	<b>1026.01 sq.ft</b>

Disclaimer: All dimensions are in imperial and metric, and measured from finish to finish excluding construction tolerances. 2. All materials, dimensions, and drawings are approximate only. 3. Information is subject to change without notice, at developer's absolute discretion. 4. Actual area may vary from the stated area. 5. Drawings not to scale. 6. All images used are for illustrative purposes only and do not represent the actual size, features, specifications, fittings, and furnishings. z The developer reserves the right to make revisions/ alterations, at its absolute discretion. without any liability whatsoever.



# SAKURA GARDENS



TOWER A  
Type: 2BHK - T01  
Level: 2 floor

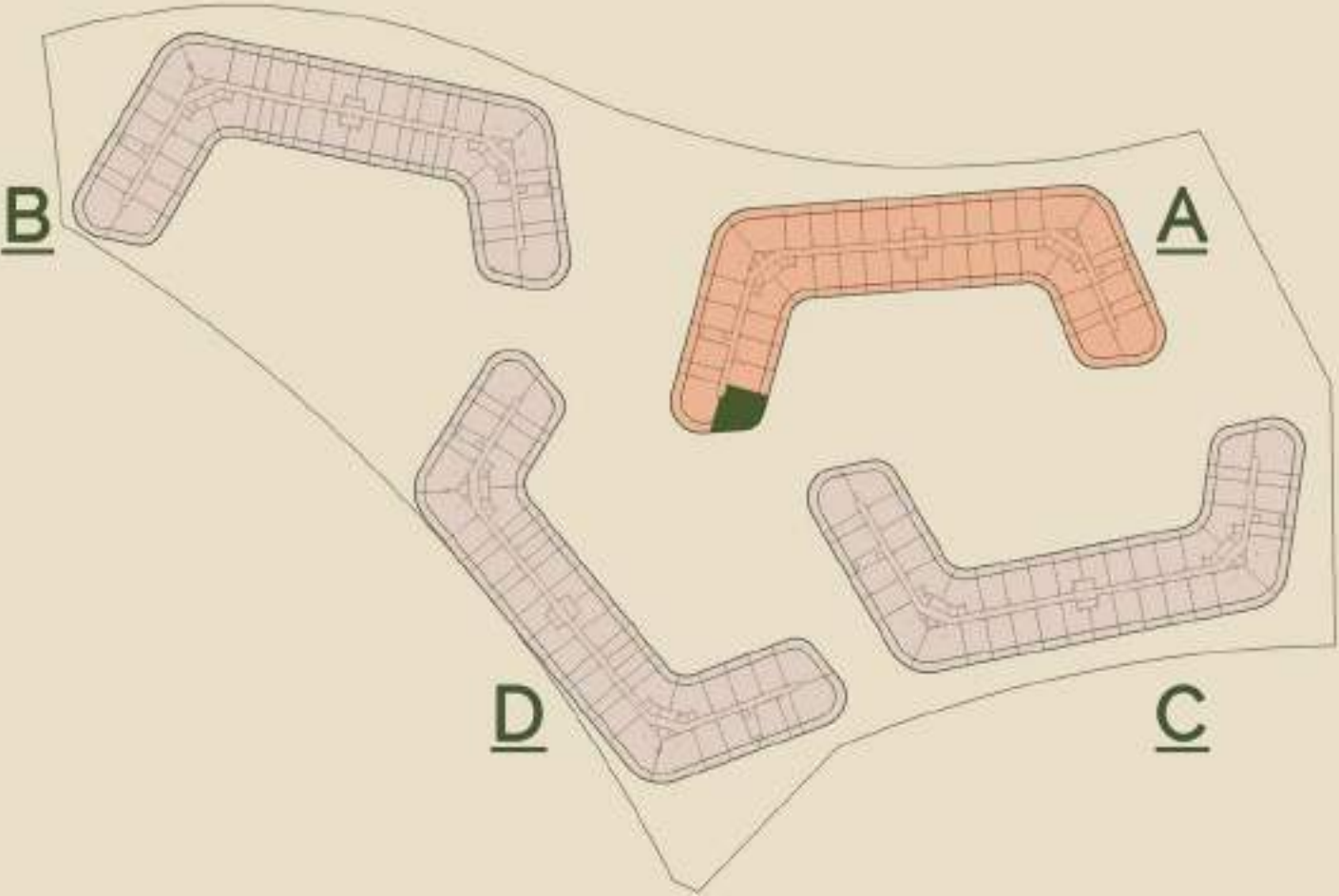

INDOOR AREA	988.45 sq.ft
OUTDOOR AREA	542.61 sq.ft
<b>TOTAL AREA</b>	<b>1531.06 sq.ft</b>



Disclaimer: All dimensions are in imperial and metric, and measured from finish to finish excluding construction tolerances. 2. All materials, dimensions, and drawings are approximate only. 3. Information is subject to change without notice, at developer's absolute discretion. 4. Actual area may vary from the stated area. 5. Drawings not to scale. 6. All images used are for illustrative purposes only and do not represent the actual size, features, specifications, fittings, and furnishings. z The developer reserves the right to make revisions/ alterations, at its absolute discretion, without any liability whatsoever.



# SAKURA GARDENS



TOWER A  
Type: 2BHK - T03  
Level: 3 floor

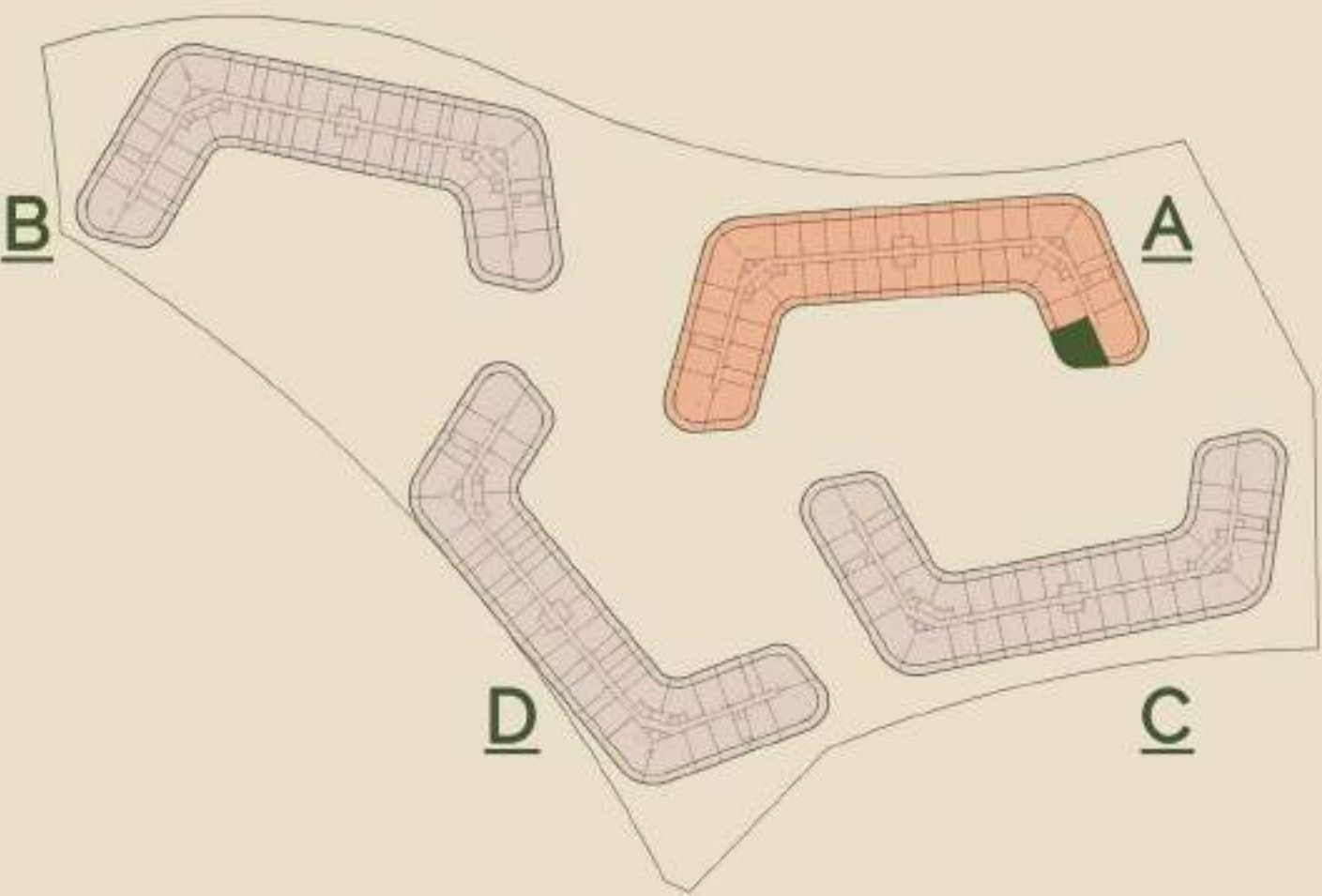

## FLOOR PLANS

INDOOR AREA	1090.92 sq.ft
OUTDOOR AREA	1565.32 sq.ft
TOTAL AREA	1656.24 sq.ft



Disclaimer: All dimensions are in imperial and metric, and measured from finish to finish excluding construction tolerances. 2. All materials, dimensions, and drawings are approximate only. 3. Information is subject to change without notice, at developer's absolute discretion. 4. Actual area may vary from the stated area. 5. Drawings not to scale. 6. All images used are for illustrative purposes only and do not represent the actual size, features, specifications, fittings, and furnishings. z The developer reserves the right to make revisions/ alterations, at its absolute discretion. without any liability whatsoever.



# SAKURA GARDENS



TOWER A  
Type: 2BHK - T04  
Level: 3 floor

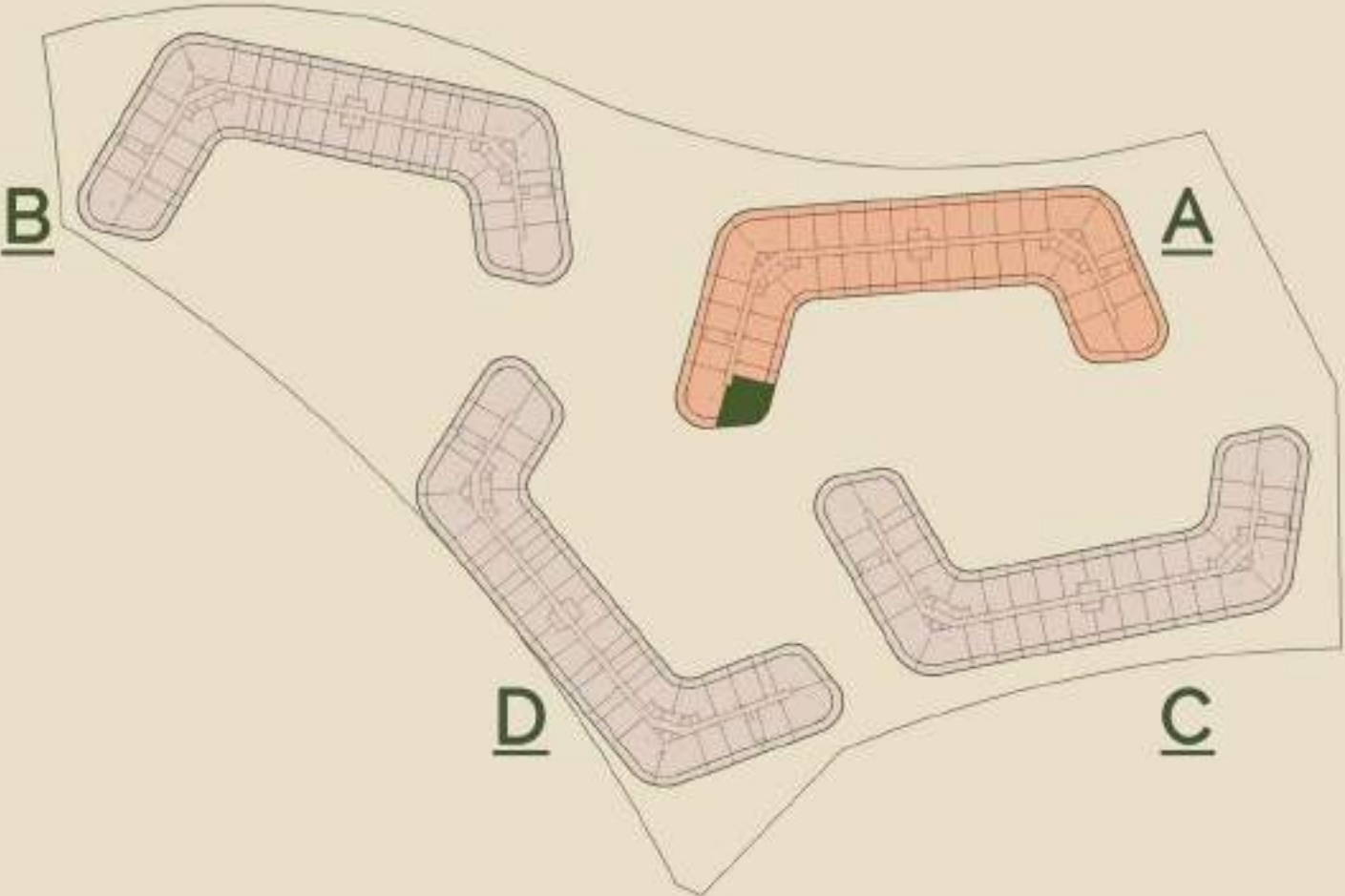

## FLOOR PLANS

INDOOR AREA	1157.01 sq.ft
OUTDOOR AREA	587.92 sq.ft
<b>TOTAL AREA</b>	<b>1744.93 sq.ft</b>



Disclaimer: All dimensions are in imperial and metric, and measured from finish to finish excluding construction tolerances. 2. All materials, dimensions, and drawings are approximate only. 3. Information is subject to change without notice, at developer's absolute discretion. 4. Actual area may vary from the stated area. 5. Drawings not to scale. 6. All images used are for illustrative purposes only and do not represent the actual size, features, specifications, fittings, and furnishings. z The developer reserves the right to make revisions/ alterations, at its absolute discretion, without any liability whatsoever.



# SAKURA GARDENS



TOWER A  
Type: 2BHK - T06  
Levels: 2-9 floors

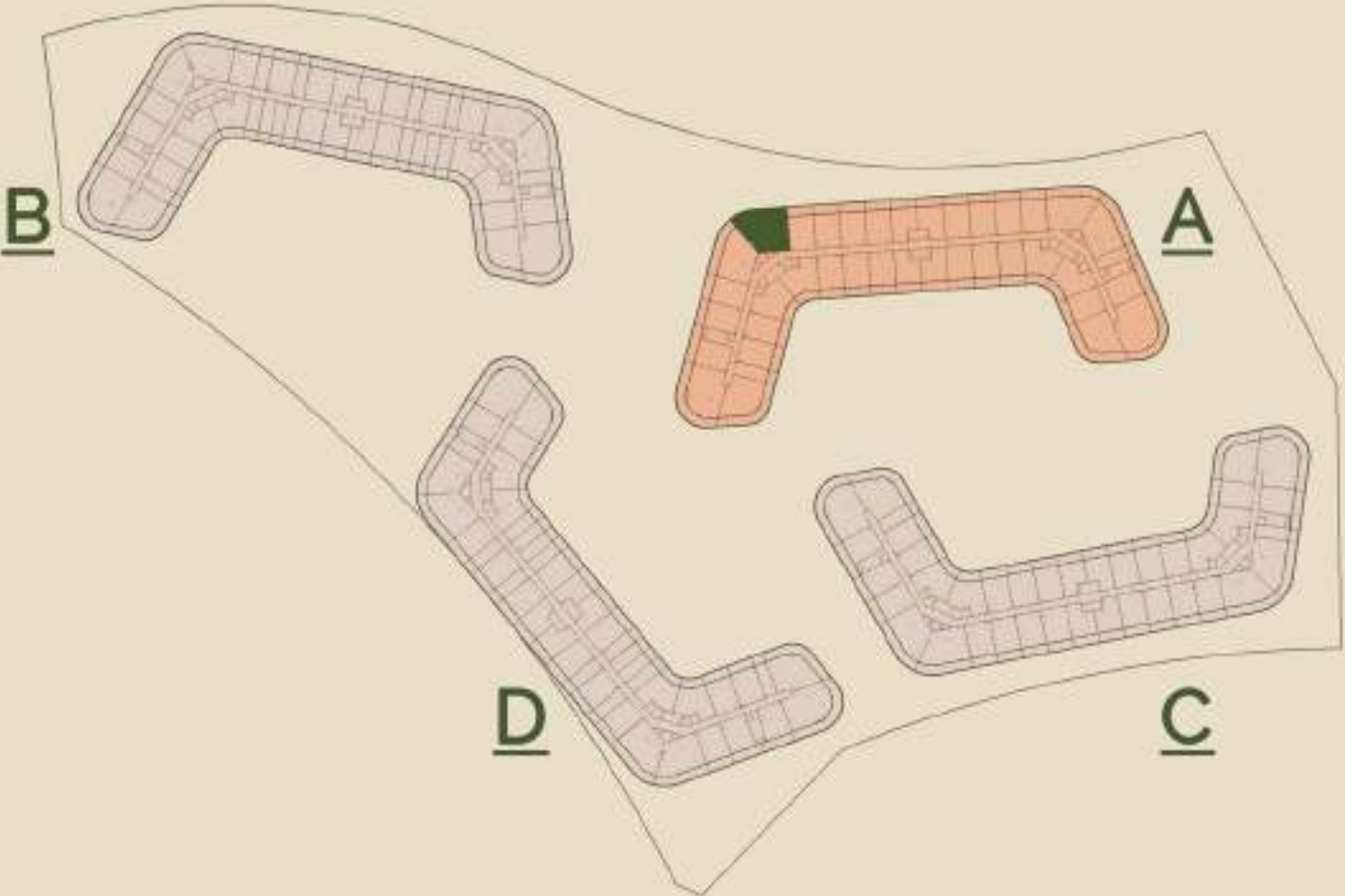

## FLOOR PLANS



INDOOR AREA	1196.73 sq.ft
OUTDOOR AREA	425.5 sq.ft
<b>TOTAL AREA</b>	<b>1622.22 sq.ft</b>

Disclaimer: All dimensions are in imperial and metric, and measured from finish to finish excluding construction tolerances. 2. All materials, dimensions, and drawings are approximate only. 3. Information is subject to change without notice, at developer's absolute discretion. 4. Actual area may vary from the stated area. 5. Drawings not to scale. 6. All images used are for illustrative purposes only and do not represent the actual size, features, specifications, fittings, and furnishings. z The developer reserves the right to make revisions/ alterations, at its absolute discretion, without any liability whatsoever.



# SAKURA GARDENS



TOWER A  
Type: 2BHK - T07  
Level: 8 floor

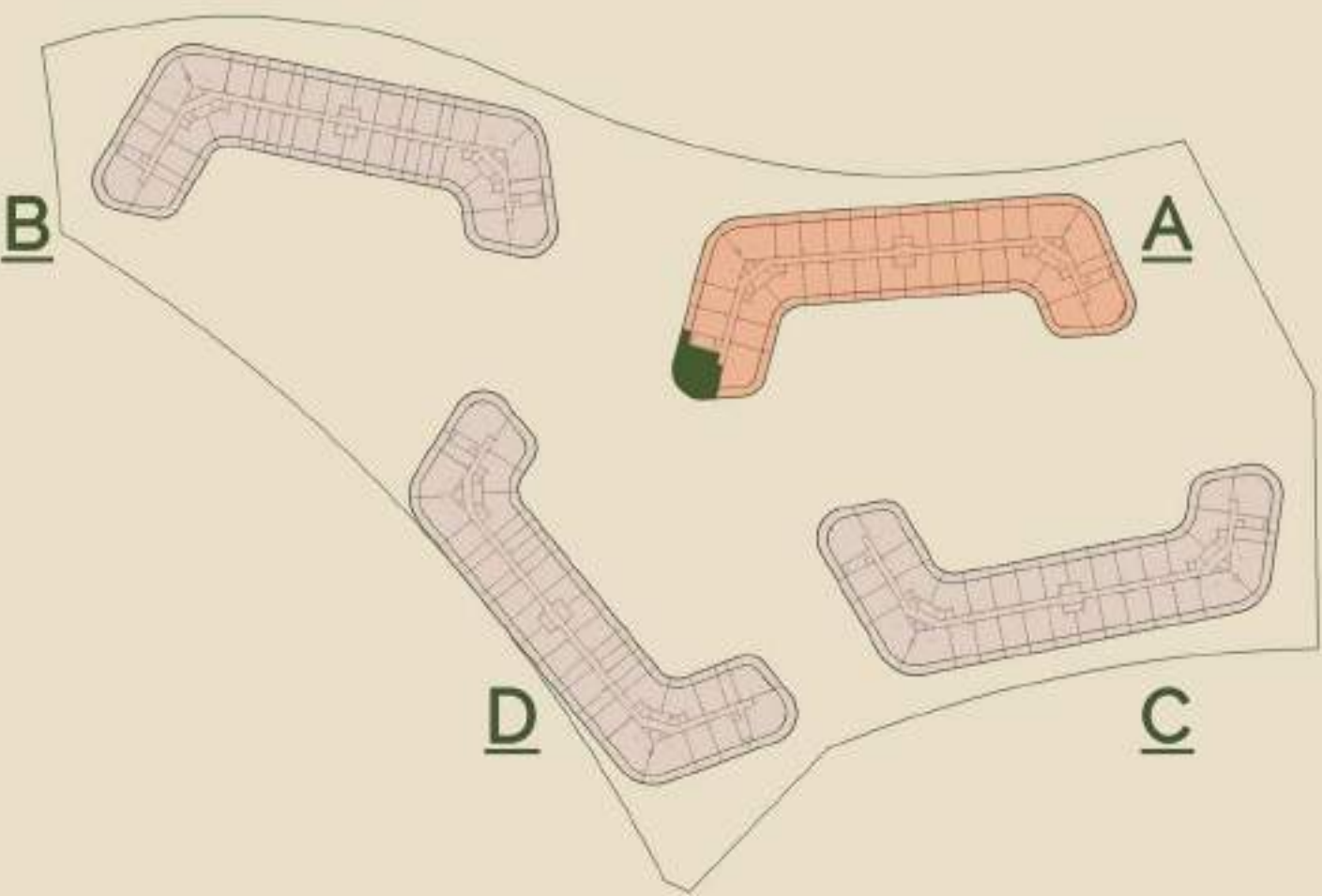

## FLOOR PLANS



INDOOR AREA	1248.61 sq.ft
OUTDOOR AREA	733.99 sq.ft
TOTAL AREA	1982.60 sq.ft

Disclaimer: All dimensions are in imperial and metric, and measured from finish to finish excluding construction tolerances. 2. All materials, dimensions, and drawings are approximate only. 3. Information is subject to change without notice, at developer's absolute discretion. 4. Actual area may vary from the stated area. 5. Drawings not to scale. 6. All images used are for illustrative purposes only and do not represent the actual size, features, specifications, fittings, and furnishings. z The developer reserves the right to make revisions/ alterations, at its absolute discretion. without any liability whatsoever.



# SAKURA GARDENS



TOWER A  
Type: 2BHK - T08  
Level: 2 floor

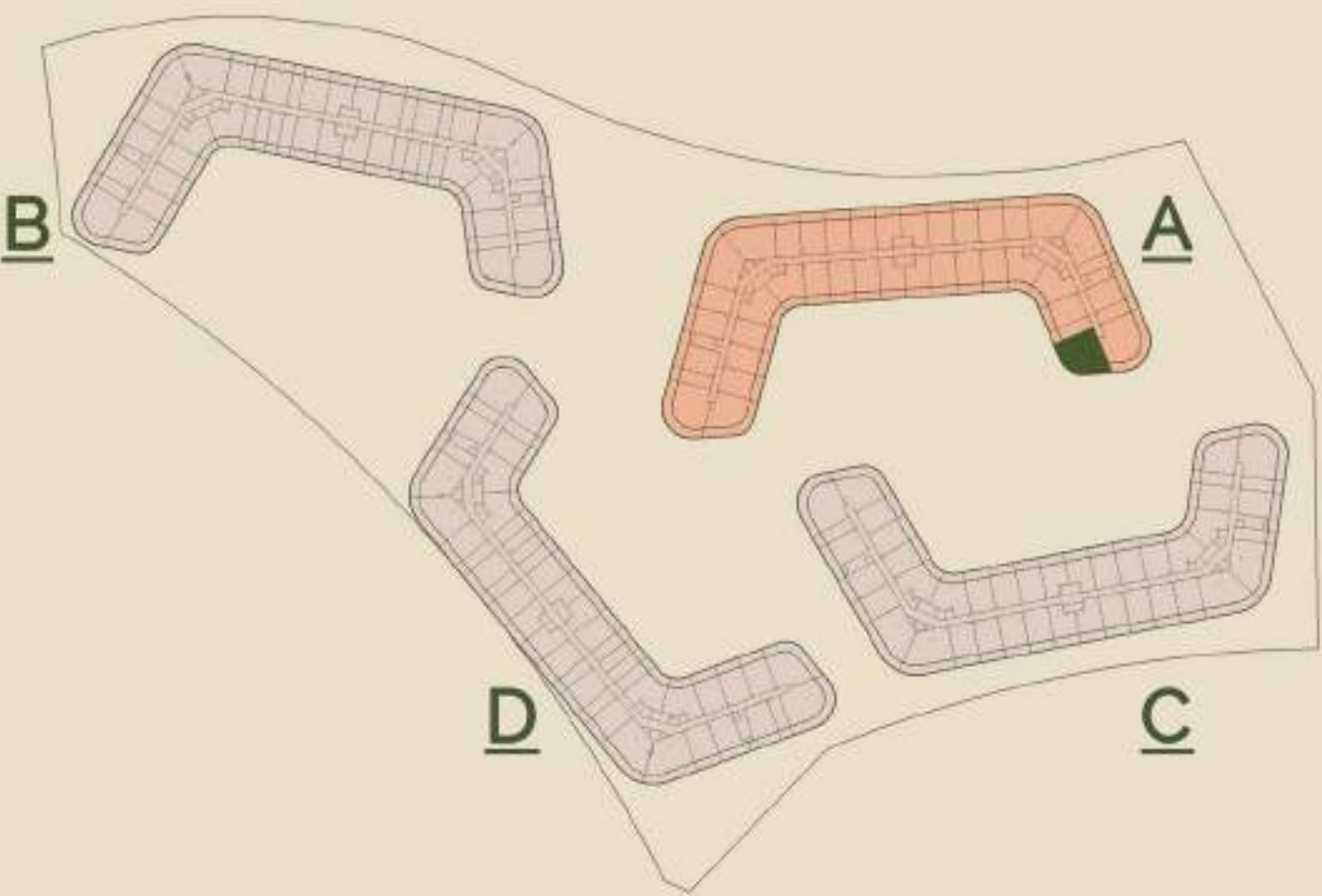

## FLOOR PLANS

INDOOR AREA	921.82 sq.ft
OUTDOOR AREA	518.61 sq.ft
TOTAL AREA	1440.43 sq.ft



Disclaimer: All dimensions are in imperial and metric, and measured from finish to finish excluding construction tolerances. 2. All materials, dimensions, and drawings are approximate only. 3. Information is subject to change without notice, at developer's absolute discretion. 4. Actual area may vary from the stated area. 5. Drawings not to scale. 6. All images used are for illustrative purposes only and do not represent the actual size, features, specifications, fittings, and furnishings. z The developer reserves the right to make revisions/ alterations, at its absolute discretion, without any liability whatsoever.



# SAKURA GARDENS



TOWER A  
Type: 2BHK - T09  
Levels: 4,6 floors

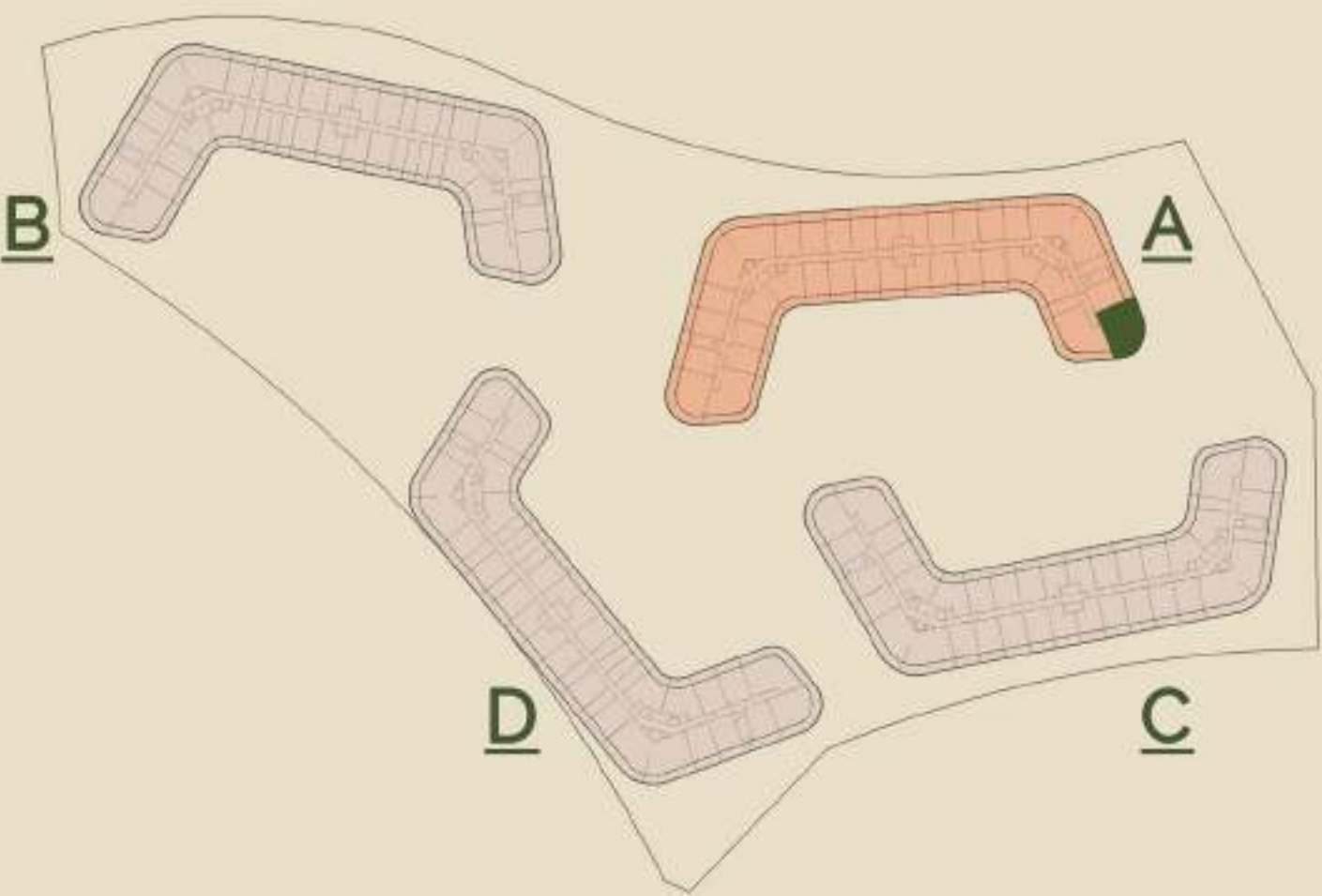

## FLOOR PLANS

INDOOR AREA	1149.69 sq.ft
OUTDOOR AREA	578.56 sq.ft
<b>TOTAL AREA</b>	<b>1728.25 sq.ft</b>



Disclaimer: All dimensions are in imperial and metric, and measured from finish to finish excluding construction tolerances. 2. All materials, dimensions, and drawings are approximate only. 3. Information is subject to change without notice, at developer's absolute discretion. 4. Actual area may vary from the stated area. 5. Drawings not to scale. 6. All images used are for illustrative purposes only and do not represent the actual size, features, specifications, fittings, and furnishings. z The developer reserves che right co make revisions/ alceracions, at it's absolute discretion. without any liability whatsoever.



# SAKURA GARDENS



TOWER A  
Type: 2BHK - T10  
Levels: 4,6 floors

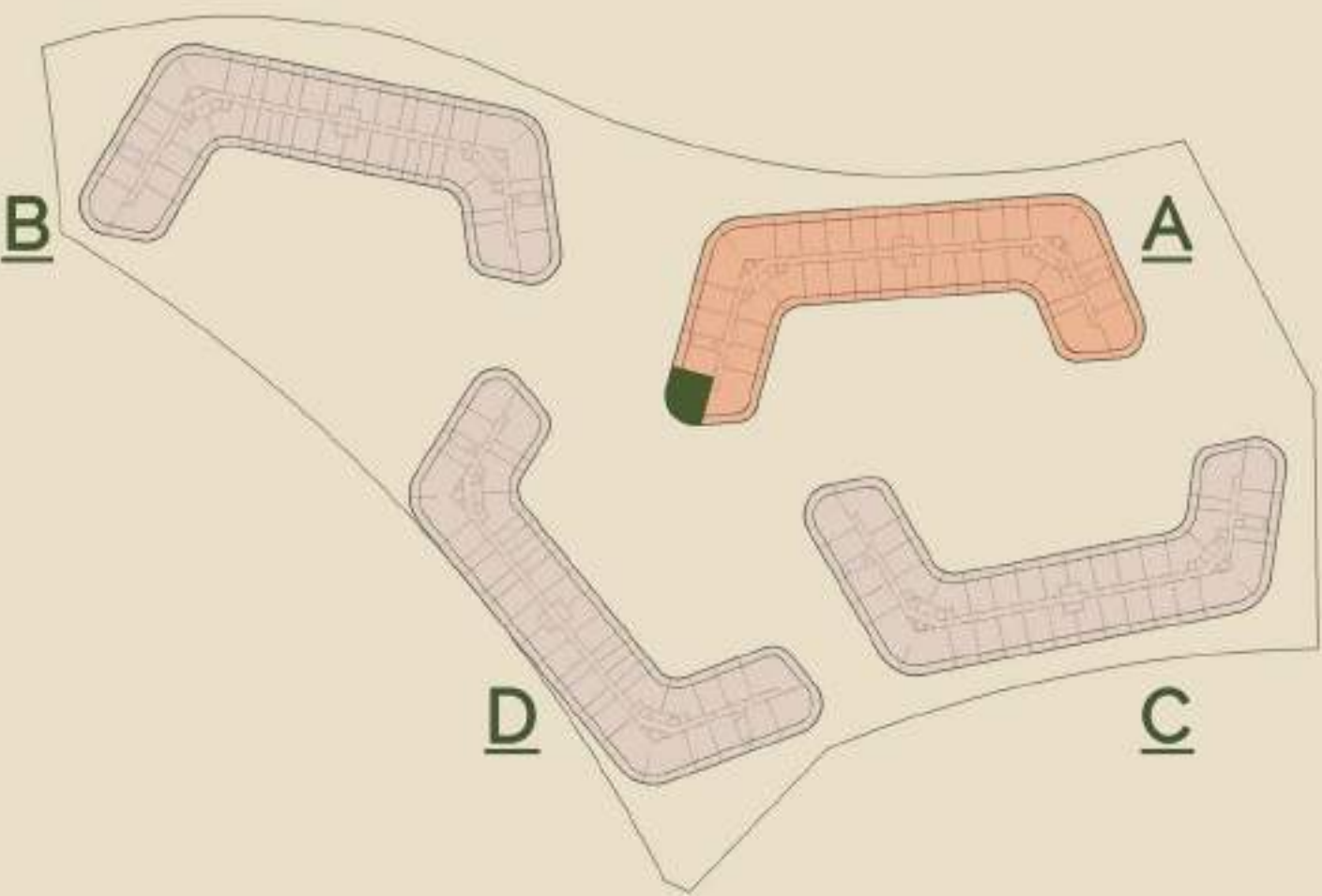

INDOOR AREA	1112.13 sq.ft
OUTDOOR AREA	587.17 sq.ft
TOTAL AREA	1699.30 sq.ft

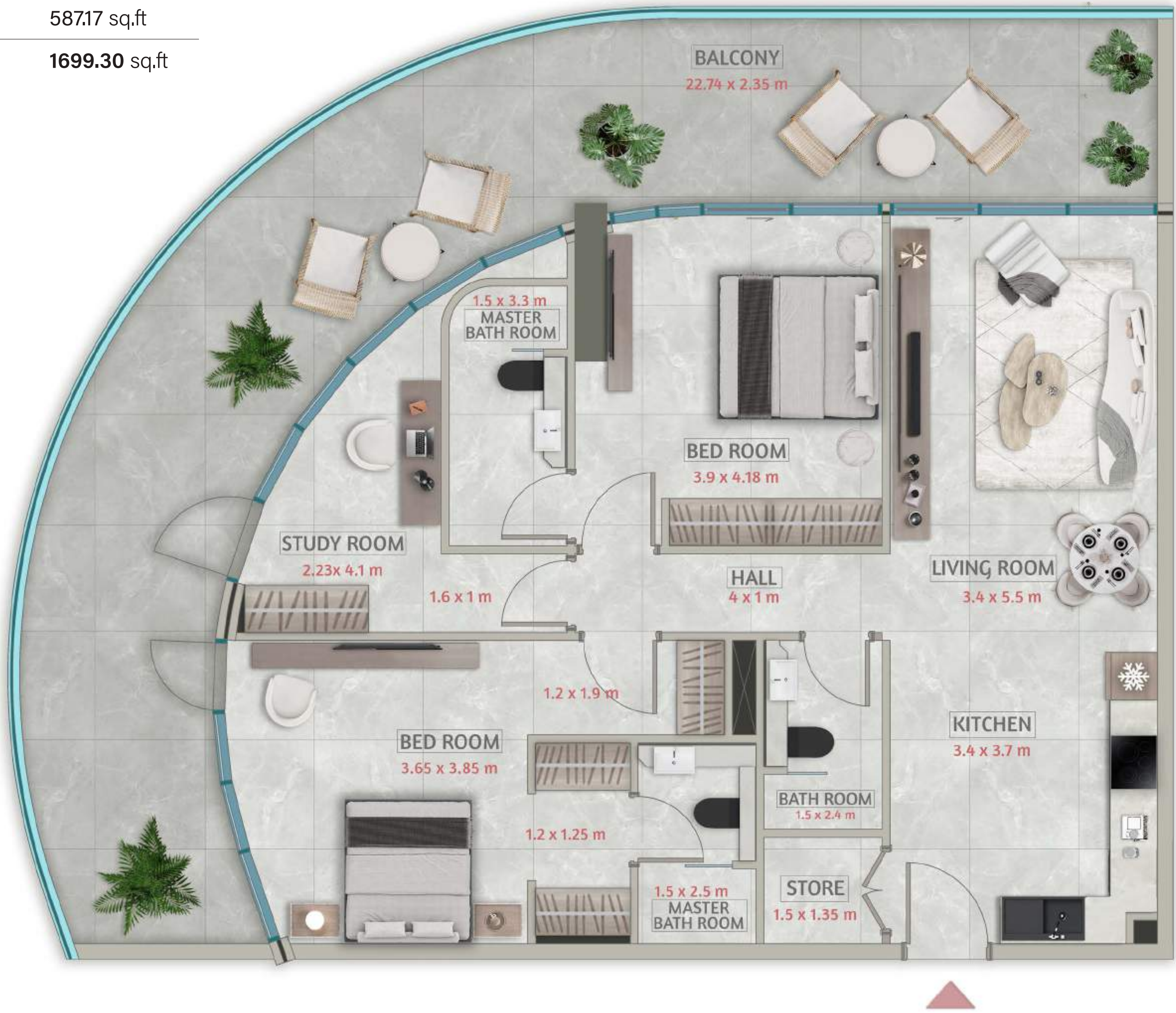

Disclaimer: All dimensions are in imperial and metric, and measured from finish to finish excluding construction tolerances. 2. All materials, dimensions, and drawings are approximate only. 3. Information is subject to change without notice, at developer's absolute discretion. 4. Actual area may vary from the stated area. 5. Drawings not to scale. 6. All images used are for illustrative purposes only and do not represent the actual size, features, specifications, fittings, and furnishings. z The developer reserves the right to make revisions/ alterations, at its absolute discretion. without any liability whatsoever.



# SAKURA GARDENS



TOWER A  
Type: **2BHK - T11**  
Level: 5 floor

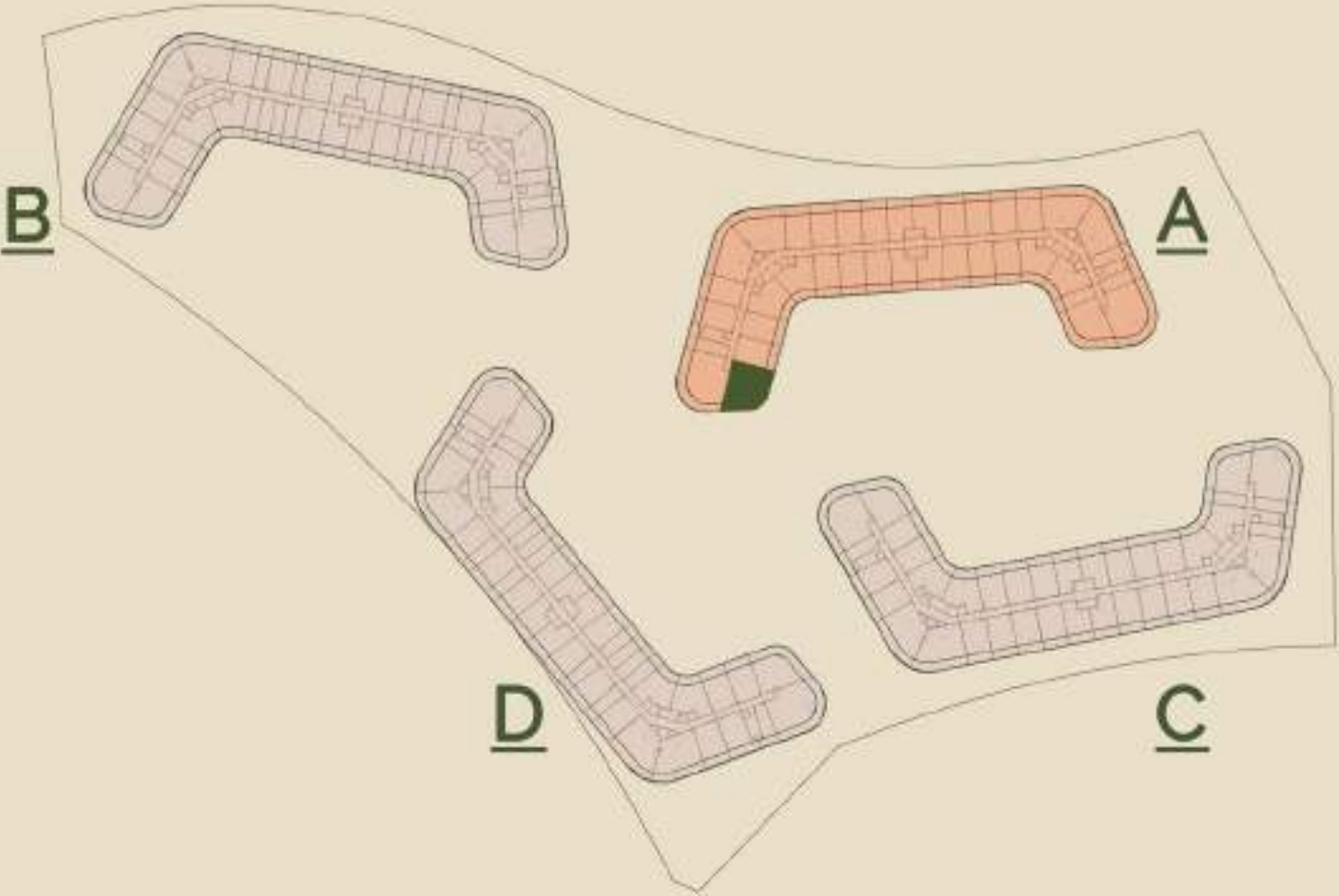

INDOOR AREA	1063.15 sq.ft
OUTDOOR AREA	560.69 sq.ft
<b>TOTAL AREA</b>	<b>1623.84 sq.ft</b>

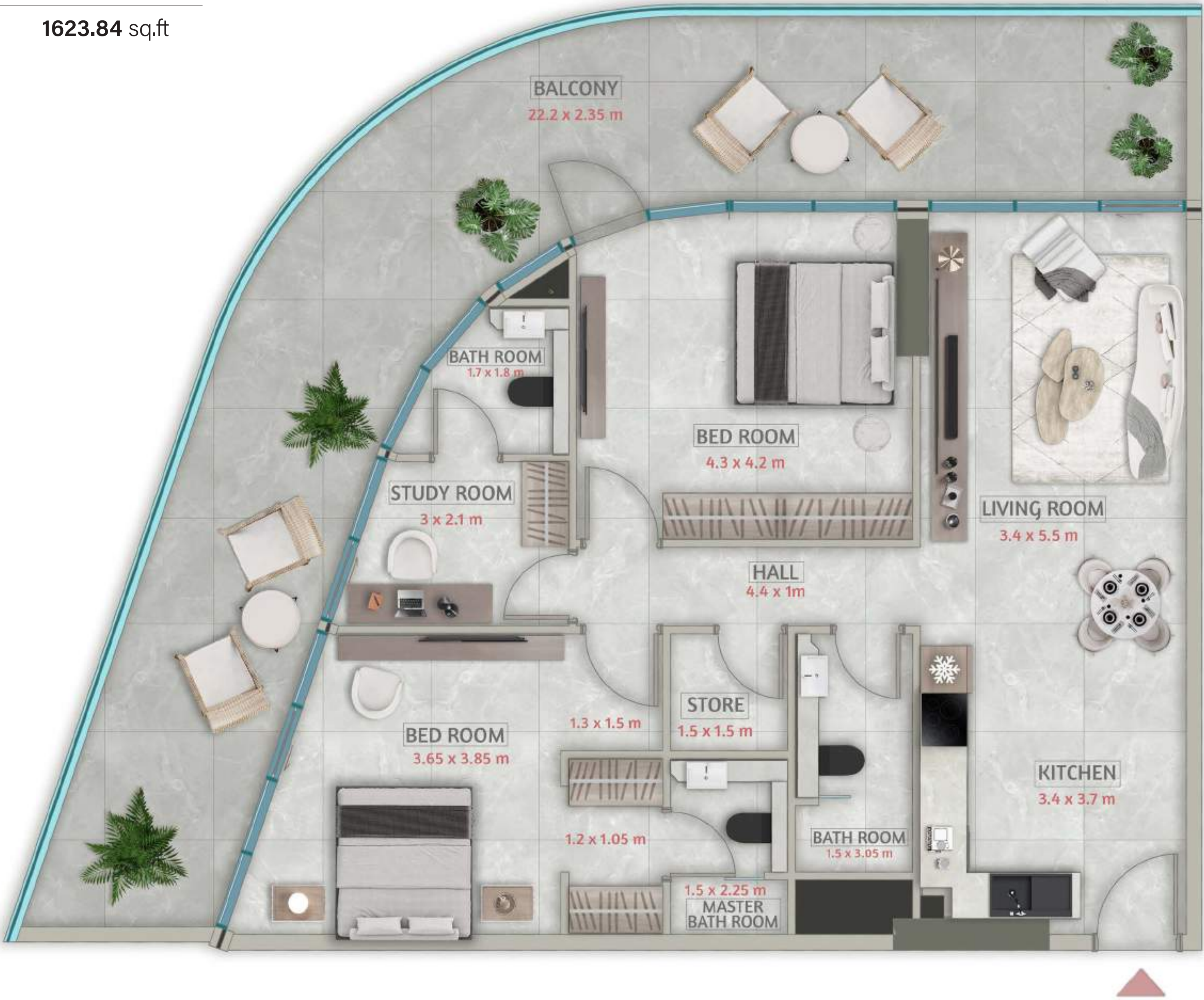

Disclaimer: All dimensions are in imperial and metric, and measured from finish to finish excluding construction tolerances. 2. All materials, dimensions, and drawings are approximate only. 3. Information is subject to change without notice, at developer's absolute discretion. 4. Actual area may vary from the stated area. 5. Drawings not to scale. 6. All images used are for illustrative purposes only and do not represent the actual size, features, specifications, fittings, and furnishings. z The developer reserves the right to make revisions/ alterations, at its absolute discretion, without any liability whatsoever.



# SAKURA GARDENS



TOWER A  
Type: 2BHK - T12  
Level: 7 floor

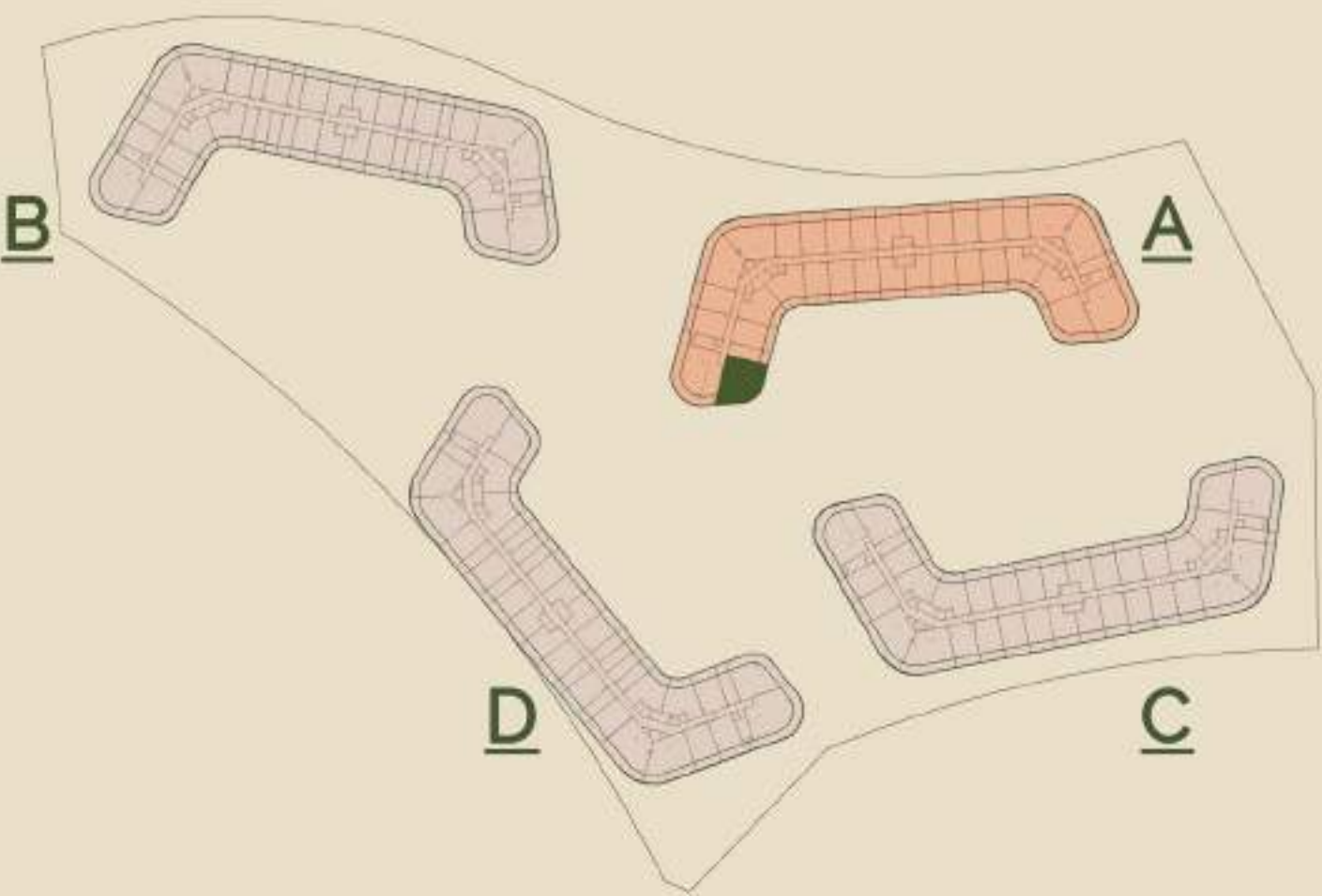

## FLOOR PLANS

INDOOR AREA	1051.1 sq.ft
OUTDOOR AREA	558 sq.ft
<b>TOTAL AREA</b>	<b>1609.10 sq.ft</b>



Disclaimer: All dimensions are in imperial and metric, and measured from finish to finish excluding construction tolerances. 2. All materials, dimensions, and drawings are approximate only. 3. Information is subject to change without notice, at developer's absolute discretion. 4. Actual area may vary from the stated area. 5. Drawings not to scale. 6. All images used are for illustrative purposes only and do not represent the actual size, features, specifications, fittings, and furnishings. z The developer reserves the right to make revisions/ alterations, at its absolute discretion, without any liability whatsoever.



# SAKURA GARDENS



TOWER A  
Type: 3BHK - T02  
Level: 2 floor

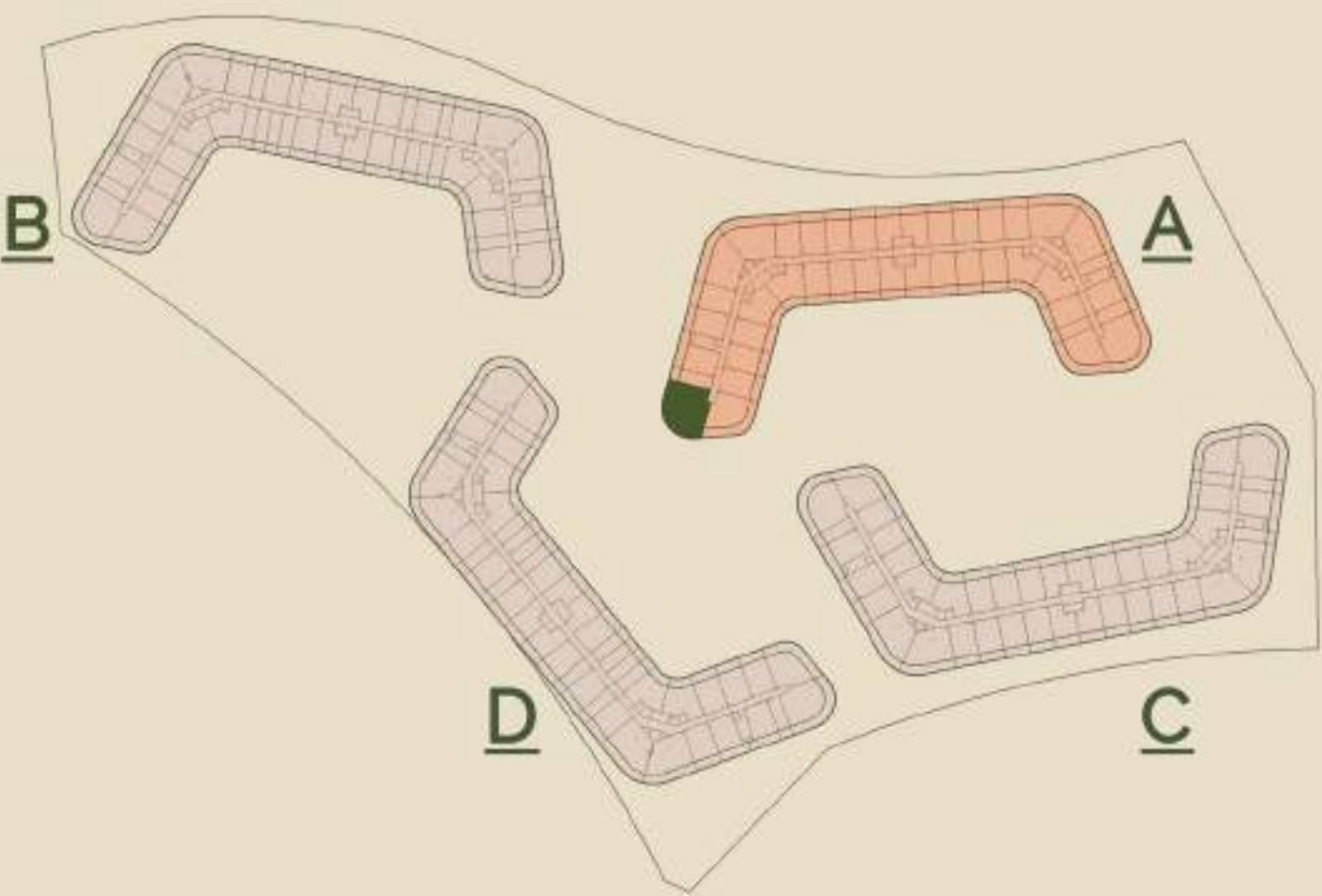

## FLOOR PLANS

INDOOR AREA	1218.47 sq.ft
OUTDOOR AREA	621.29 sq.ft
<b>TOTAL AREA</b>	<b>1839.76 sq.ft</b>



Disclaimer: All dimensions are in imperial and metric, and measured from finish to finish excluding construction tolerances. 2. All materials, dimensions, and drawings are approximate only. 3. Information is subject to change without notice, at developer's absolute discretion. 4. Actual area may vary from the stated area. 5. Drawings not to scale. 6. All images used are for illustrative purposes only and do not represent the actual size, features, specifications, fittings, and furnishings. z The developer reserves the right to make revisions/ alterations, at its absolute discretion, without any liability whatsoever.



# SAKURA GARDENS



TOWER A  
Type: 3BHK - T03  
Level: 2 floor

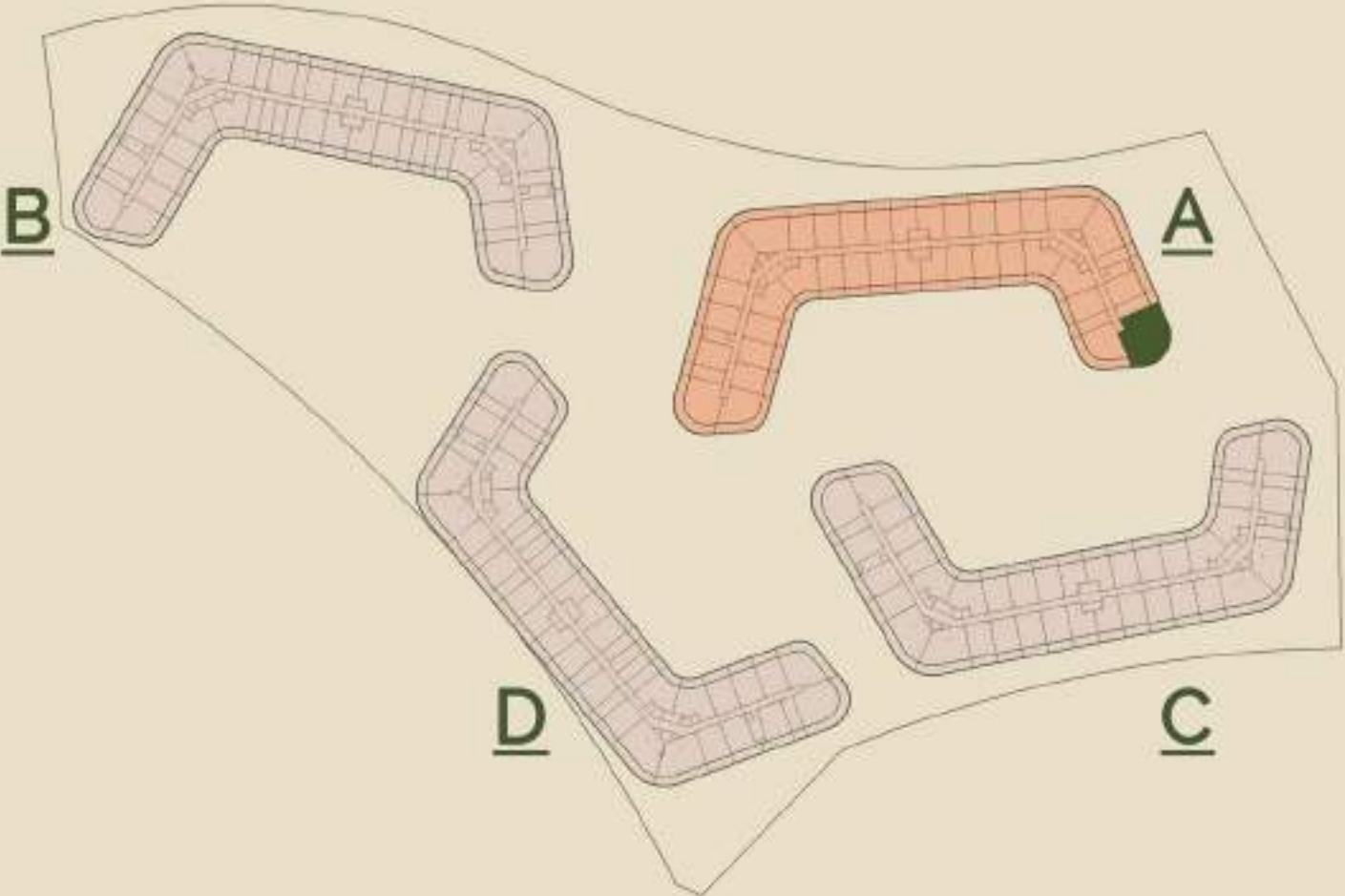

## FLOOR PLANS

INDOOR AREA	1340.11 sq.ft
OUTDOOR AREA	644.97 sq.ft
<b>TOTAL AREA</b>	<b>1985.08 sq.ft</b>



Disclaimer: All dimensions are in imperial and metric, and measured from finish to finish excluding construction tolerances. 2. All materials, dimensions, and drawings are approximate only. 3. Information is subject to change without notice, at developer's absolute discretion. 4. Actual area may vary from the stated area. 5. Drawings not to scale. 6. All images used are for illustrative purposes only and do not represent the actual size, features, specifications, fittings, and furnishings. z The developer reserves the right to make revisions/ alterations, at its absolute discretion, without any liability whatsoever.



# SAKURA GARDENS



TOWER A  
Type: 3BHK - T04  
Level: 3 floor

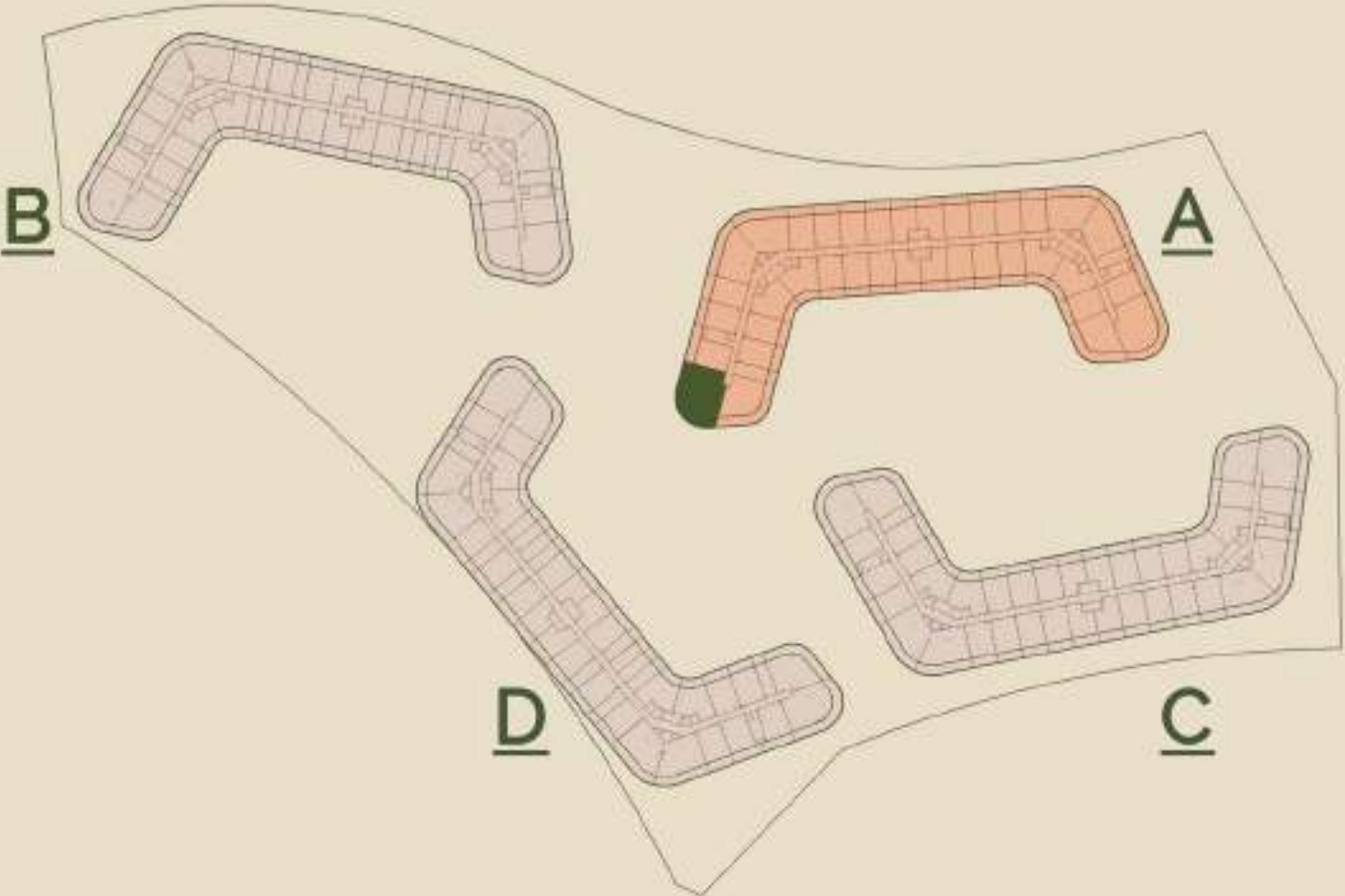

## FLOOR PLANS

INDOOR AREA	1388.33 sq.ft
OUTDOOR AREA	666.61 sq.ft
<b>TOTAL AREA</b>	<b>2054.94 sq.ft</b>

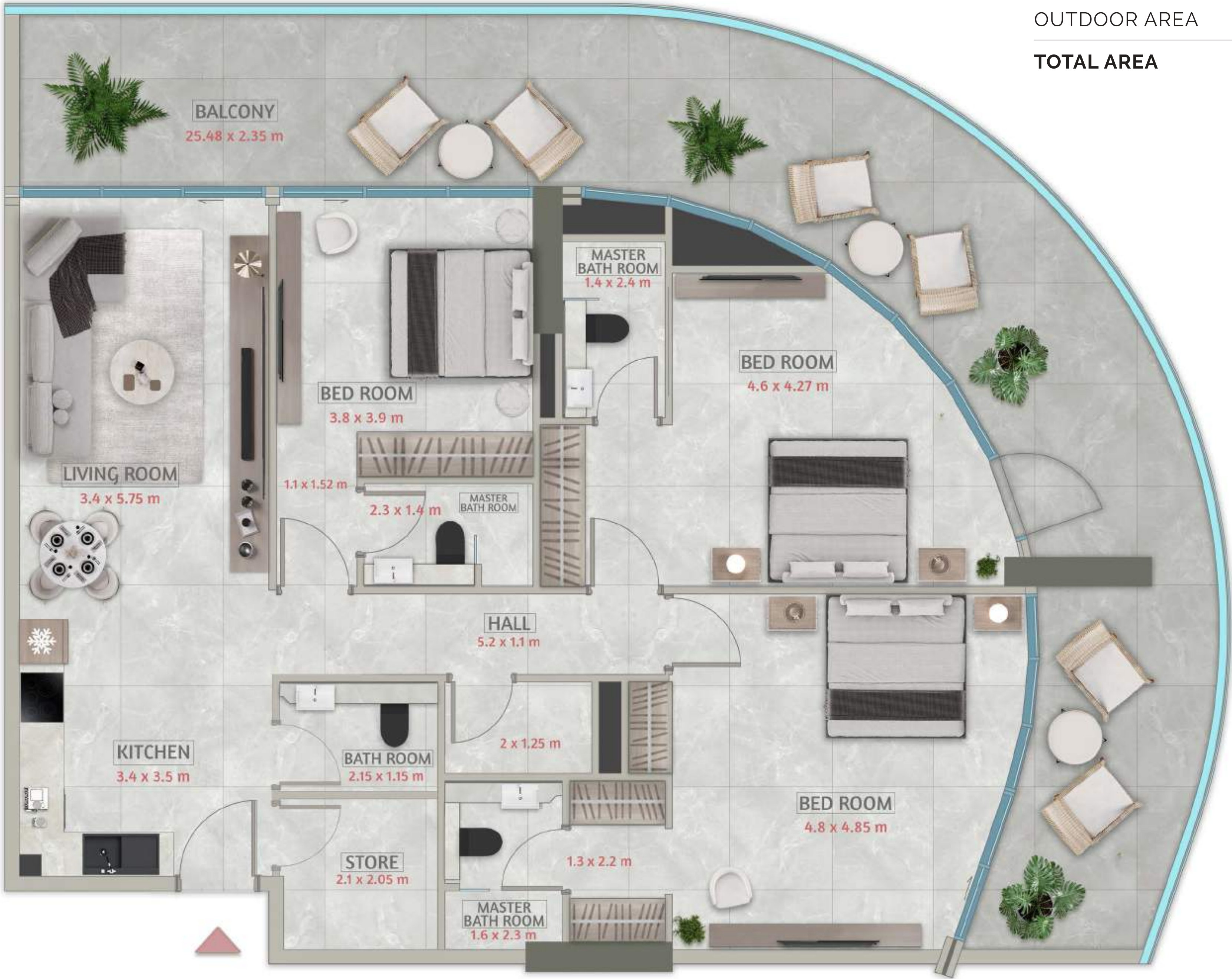

Disclaimer: All dimensions are in imperial and metric, and measured from finish to finish excluding construction tolerances. 2. All materials, dimensions, and drawings are approximate only. 3. Information is subject to change without notice, at developer's absolute discretion. 4. Actual area may vary from the stated area. 5. Drawings not to scale. 6. All images used are for illustrative purposes only and do not represent the actual size, features, specifications, fittings, and furnishings. z The developer reserves the right to make revisions/ alterations, at its absolute discretion, without any liability whatsoever.



# SAKURA GARDENS



TOWER A  
Type: 3BHK - T05  
Levels: 4,6 floors

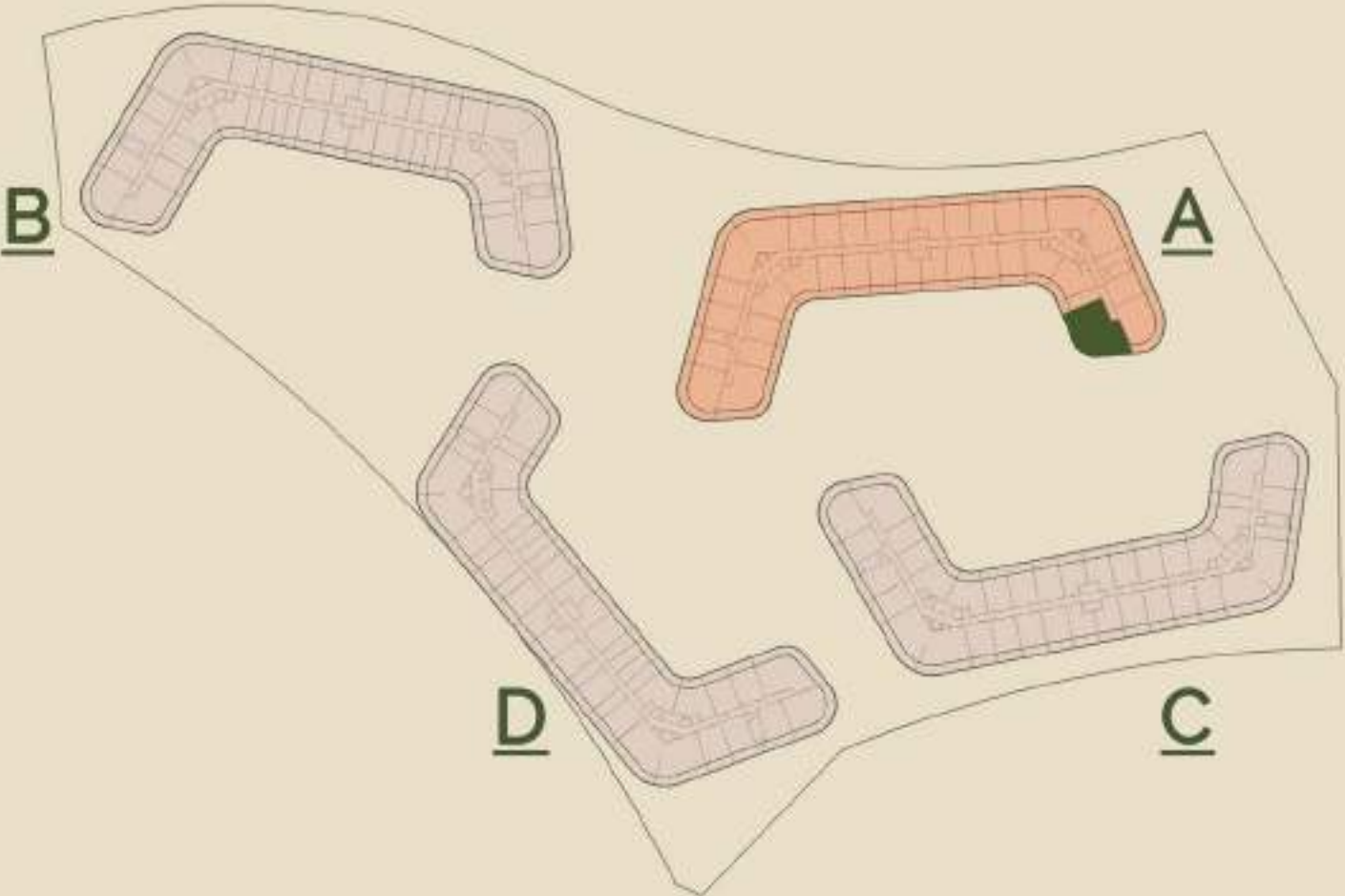

## FLOOR PLANS

INDOOR AREA	1388.76 sq.ft
OUTDOOR AREA	678.88 sq.ft
<b>TOTAL AREA</b>	<b>2067.64 sq.ft</b>



Disclaimer: All dimensions are in imperial and metric, and measured from finish to finish excluding construction tolerances. 2. All materials, dimensions, and drawings are approximate only. 3. Information is subject to change without notice, at developer's absolute discretion. 4. Actual area may vary from the stated area. 5. Drawings not to scale. 6. All images used are for illustrative purposes only and do not represent the actual size, features, specifications, fittings, and furnishings. z The developer reserves the right to make revisions/ alterations, at its absolute discretion, without any liability whatsoever.



# SAKURA GARDENS



TOWER A  
Type: 3BHK - T06  
Level: 7 floor

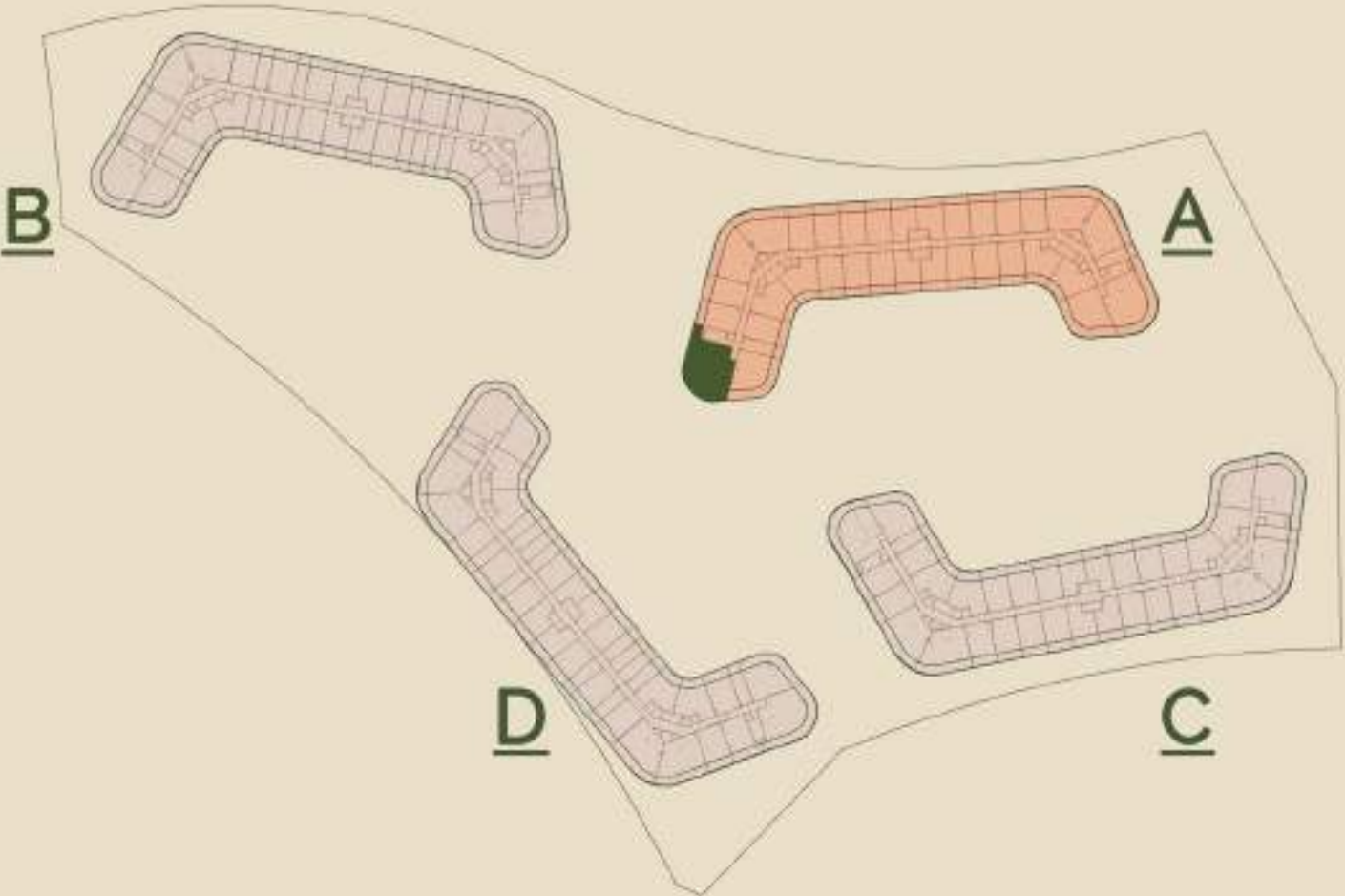

## FLOOR PLANS

INDOOR AREA	1471.21 sq.ft
OUTDOOR AREA	786.3 sq.ft
<b>TOTAL AREA</b>	<b>2257.51 sq.ft</b>

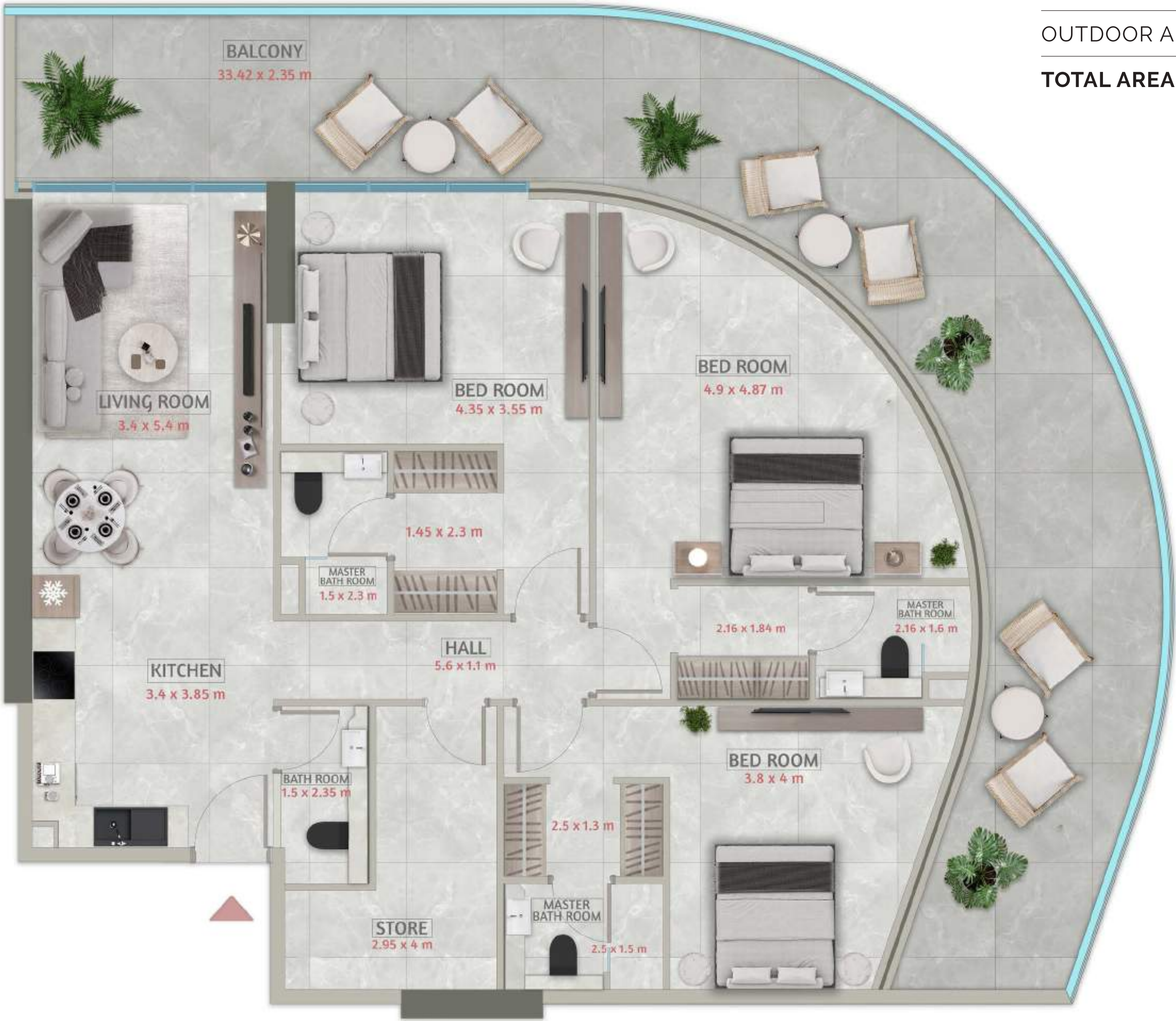

Disclaimer: All dimensions are in imperial and metric, and measured from finish to finish excluding construction tolerances. 2. All materials, dimensions, and drawings are approximate only. 3. Information is subject to change without notice, at developer's absolute discretion. 4. Actual area may vary from the stated area. 5. Drawings not to scale. 6. All images used are for illustrative purposes only and do not represent the actual size, features, specifications, fittings, and furnishings. z The developer reserves the right to make revisions/ alterations, at its absolute discretion, without any liability whatsoever.



# SAKURA GARDENS



TOWER A  
Type: 3BHK - T07  
Level: 8 floor

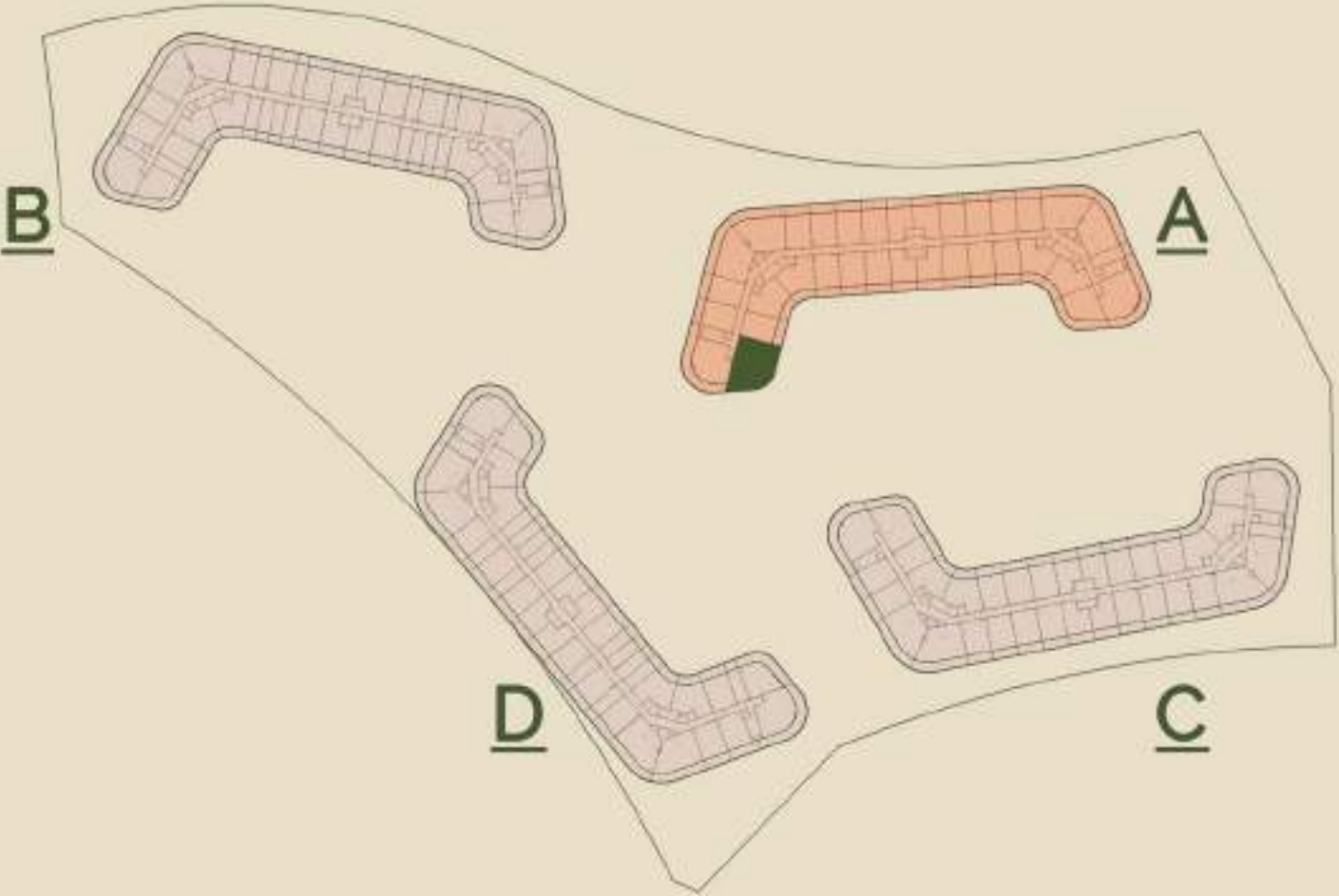

## FLOOR PLANS

INDOOR AREA	1211.59 sq.ft
OUTDOOR AREA	594.71 sq.ft
<b>TOTAL AREA</b>	<b>1806.30 sq.ft</b>



Disclaimer: All dimensions are in imperial and metric, and measured from finish to finish excluding construction tolerances. 2. All materials, dimensions, and drawings are approximate only. 3. Information is subject to change without notice, at developer's absolute discretion. 4. Actual area may vary from the stated area. 5. Drawings not to scale. 6. All images used are for illustrative purposes only and do not represent the actual size, features, specifications, fittings, and furnishings. z The developer reserves the right to make revisions/ alterations, at its absolute discretion, without any liability whatsoever.



# SAKURA GARDENS



TOWER A  
Type: 3BHK - T08  
Level: 3 floor

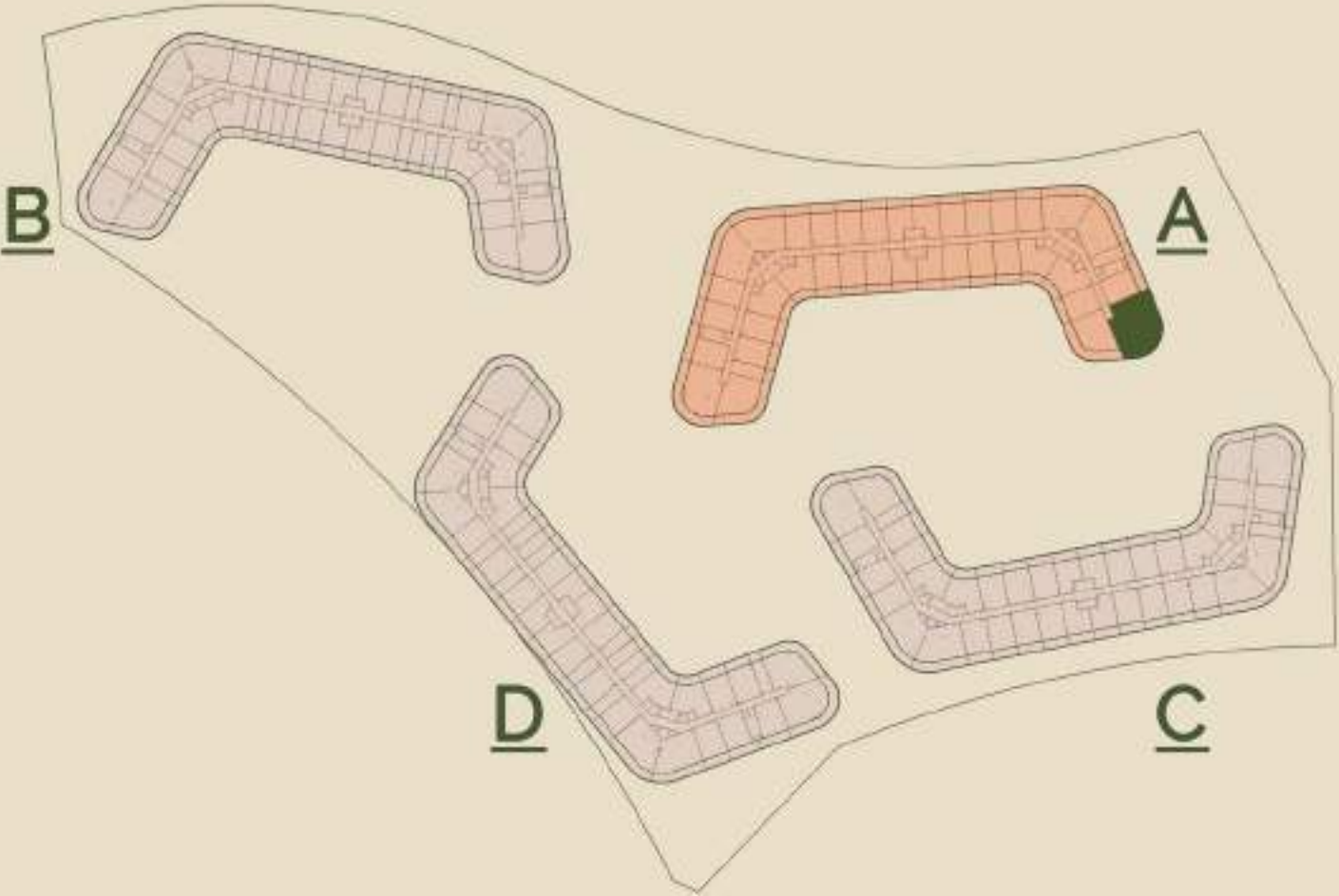

## FLOOR PLANS

INDOOR AREA	1557.43 sq.ft
OUTDOOR AREA	690.72 sq.ft
TOTAL AREA	2248.15 sq.ft



Disclaimer: All dimensions are in imperial and metric, and measured from finish to finish excluding construction tolerances. 2. All materials, dimensions, and drawings are approximate only. 3. Information is subject to change without notice, at developer's absolute discretion. 4. Actual area may vary from the stated area. 5. Drawings not to scale. 6. All images used are for illustrative purposes only and do not represent the actual size, features, specifications, fittings, and furnishings. z The developer reserves the right to make revisions/ alterations, at its absolute discretion, without any liability whatsoever.



# SAKURA GARDENS



TOWER A  
Type: 3BHK - T09  
Level: 5 floor

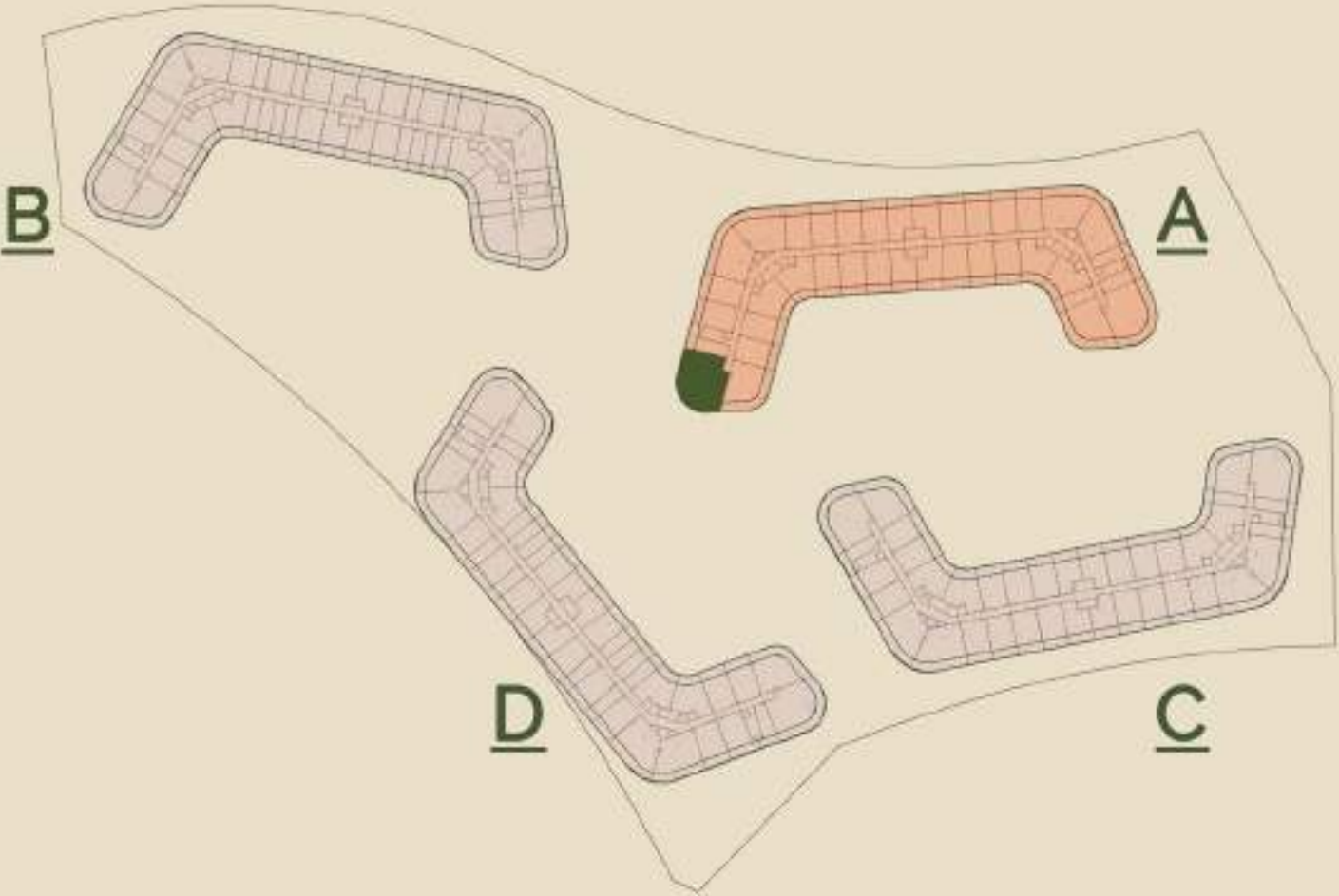

## FLOOR PLANS

INDOOR AREA	1512.22 sq.ft
OUTDOOR AREA	686.95 sq.ft
<b>TOTAL AREA</b>	<b>2199.17 sq.ft</b>

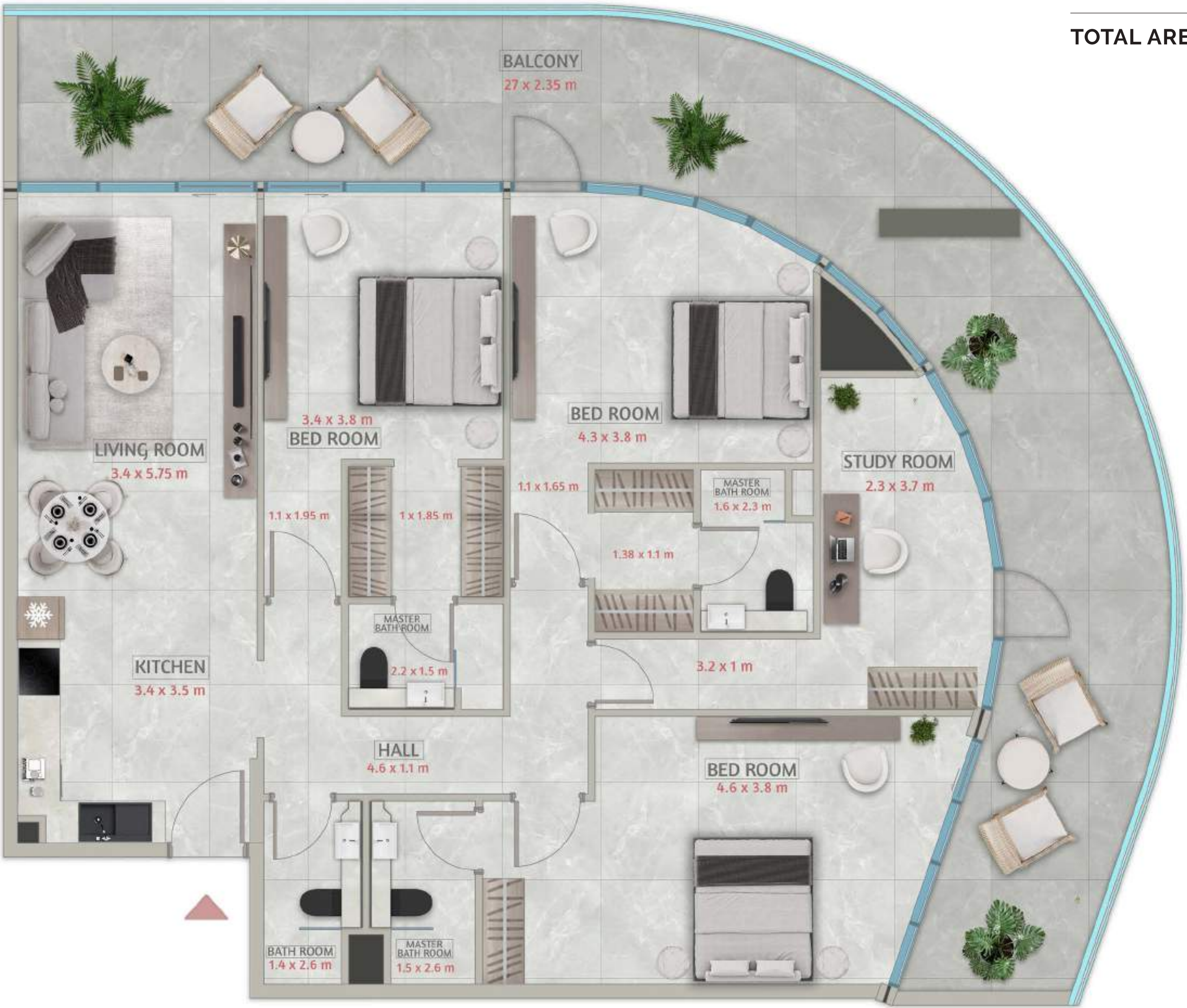

Disclaimer: All dimensions are in imperial and metric, and measured from finish to finish excluding construction tolerances. 2. All materials, dimensions, and drawings are approximate only. 3. Information is subject to change without notice, at developer's absolute discretion. 4. Actual area may vary from the stated area. 5. Drawings not to scale. 6. All images used are for illustrative purposes only and do not represent the actual size, features, specifications, fittings, and furnishings. z The developer reserves the right to make revisions/ alterations, at its absolute discretion, without any liability whatsoever.



# SAKURA GARDENS



TOWER A  
Type: 3BHK - T10  
Level: 7 floor

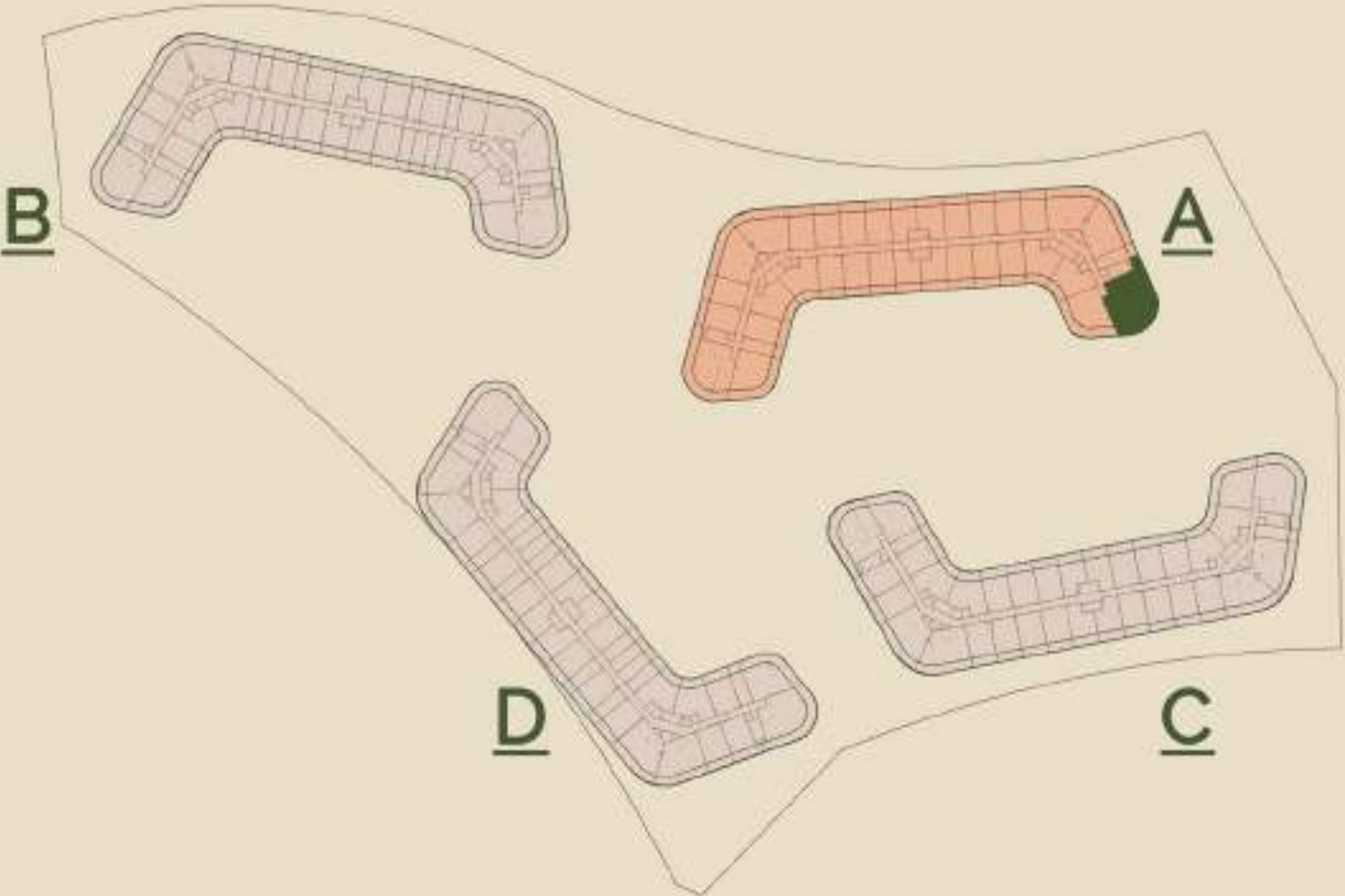

## FLOOR PLANS

INDOOR AREA	1512.65 sq.ft
OUTDOOR AREA	777.58 sq.ft
<b>TOTAL AREA</b>	<b>2290.23 sq.ft</b>



Disclaimer: All dimensions are in imperial and metric, and measured from finish to finish excluding construction tolerances. 2. All materials, dimensions, and drawings are approximate only. 3. Information is subject to change without notice, at developer's absolute discretion. 4. Actual area may vary from the stated area. 5. Drawings not to scale. 6. All images used are for illustrative purposes only and do not represent the actual size, features, specifications, fittings, and furnishings. z The developer reserves the right to make revisions/ alterations, at its absolute discretion, without any liability whatsoever.



# SAKURA GARDENS



TOWER A  
Type: 4BHK - T01  
Level: 9 floor

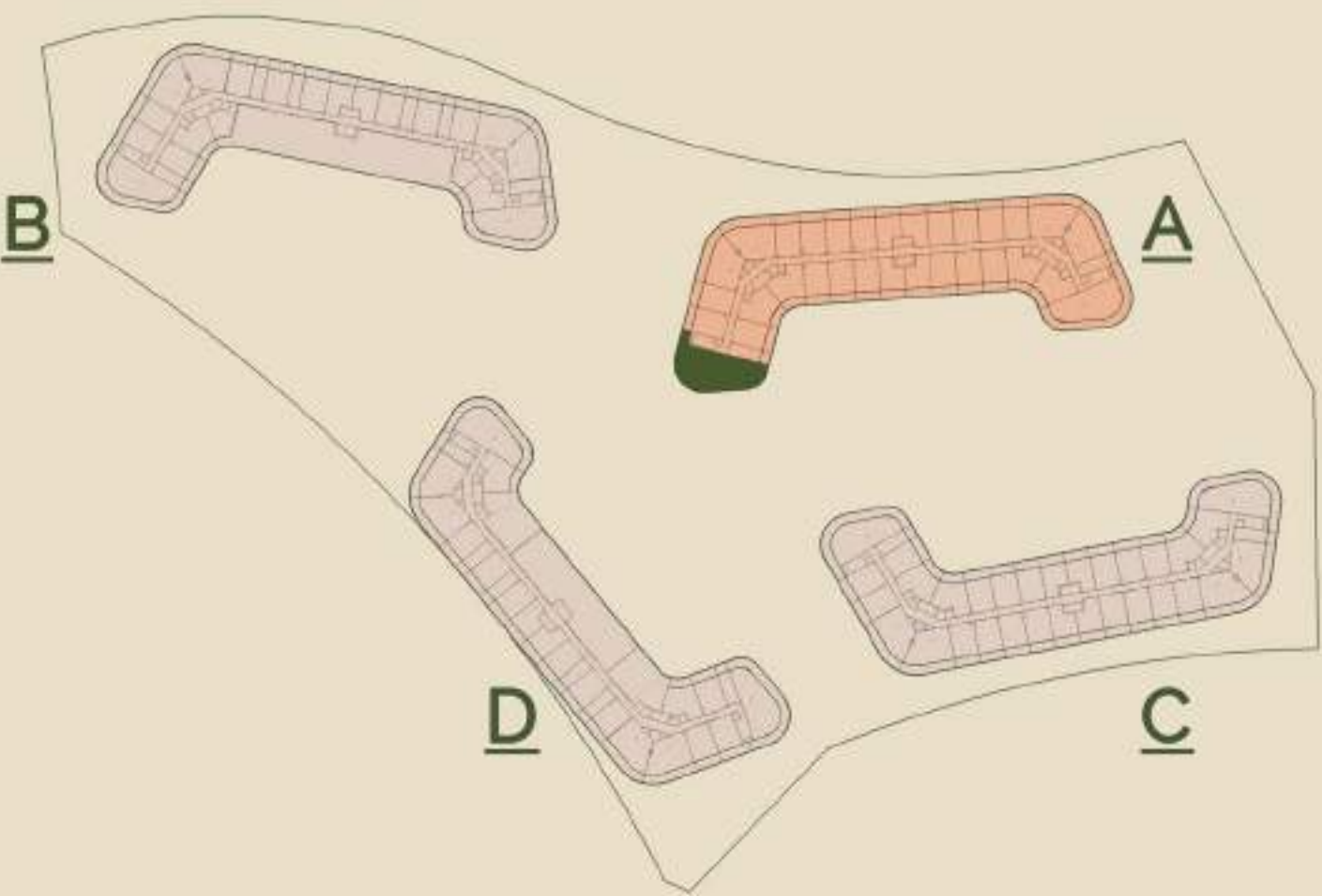

## FLOOR PLANS

INDOOR AREA	1718.89 sq.ft
OUTDOOR AREA	1137.1 sq.ft
TOTAL AREA	2855.99 sq.ft

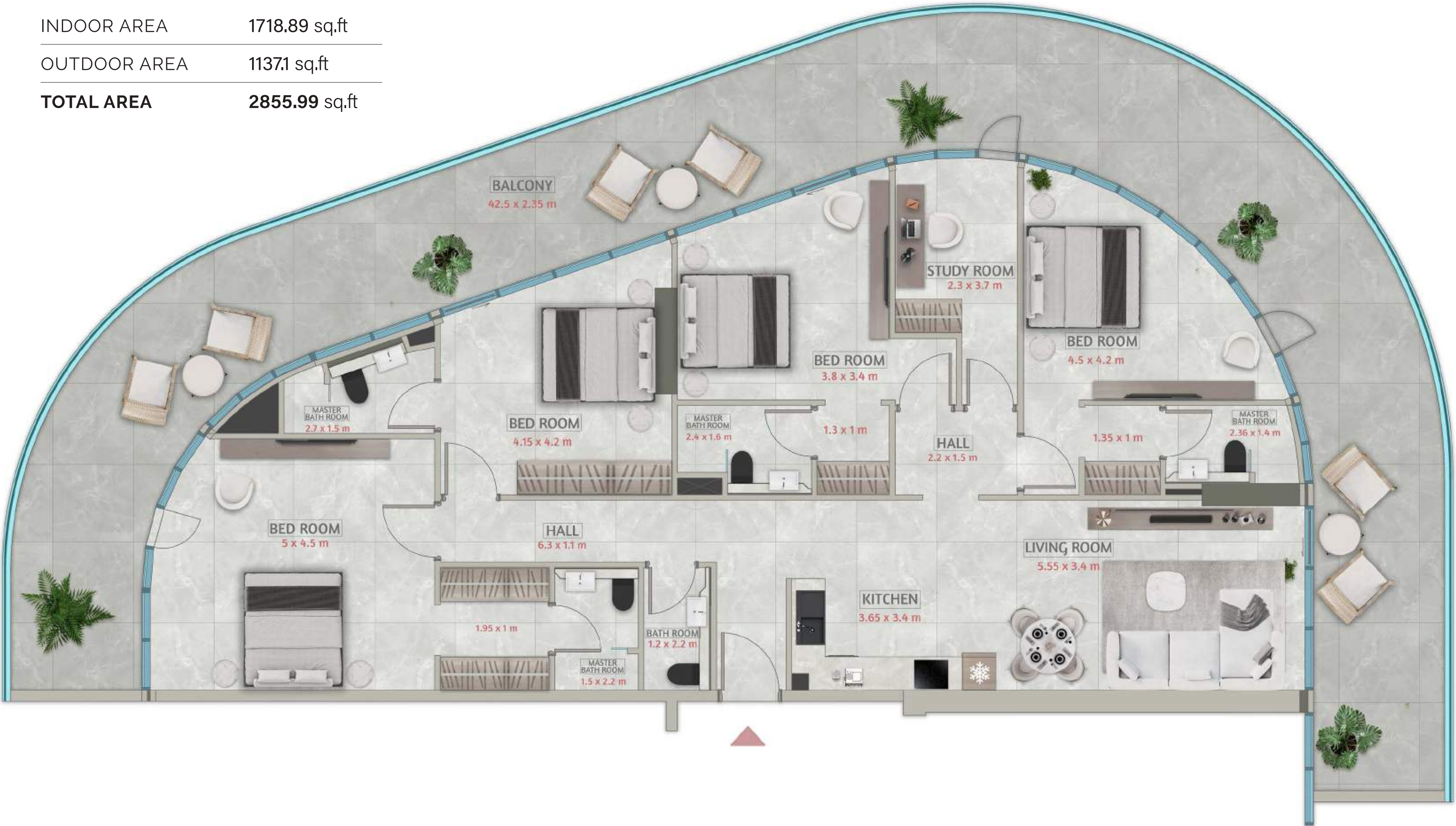

Disclaimer: All dimensions are in imperial and metric, and measured from finish to finish excluding construction tolerances. 2. All materials, dimensions, and drawings are approximate only. 3. Information is subject to change without notice, at developer's absolute discretion. 4. Actual area may vary from the stated area. 5. Drawings not to scale. 6. All images used are for illustrative purposes only and do not represent the actual size, features, specifications, fittings, and furnishings. z The developer reserves the right to make revisions/ alterations, at its absolute discretion, without any liability whatsoever.



# SAKURA GARDENS



TOWER A  
Type: 4BHK - T02  
Level: 9 floor

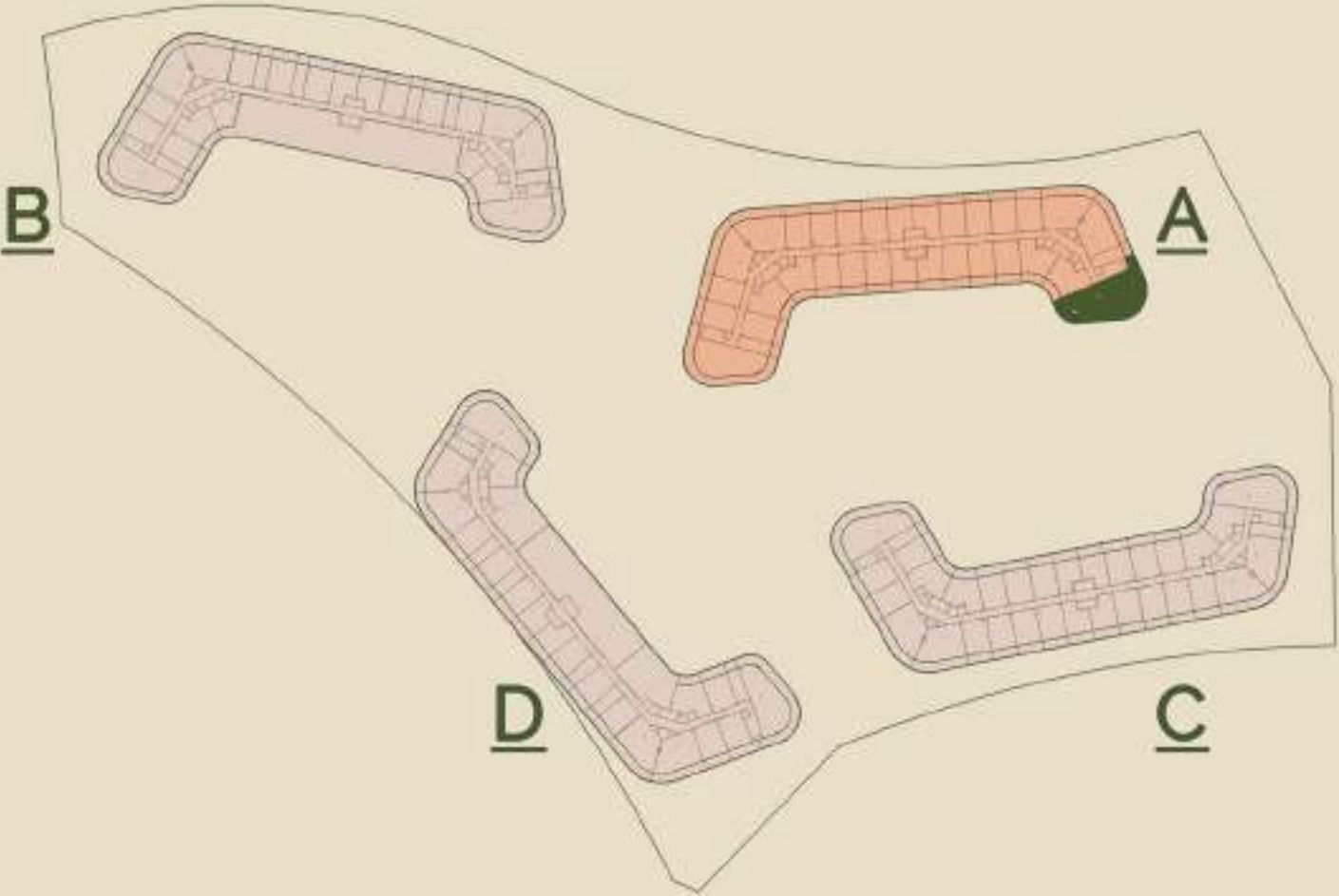

## FLOOR PLANS

INDOOR AREA	1779.06 sq.ft
OUTDOOR AREA	1135.81 sq.ft
<b>TOTAL AREA</b>	<b>2914.87 sq.ft</b>



Disclaimer: All dimensions are in imperial and metric, and measured from finish to finish excluding construction tolerances. 2. All materials, dimensions, and drawings are approximate only. 3. Information is subject to change without notice, at developer's absolute discretion. 4. Actual area may vary from the stated area. 5. Drawings not to scale. 6. All images used are for illustrative purposes only and do not represent the actual size, features, specifications, fittings, and furnishings. z The developer reserves the right to make revisions/ alterations, at its absolute discretion, without any liability whatsoever.



HRE  
DEVELOPMENT

# SAKURA *GARDENS*

WHERE PEACE IS LUXURY

FLOOR PLANS

## DAYA BUILDING TOWER D

FALCON CITY OF WONDERS / DUBAI



# SAKURA

## GARDENS



TOWER D  
Type: **STUDIO -T01**  
Levels : 1 - 9 floors

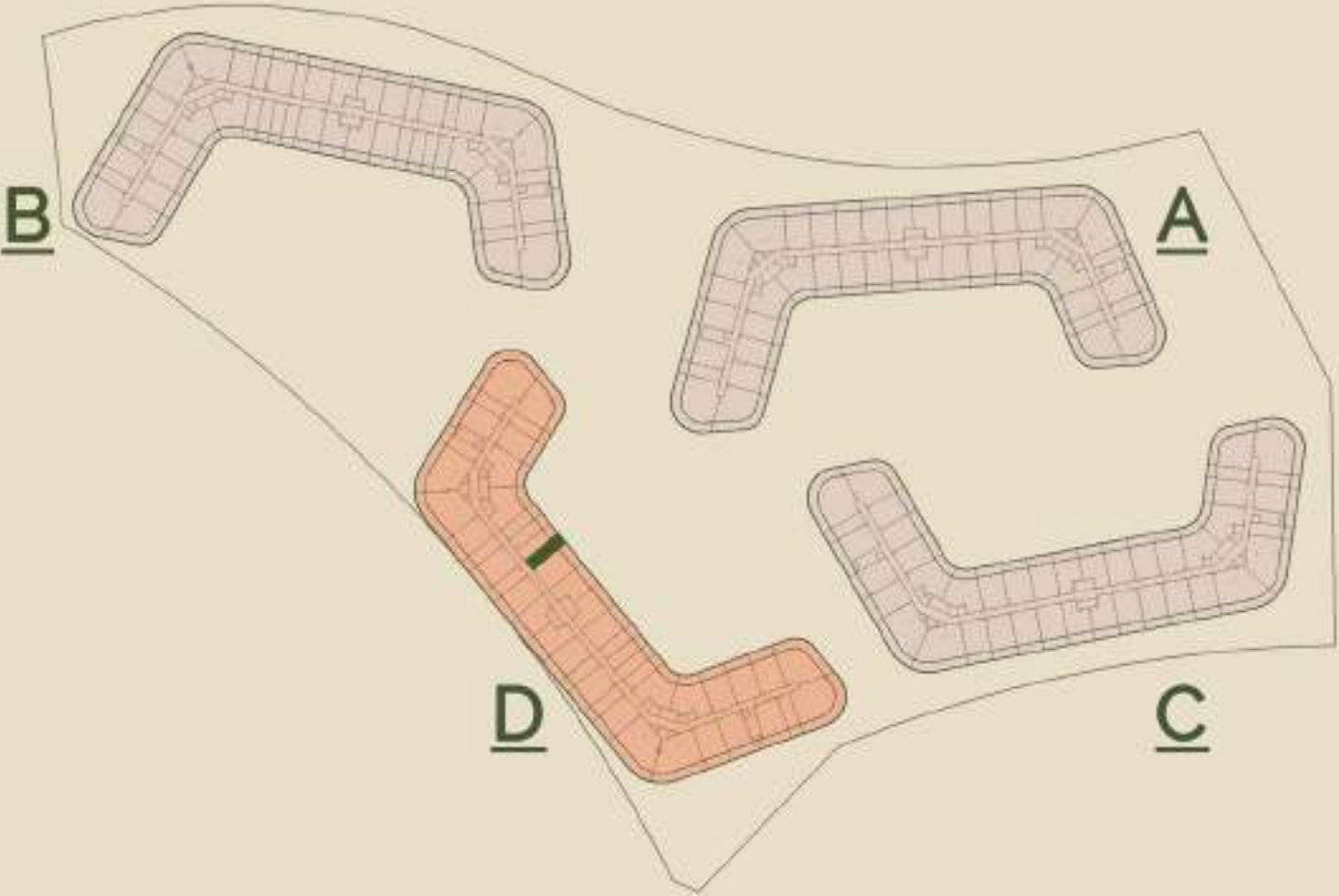

INDOOR AREA	354.99 sq.ft
OUTDOOR AREA	97.2 sq.ft
<b>TOTAL AREA</b>	<b>452.19 sq.ft</b>



Disclaimer: All dimensions are in imperial and metric, and measured from finish to finish excluding construction tolerances. 2. All materials, dimensions, and drawings are approximate only. 3. Information is subject to change without notice, at developer's absolute discretion. 4. Actual area may vary from the stated area. 5. Drawings not to scale. 6. All images used are for illustrative purposes only and do not represent the actual size, features, specifications, fittings, and furnishings. z The developer reserves the right to make revisions/ alterations, at its absolute discretion, without any liability whatsoever.



# SAKURA

## GARDENS



TOWER D  
Type: **STUDIO -T02**  
Levels : 1 - 9 floors

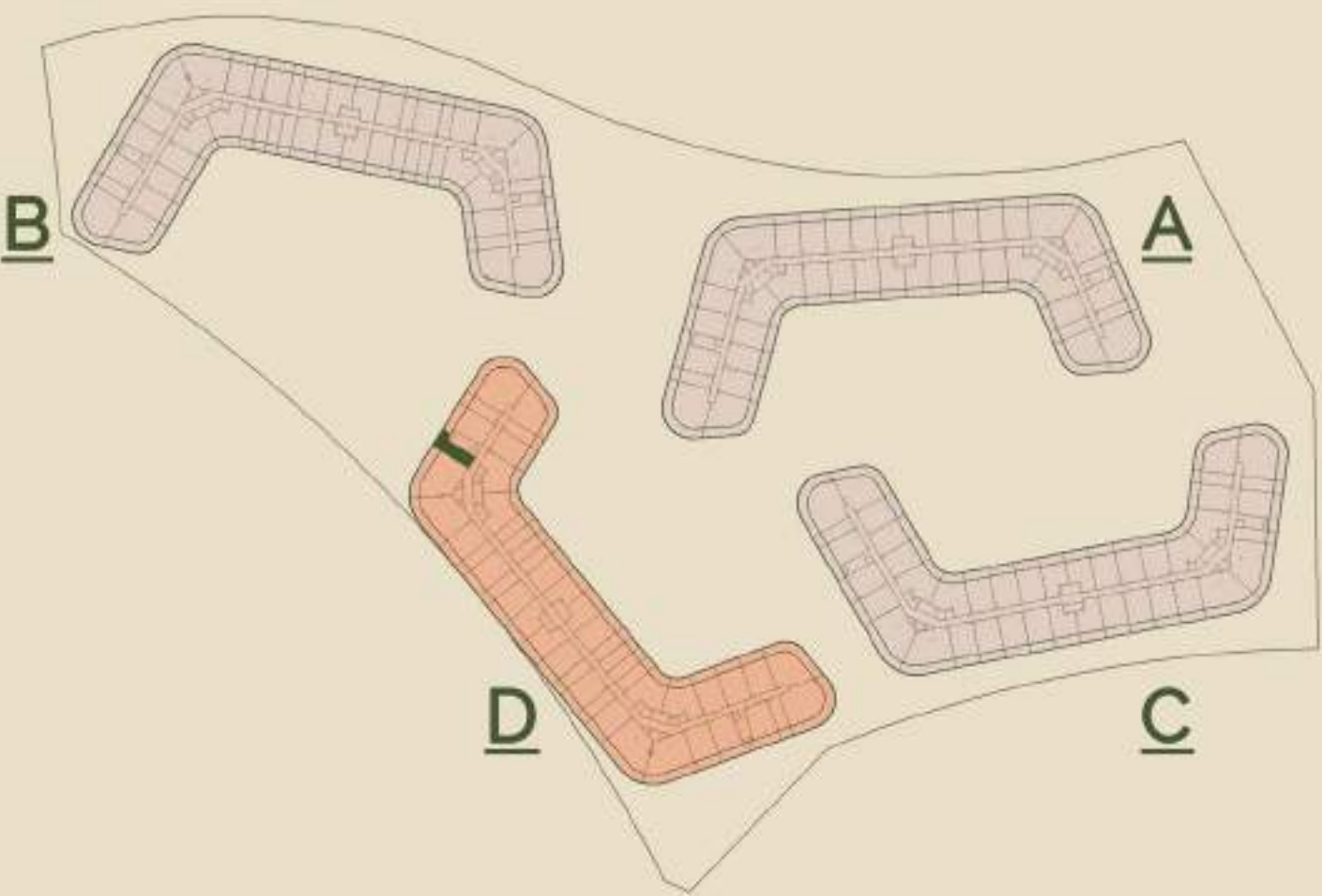

INDOOR AREA	362.64 sq.ft
OUTDOOR AREA	148.33 sq.ft
<b>TOTAL AREA</b>	<b>511.07 sq.ft</b>

### FLOOR PLANS



Disclaimer: All dimensions are in imperial and metric, and measured from finish to finish excluding construction tolerances. 2. All materials, dimensions, and drawings are approximate only. 3. Information is subject to change without notice, at developer's absolute discretion. 4. Actual area may vary from the stated area. 5. Drawings not to scale. 6. All images used are for illustrative purposes only and do not represent the actual size, features, specifications, fittings, and furnishings. z The developer reserves the right to make revisions/ alterations, at its absolute discretion, without any liability whatsoever.



# SAKURA

## GARDENS



TOWER D  
Type: **1BHK - T01**  
Levels : 1 - 9 floors

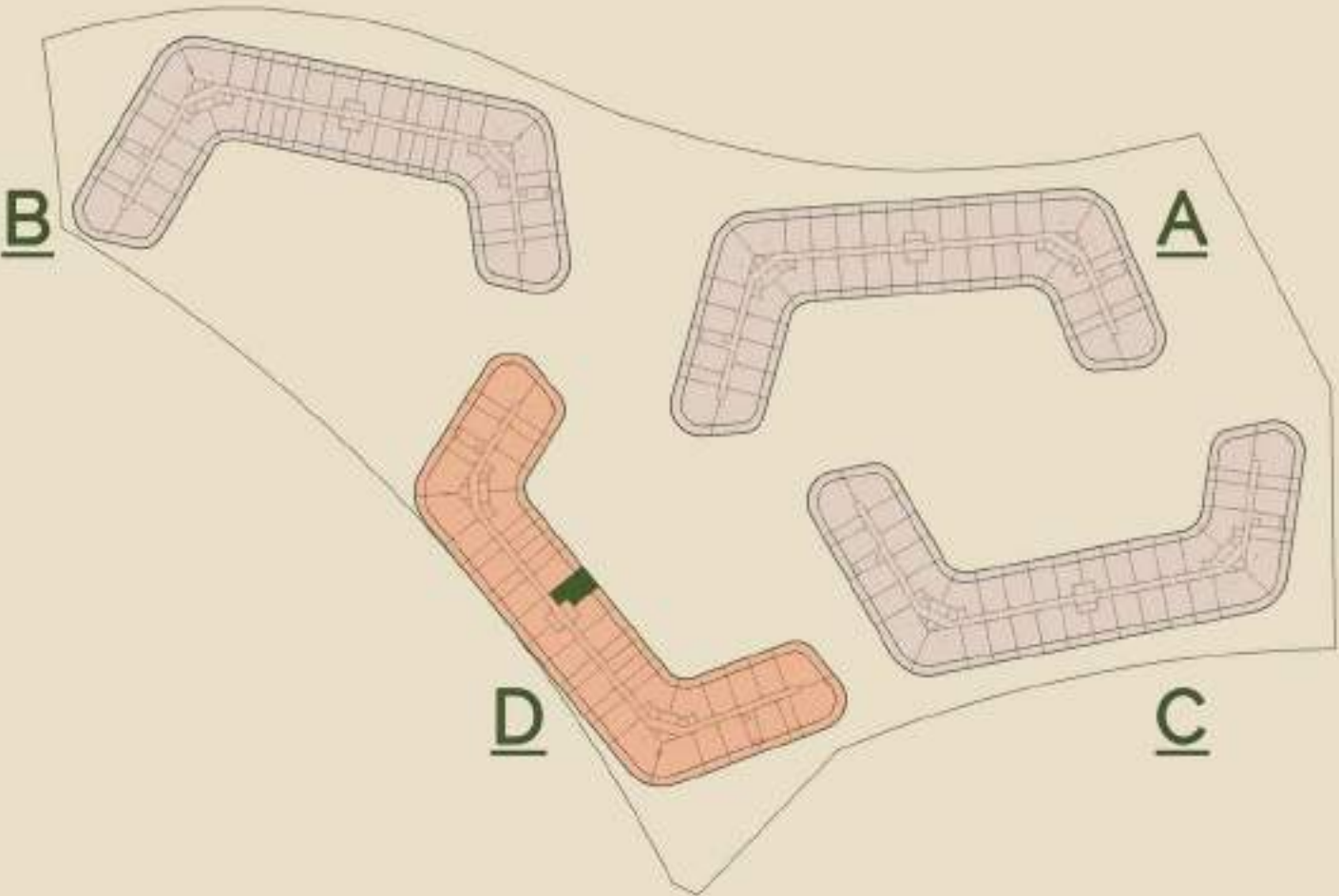

INDOOR AREA	628.4 sq.ft
OUTDOOR AREA	194.4 sq.ft
<b>TOTAL AREA</b>	<b>822.80 sq.ft</b>



Disclaimer: All dimensions are in imperial and metric, and measured from finish to finish excluding construction tolerances. 2. All materials, dimensions, and drawings are approximate only. 3. Information is subject to change without notice, at developer's absolute discretion. 4. Actual area may vary from the stated area. 5. Drawings not to scale. 6. All images used are for illustrative purposes only and do not represent the actual size, features, specifications, fittings, and furnishings. z The developer reserves che right co make revisions/ alceracions, at it's absolute discretion. without any liability whatsoever.



# SAKURA

## GARDENS



TOWER D  
Type: 1BHK - T02  
Levels : 1 - 9 floors

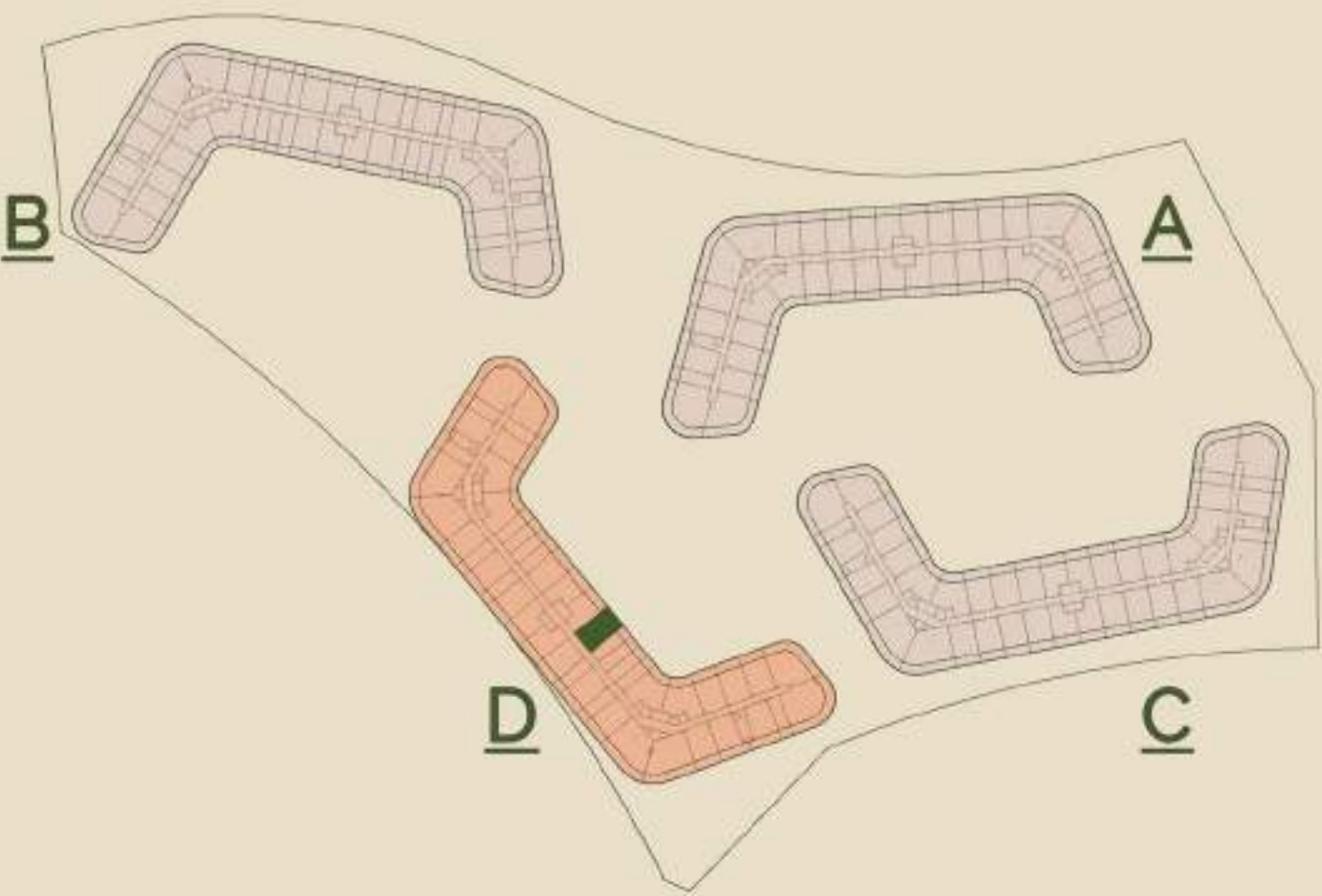

INDOOR AREA	721.5 sq.ft
OUTDOOR AREA	194.5 sq.ft
<b>TOTAL AREA</b>	<b>916 sq.ft</b>



Disclaimer: All dimensions are in imperial and metric, and measured from finish to finish excluding construction tolerances. 2. All materials, dimensions, and drawings are approximate only. 3. Information is subject to change without notice, at developer's absolute discretion. 4. Actual area may vary from the stated area. 5. Drawings not to scale. 6. All images used are for illustrative purposes only and do not represent the actual size, features, specifications, fittings, and furnishings. z The developer reserves che right co make revisions/ alceracions, at it's absolute discretion. without any liability whatsoever.



# SAKURA GARDENS



TOWER D  
Type: 1BHK - T03  
Levels : 1 - 9 floors

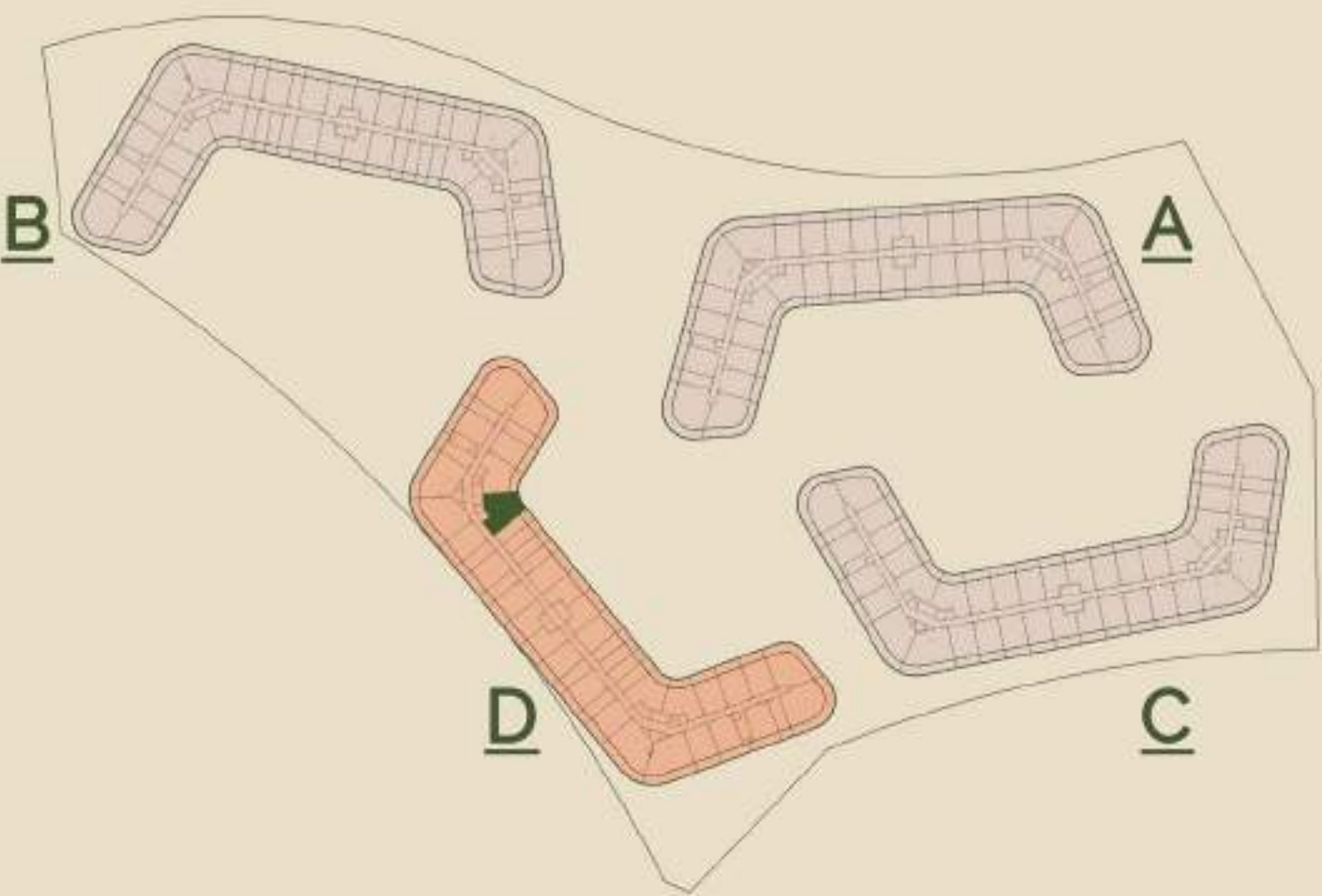

INDOOR AREA	865.85 sq.ft
OUTDOOR AREA	173.51 sq.ft
<b>TOTAL AREA</b>	<b>1039.36 sq.ft</b>



Disclaimer: All dimensions are in imperial and metric, and measured from finish to finish excluding construction tolerances. 2. All materials, dimensions, and drawings are approximate only. 3. Information is subject to change without notice, at developer's absolute discretion. 4. Actual area may vary from the stated area. 5. Drawings not to scale. 6. All images used are for illustrative purposes only and do not represent the actual size, features, specifications, fittings, and furnishings. z The developer reserves the right to make revisions/ alterations, at its absolute discretion, without any liability whatsoever.



# SAKURA

## GARDENS



TOWER D  
Type: 1BHK - T04  
Level: 1 floor

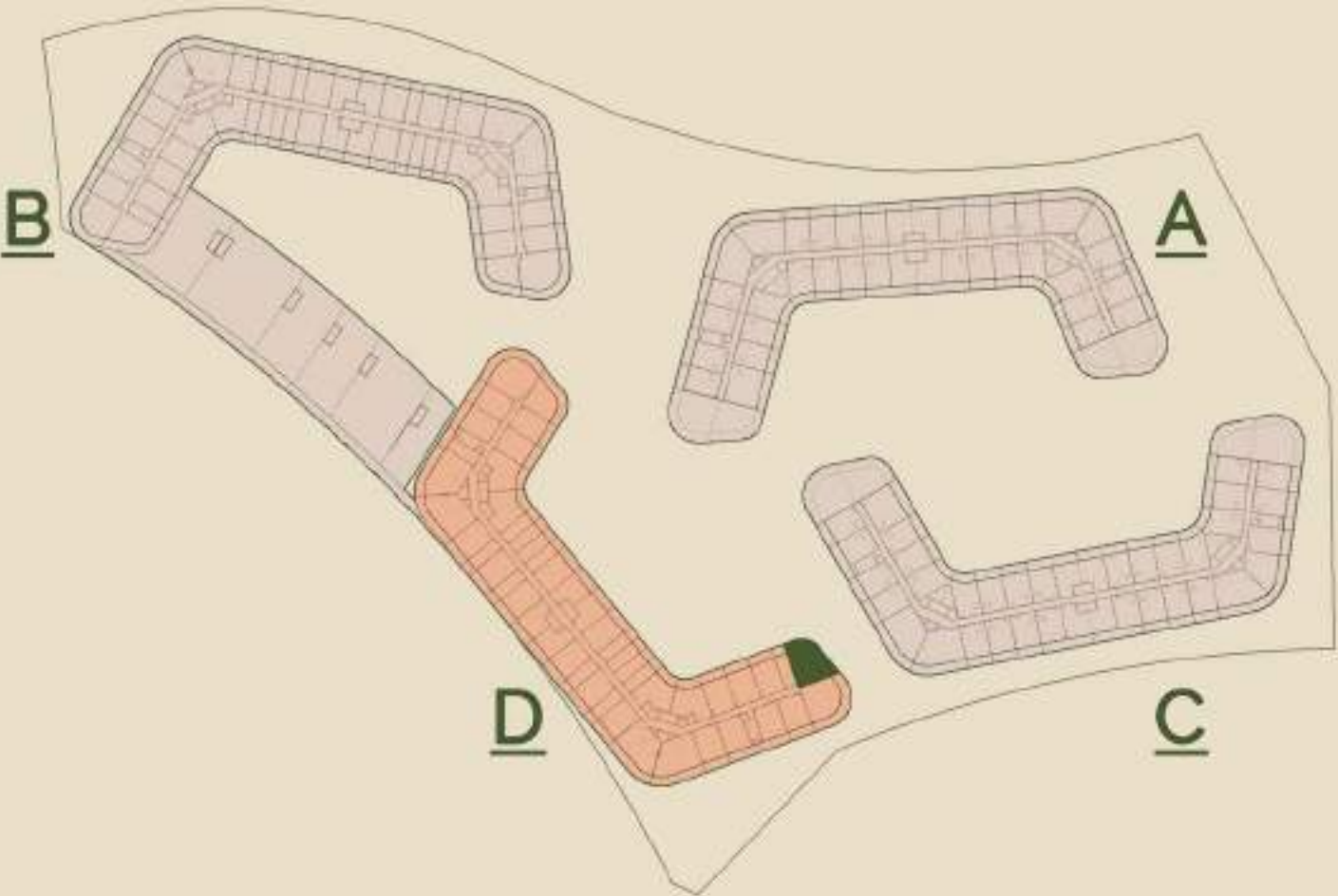

INDOOR AREA	842.6 sq.ft
OUTDOOR AREA	493.31 sq.ft
<b>TOTAL AREA</b>	<b>1335.91 sq.ft</b>

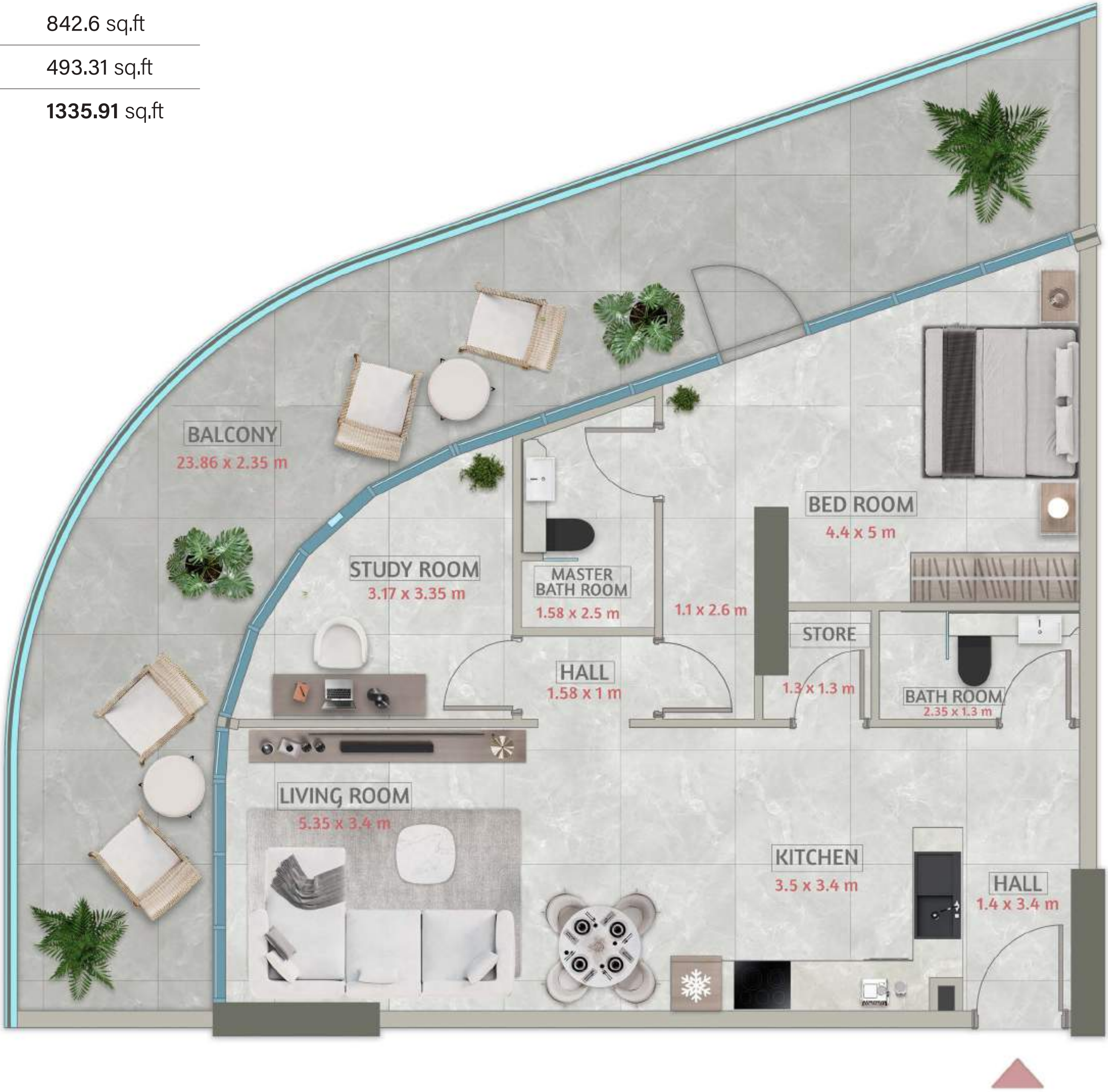

## FLOOR PLANS

Disclaimer: All dimensions are in imperial and metric, and measured from finish to finish excluding construction tolerances. 2. All materials, dimensions, and drawings are approximate only. 3. Information is subject to change without notice, at developer's absolute discretion. 4. Actual area may vary from the stated area. 5. Drawings not to scale. 6. All images used are for illustrative purposes only and do not represent the actual size, features, specifications, fittings, and furnishings. z The developer reserves the right to make revisions/ alterations, at its absolute discretion, without any liability whatsoever.



# SAKURA GARDENS



TOWER D  
Type: 1BHK - T05  
Level : 8 floor

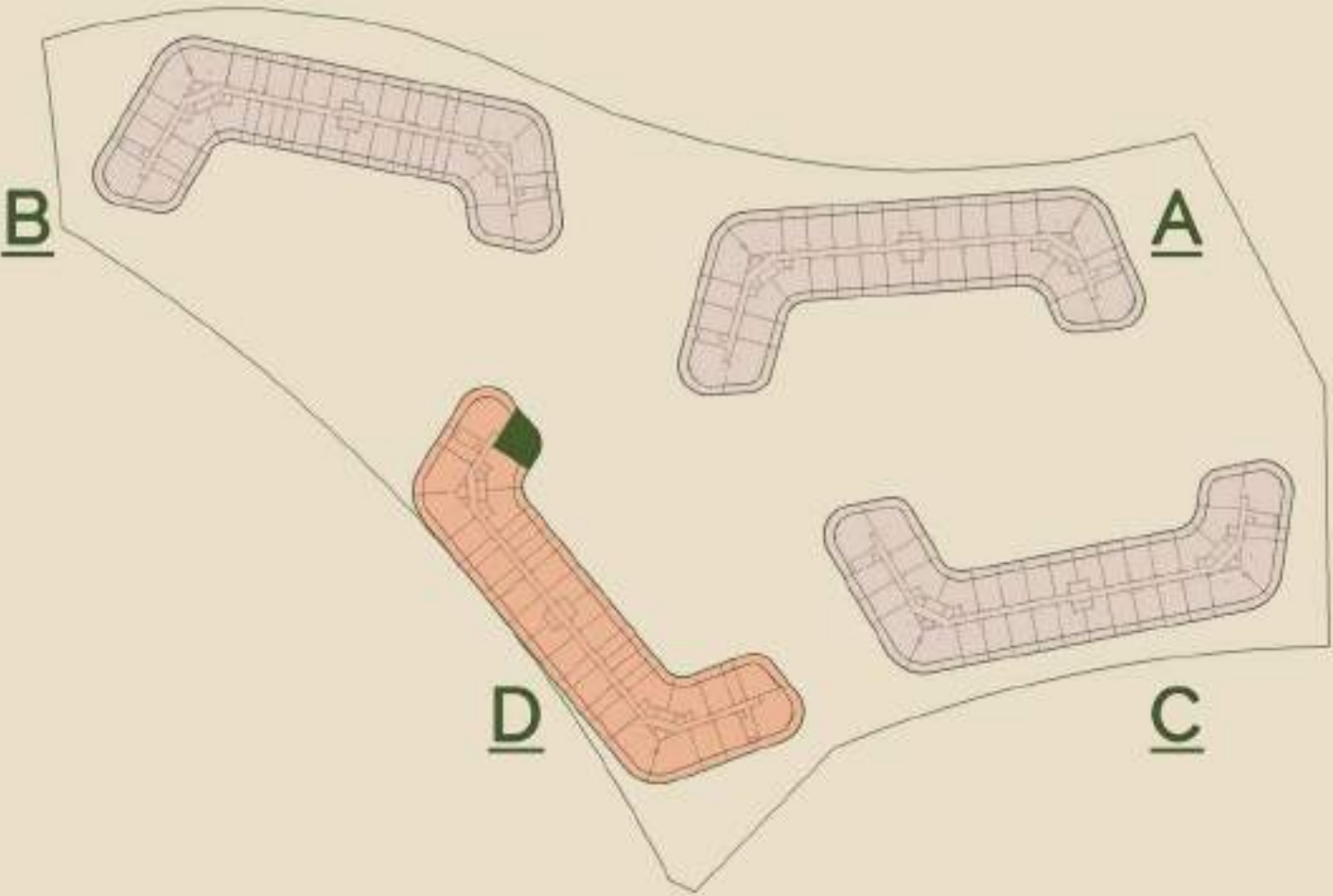

INDOOR AREA	856.16 sq.ft
OUTDOOR AREA	507.3 sq.ft
<b>TOTAL AREA</b>	<b>1363.46 sq.ft</b>



## FLOOR PLANS

Disclaimer: All dimensions are in imperial and metric, and measured from finish to finish excluding construction tolerances. 2. All materials, dimensions, and drawings are approximate only. 3. Information is subject to change without notice, at developer's absolute discretion. 4. Actual area may vary from the stated area. 5. Drawings not to scale. 6. All images used are for illustrative purposes only and do not represent the actual size, features, specifications, fittings, and furnishings. z The developer reserves the right to make revisions/ alterations, at its absolute discretion, without any liability whatsoever.



# SAKURA GARDENS



TOWER D  
Type: 1BHK - T06  
Levels : 1 - 9 floors

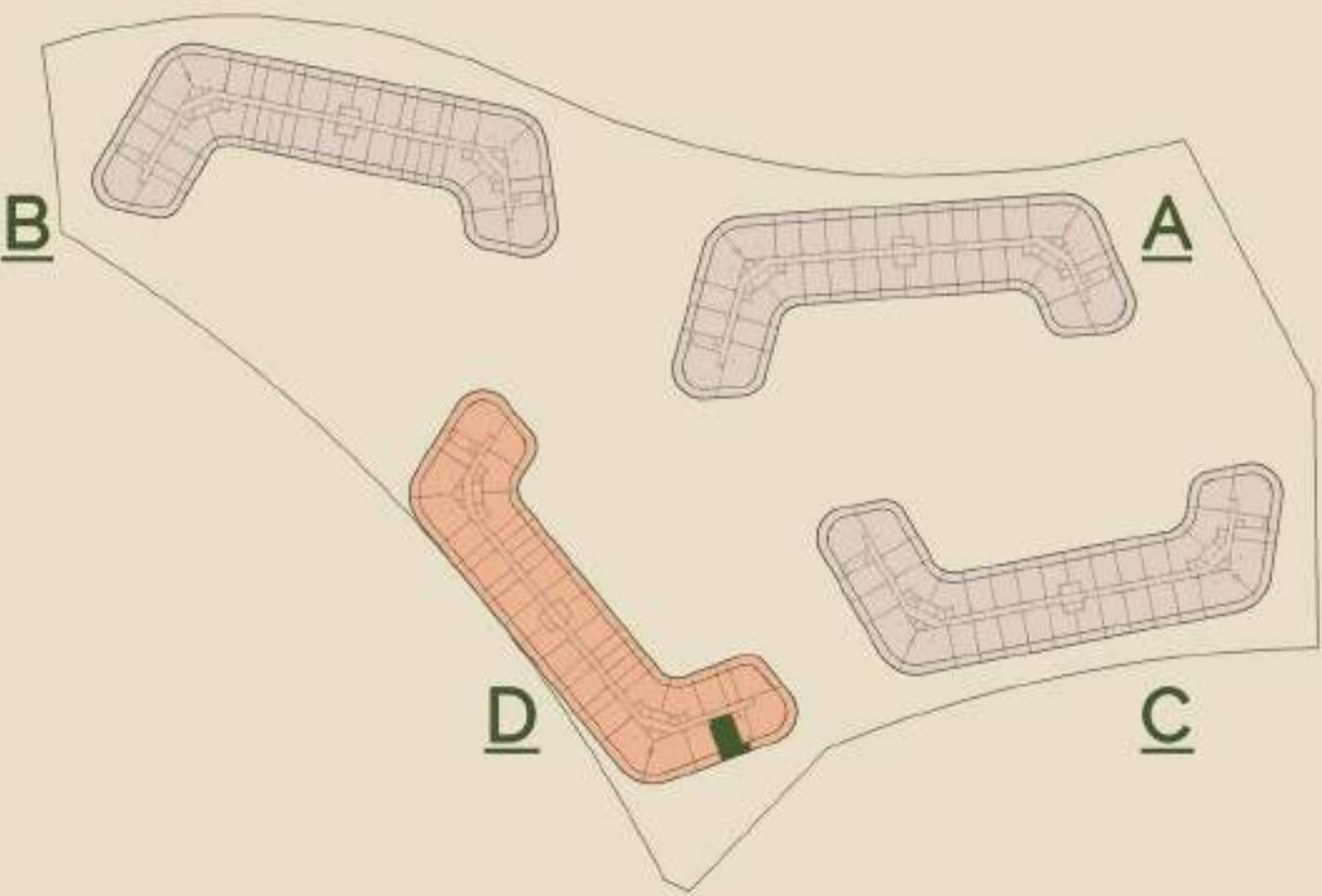

INDOOR AREA	729.25 sq.ft
OUTDOOR AREA	245.52 sq.ft
TOTAL AREA	974.77 sq.ft





# SAKURA GARDENS



TOWER D  
Type: 2BHK - T01  
Level : 2 floor

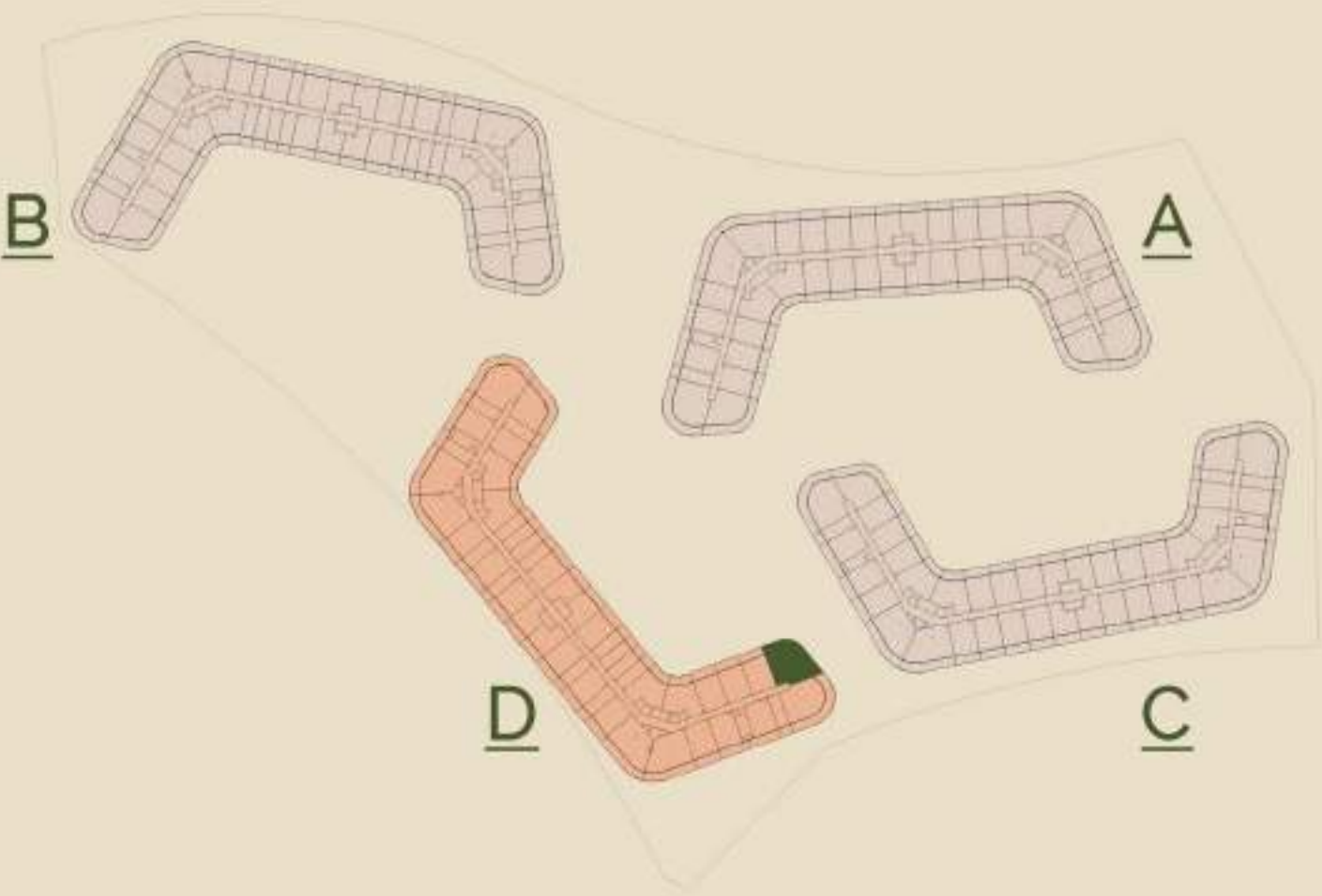

## FLOOR PLANS

INDOOR AREA	988.67 sq.ft
OUTDOOR AREA	542.5 sq.ft
TOTAL AREA	1531.17 sq.ft



Disclaimer: All dimensions are in imperial and metric, and measured from finish to finish excluding construction tolerances. 2. All materials, dimensions, and drawings are approximate only. 3. Information is subject to change without notice, at developer's absolute discretion. 4. Actual area may vary from the stated area. 5. Drawings not to scale. 6. All images used are for illustrative purposes only and do not represent the actual size, features, specifications, fittings, and furnishings. z The developer reserves the right to make revisions/ alterations, at its absolute discretion, without any liability whatsoever.



# SAKURA GARDENS



TOWER D  
Type: 2BHK - T02  
Level : 1 floor

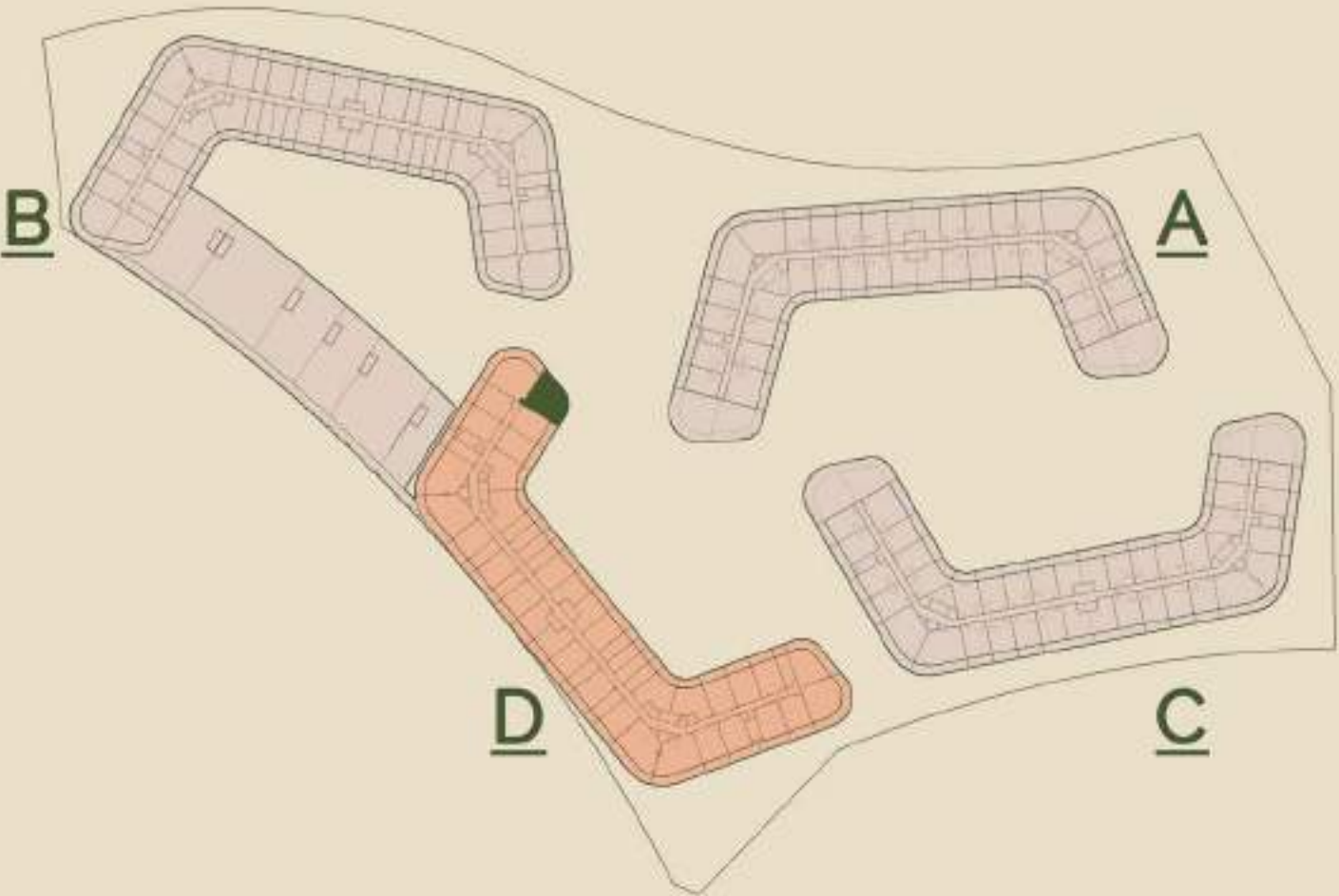

## FLOOR PLANS

INDOOR AREA	747.34 sq.ft
OUTDOOR AREA	471.35 sq.ft
<b>TOTAL AREA</b>	<b>1218.69 sq.ft</b>



Disclaimer: All dimensions are in imperial and metric, and measured from finish to finish excluding construction tolerances. 2. All materials, dimensions, and drawings are approximate only. 3. Information is subject to change without notice, at developer's absolute discretion. 4. Actual area may vary from the stated area. 5. Drawings not to scale. 6. All images used are for illustrative purposes only and do not represent the actual size, features, specifications, fittings, and furnishings. z The developer reserves the right to make revisions/ alterations, at its absolute discretion, without any liability whatsoever.



# SAKURA GARDENS



TOWER D  
Type: **2BHK - T03**  
Level : 3 floor

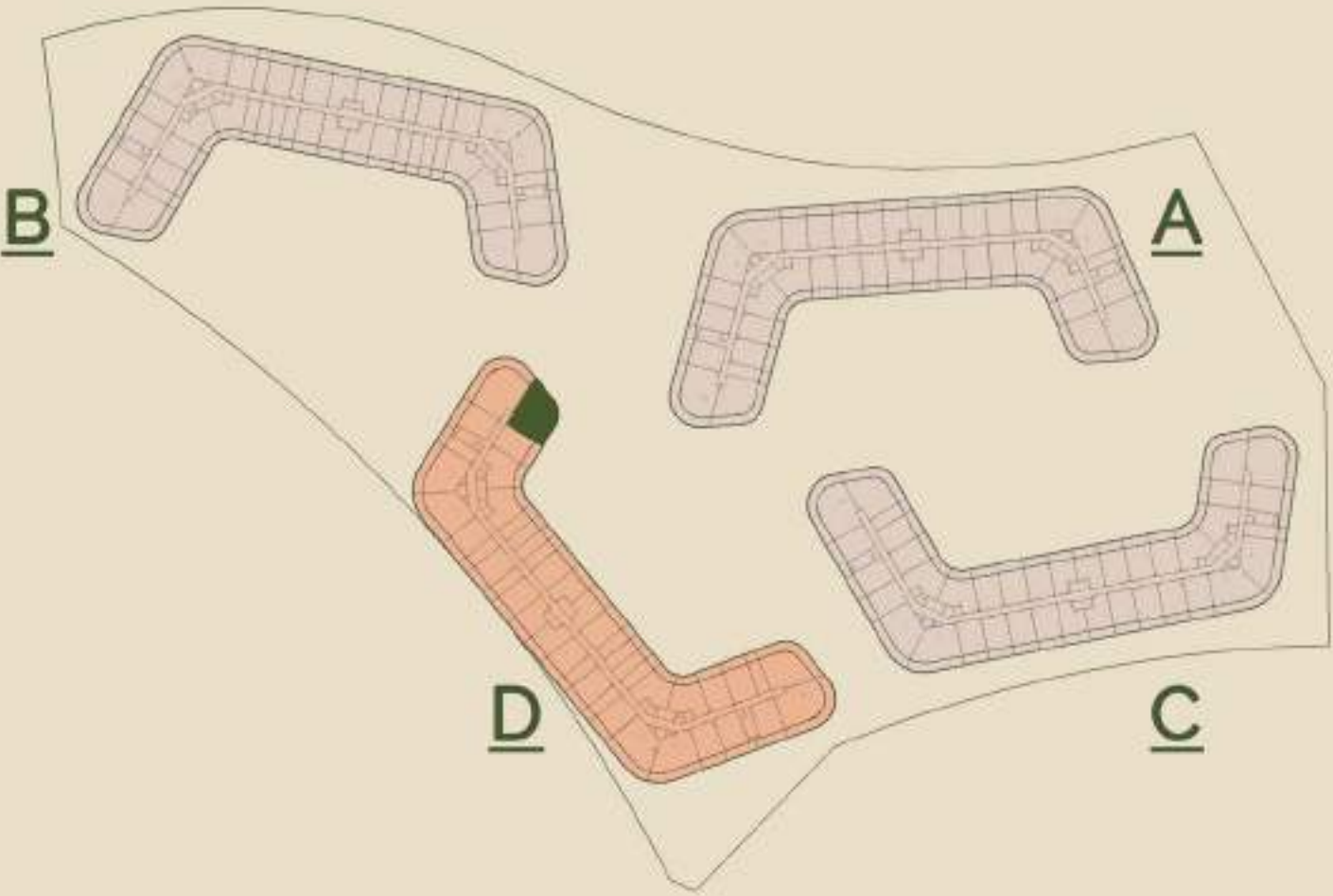

INDOOR AREA	1096.95 sq.ft
OUTDOOR AREA	566.61 sq.ft
<b>TOTAL AREA</b>	<b>1663.56 sq.ft</b>



Disclaimer: All dimensions are in imperial and metric, and measured from finish to finish excluding construction tolerances. 2. All materials, dimensions, and drawings are approximate only. 3. Information is subject to change without notice, at developer's absolute discretion. 4. Actual area may vary from the stated area. 5. Drawings not to scale. 6. All images used are for illustrative purposes only and do not represent the actual size, features, specifications, fittings, and furnishings. z The developer reserves the right to make revisions/ alterations, at its absolute discretion, without any liability whatsoever.



# SAKURA GARDENS



TOWER D  
Type: **2BHK - T04**  
Level : 3 floor

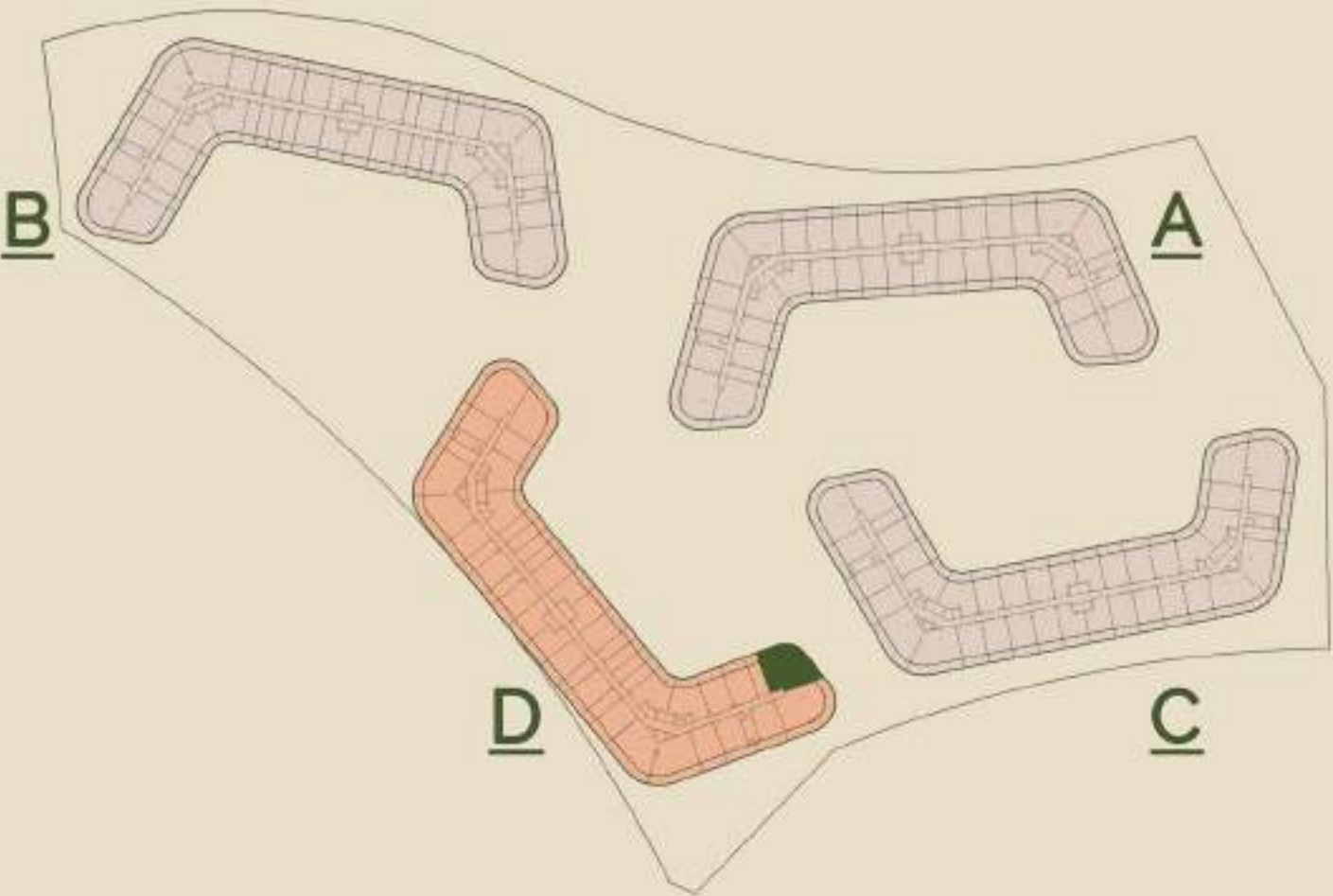

## FLOOR PLANS

INDOOR AREA	1154.75 sq.ft
OUTDOOR AREA	592.45 sq.ft
<b>TOTAL AREA</b>	<b>1747.20 sq.ft</b>



Disclaimer: All dimensions are in imperial and metric, and measured from finish to finish excluding construction tolerances. 2. All materials, dimensions, and drawings are approximate only. 3. Information is subject to change without notice, at developer's absolute discretion. 4. Actual area may vary from the stated area. 5. Drawings not to scale. 6. All images used are for illustrative purposes only and do not represent the actual size, features, specifications, fittings, and furnishings. z The developer reserves the right to make revisions/ alterations, at its absolute discretion, without any liability whatsoever.



# SAKURA GARDENS



TOWER D  
Type: 2BHK - T05  
Level : 1 floor

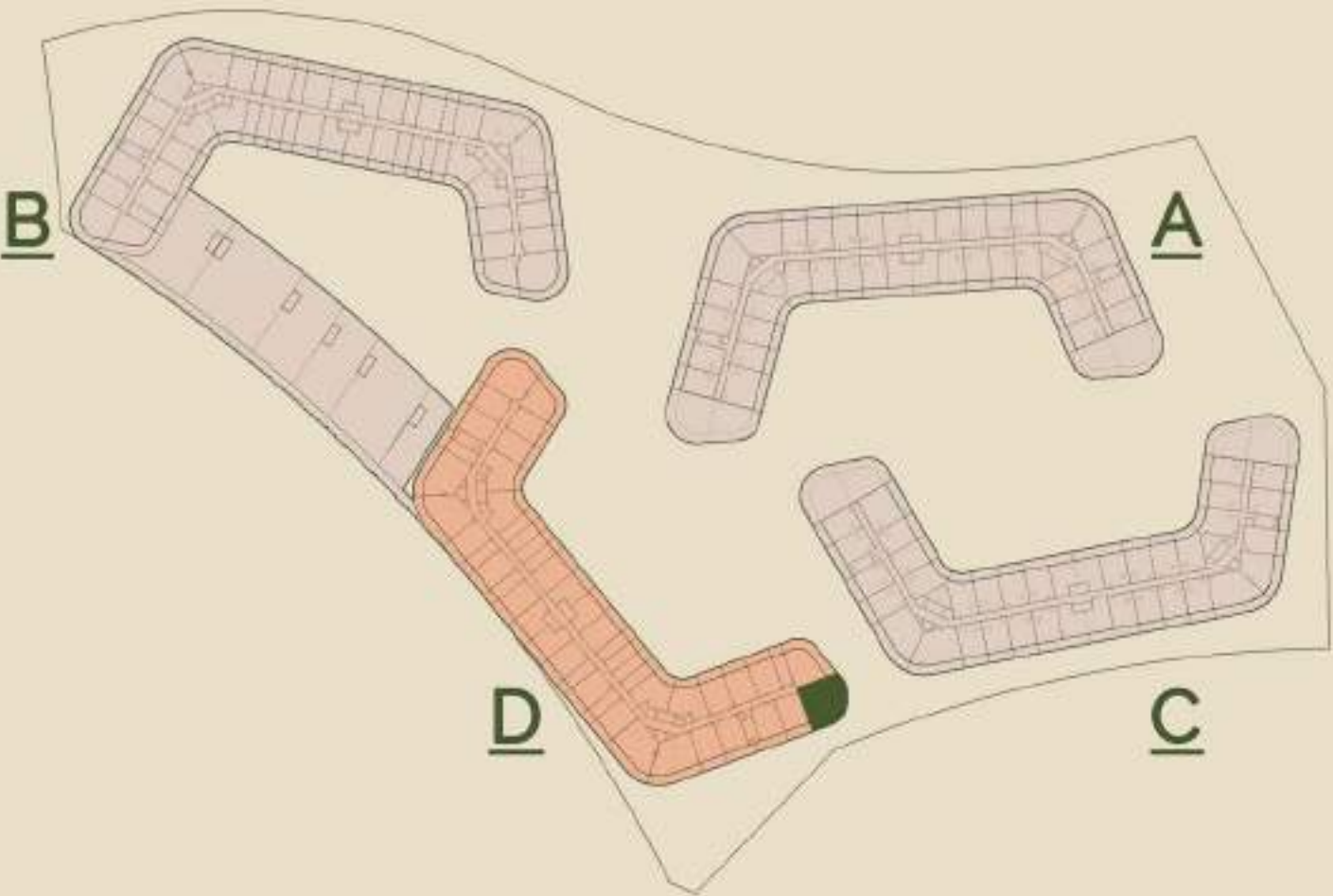

## FLOOR PLANS

INDOOR AREA	1060.03 sq.ft
OUTDOOR AREA	577.38 sq.ft
<b>TOTAL AREA</b>	<b>1637.41 sq.ft</b>



Disclaimer: All dimensions are in imperial and metric, and measured from finish to finish excluding construction tolerances. 2. All materials, dimensions, and drawings are approximate only. 3. Information is subject to change without notice, at developer's absolute discretion. 4. Actual area may vary from the stated area. 5. Drawings not to scale. 6. All images used are for illustrative purposes only and do not represent the actual size, features, specifications, fittings, and furnishings. z The developer reserves the right to make revisions/ alterations, at its absolute discretion, without any liability whatsoever.



# SAKURA GARDENS



TOWER D  
Type: **2BHK - T06**  
Levels : 1 - 9 floors

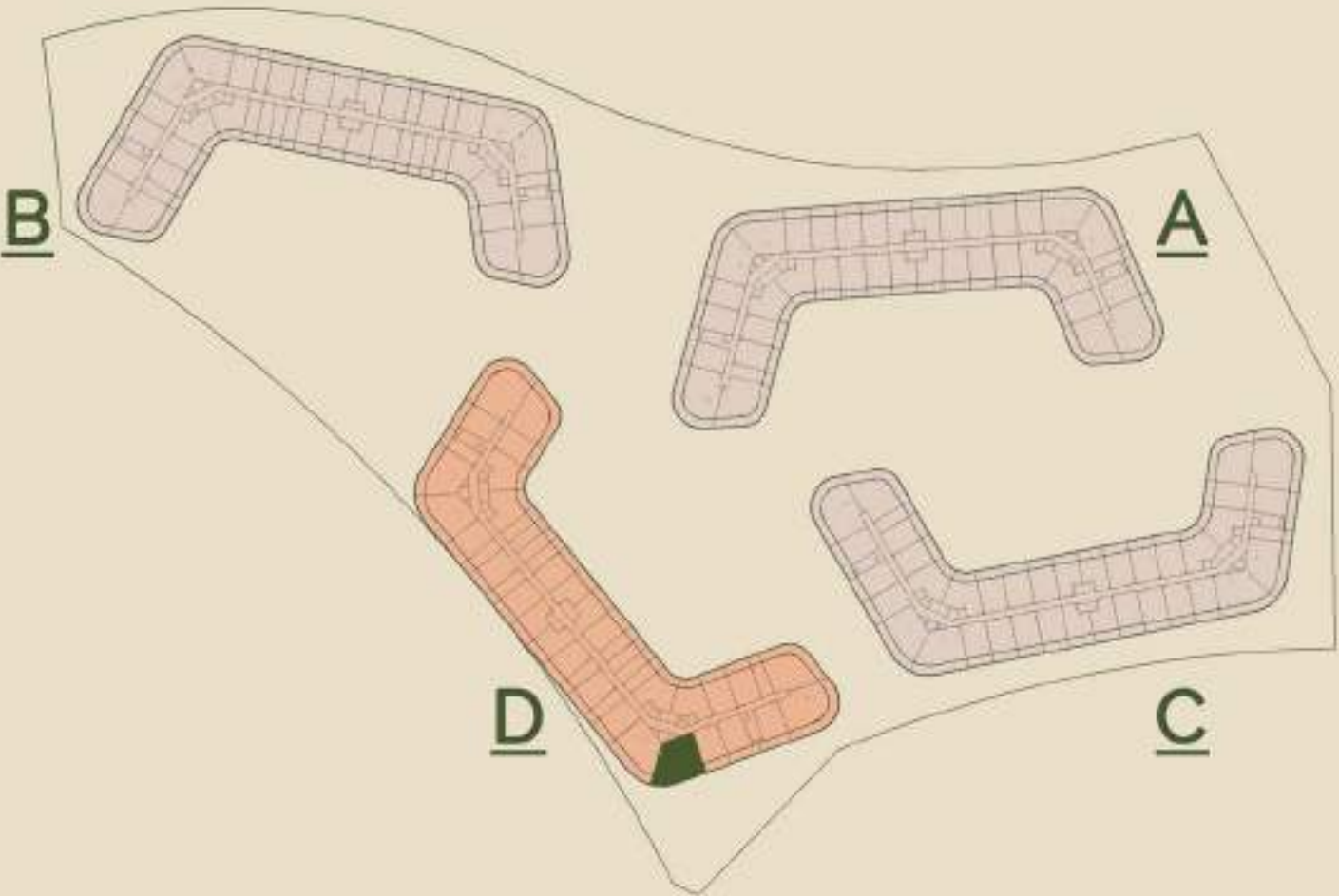

## FLOOR PLANS



INDOOR AREA	1196.73 sq.ft
OUTDOOR AREA	425.39 sq.ft
<b>TOTAL AREA</b>	<b>1622.12 sq.ft</b>

Disclaimer: All dimensions are in imperial and metric, and measured from finish to finish excluding construction tolerances. 2. All materials, dimensions, and drawings are approximate only. 3. Information is subject to change without notice, at developer's absolute discretion. 4. Actual area may vary from the stated area. 5. Drawings not to scale. 6. All images used are for illustrative purposes only and do not represent the actual size, features, specifications, fittings, and furnishings. z The developer reserves the right to make revisions/ alterations, at its absolute discretion, without any liability whatsoever.



# SAKURA GARDENS



TOWER D  
Type: **2BHK - T07**  
Level : 8 floor

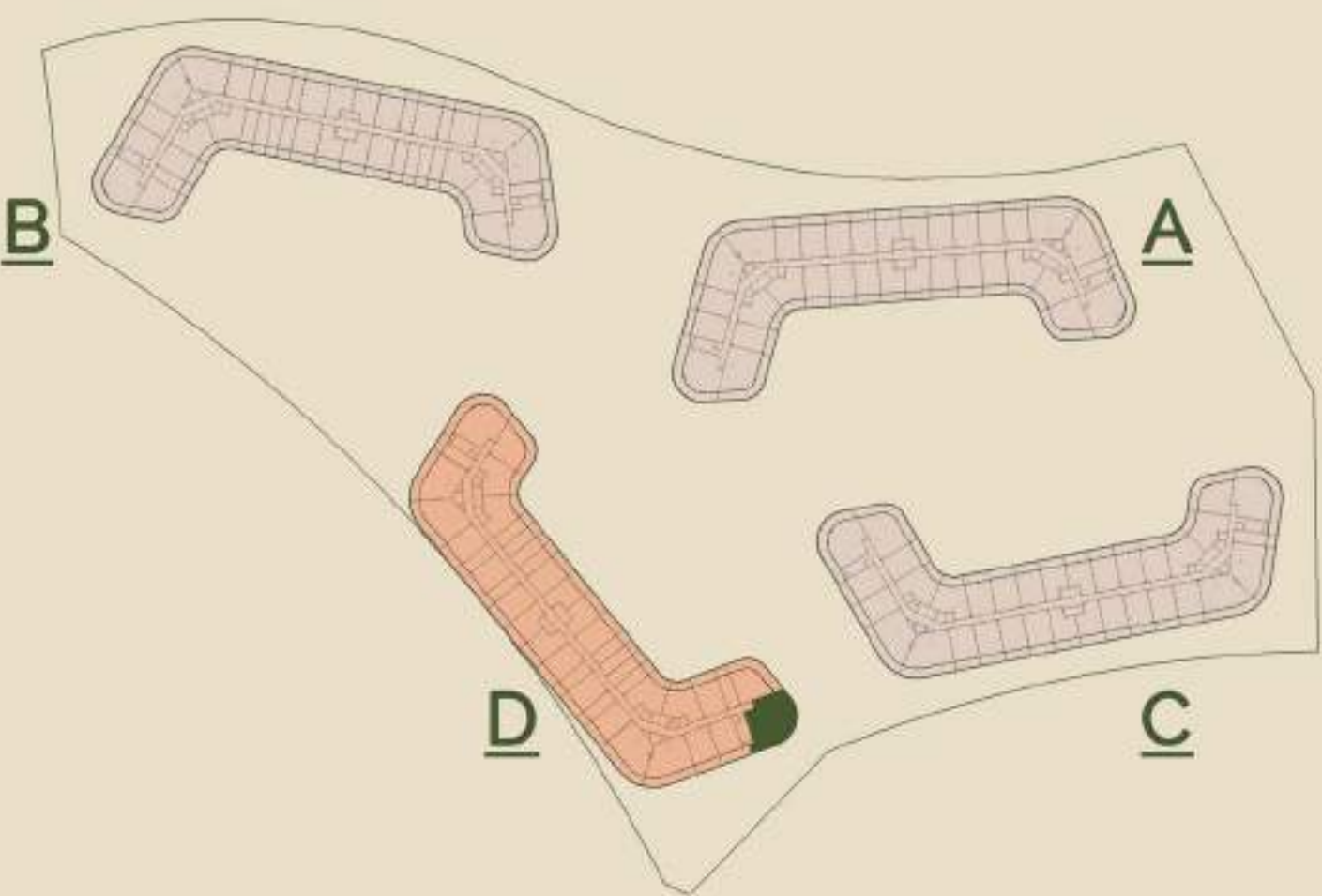

## FLOOR PLANS



INDOOR AREA	1252.27 sq.ft
OUTDOOR AREA	677.7 sq.ft
TOTAL AREA	1929.97 sq.ft

Disclaimer: All dimensions are in imperial and metric, and measured from finish to finish excluding construction tolerances. 2. All materials, dimensions, and drawings are approximate only. 3. Information is subject to change without notice, at developer's absolute discretion. 4. Actual area may vary from the stated area. 5. Drawings not to scale. 6. All images used are for illustrative purposes only and do not represent the actual size, features, specifications, fittings, and furnishings. z The developer reserves che right co make revisions/ alceracions, at it's absolute discretion. without any liability whatsoever.



# SAKURA GARDENS



TOWER D  
Type: 2BHK - T08  
Level : 2 floor

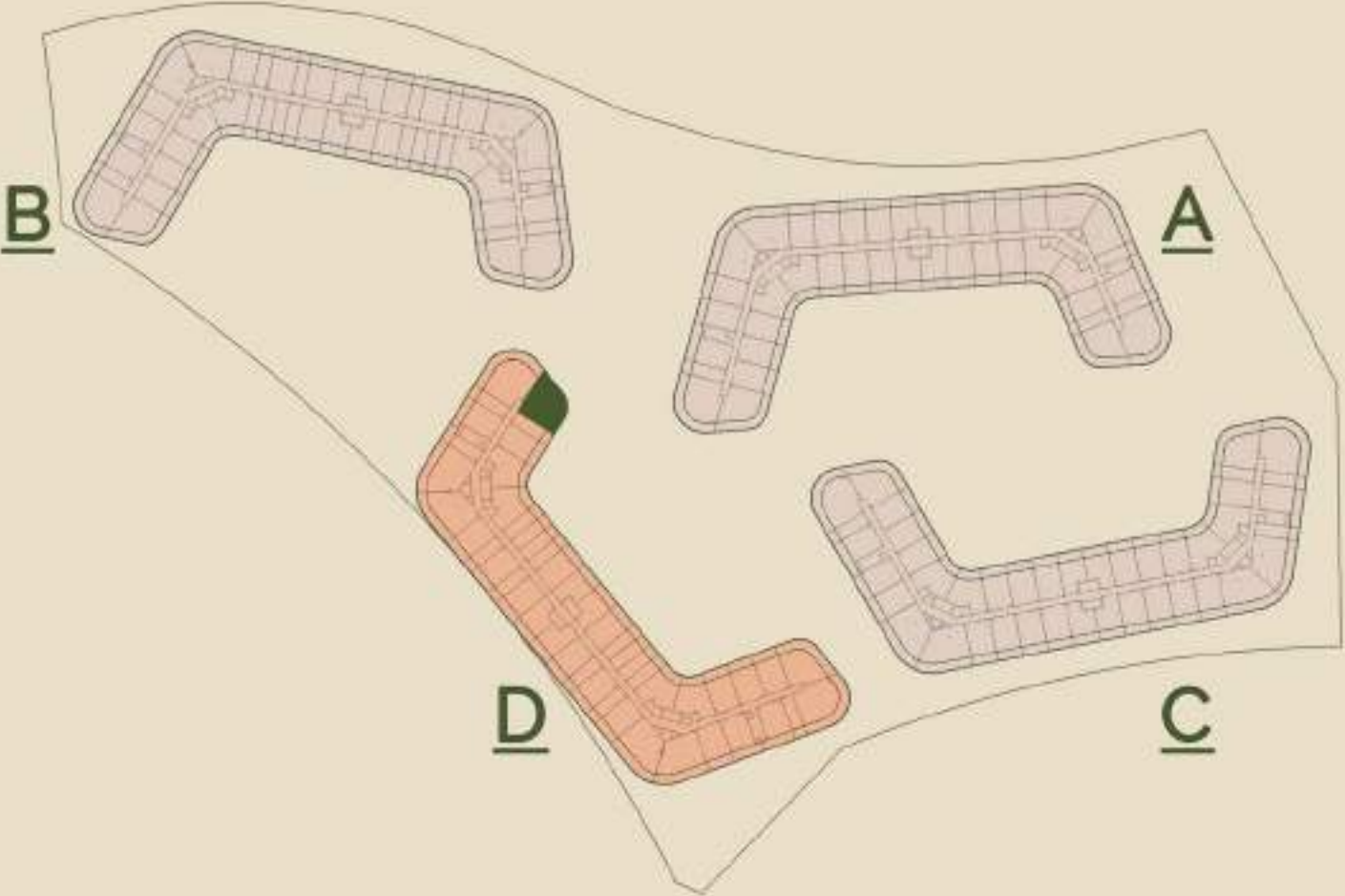

INDOOR AREA	921.82 sq.ft
OUTDOOR AREA	521.19 sq.ft
<b>TOTAL AREA</b>	<b>1443.01 sq.ft</b>

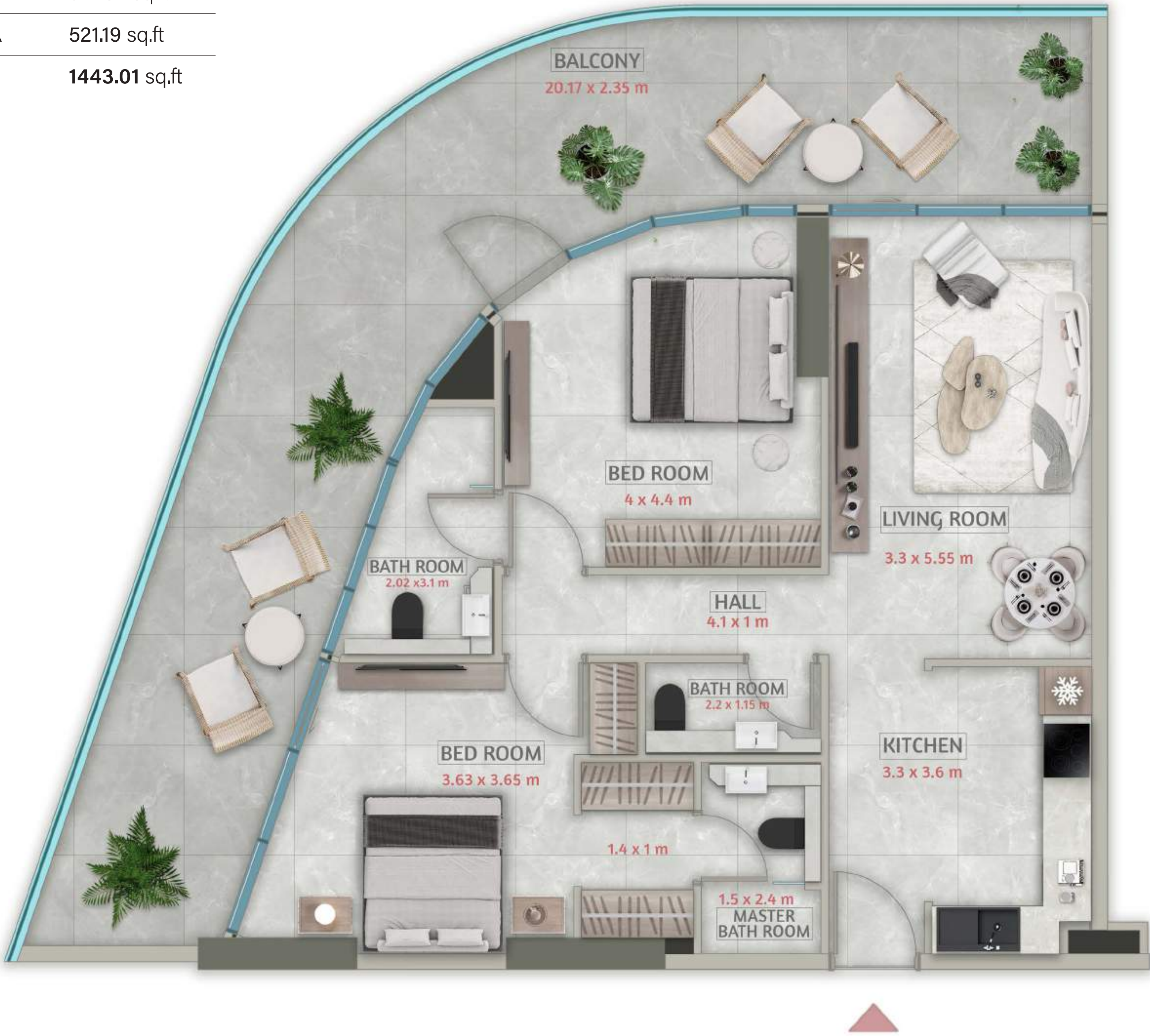

Disclaimer: All dimensions are in imperial and metric, and measured from finish to finish excluding construction tolerances. 2. All materials, dimensions, and drawings are approximate only. 3. Information is subject to change without notice, at developer's absolute discretion. 4. Actual area may vary from the stated area. 5. Drawings not to scale. 6. All images used are for illustrative purposes only and do not represent the actual size, features, specifications, fittings, and furnishings. z The developer reserves the right to make revisions/ alterations, at its absolute discretion, without any liability whatsoever.



# SAKURA GARDENS



TOWER D  
Type: **2BHK - T09**  
Levels: 4,6 floors

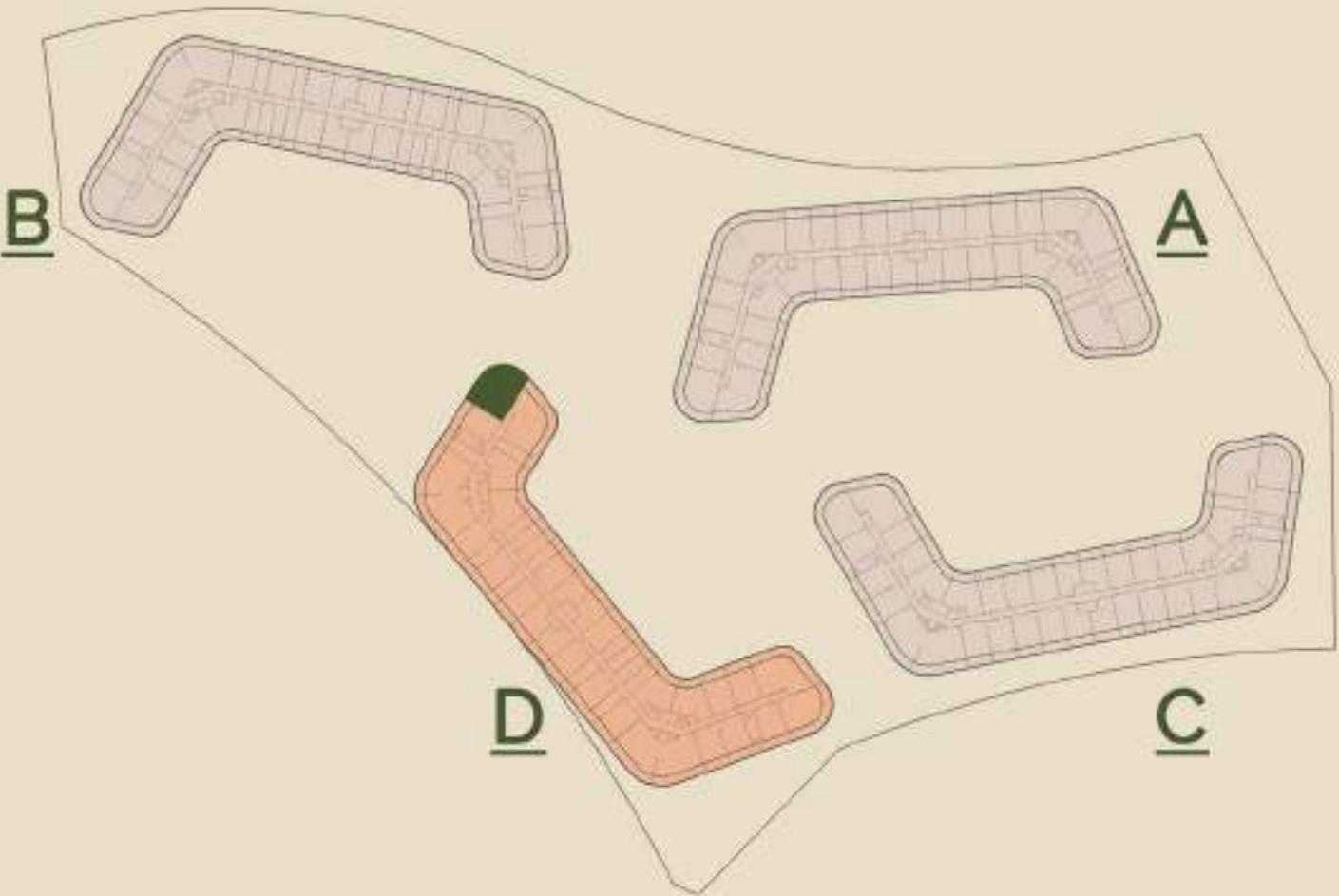

## FLOOR PLANS

INDOOR AREA	1149.26 sq.ft
OUTDOOR AREA	580.61 sq.ft
<b>TOTAL AREA</b>	<b>1729.87 sq.ft</b>



Disclaimer: All dimensions are in imperial and metric, and measured from finish to finish excluding construction tolerances. 2. All materials, dimensions, and drawings are approximate only. 3. Information is subject to change without notice, at developer's absolute discretion. 4. Actual area may vary from the stated area. 5. Drawings not to scale. 6. All images used are for illustrative purposes only and do not represent the actual size, features, specifications, fittings, and furnishings. z The developer reserves the right to make revisions/ alterations, at its absolute discretion, without any liability whatsoever.



# SAKURA GARDENS



TOWER D  
Type: 2BHK - T10  
Levels: 4,6 floors

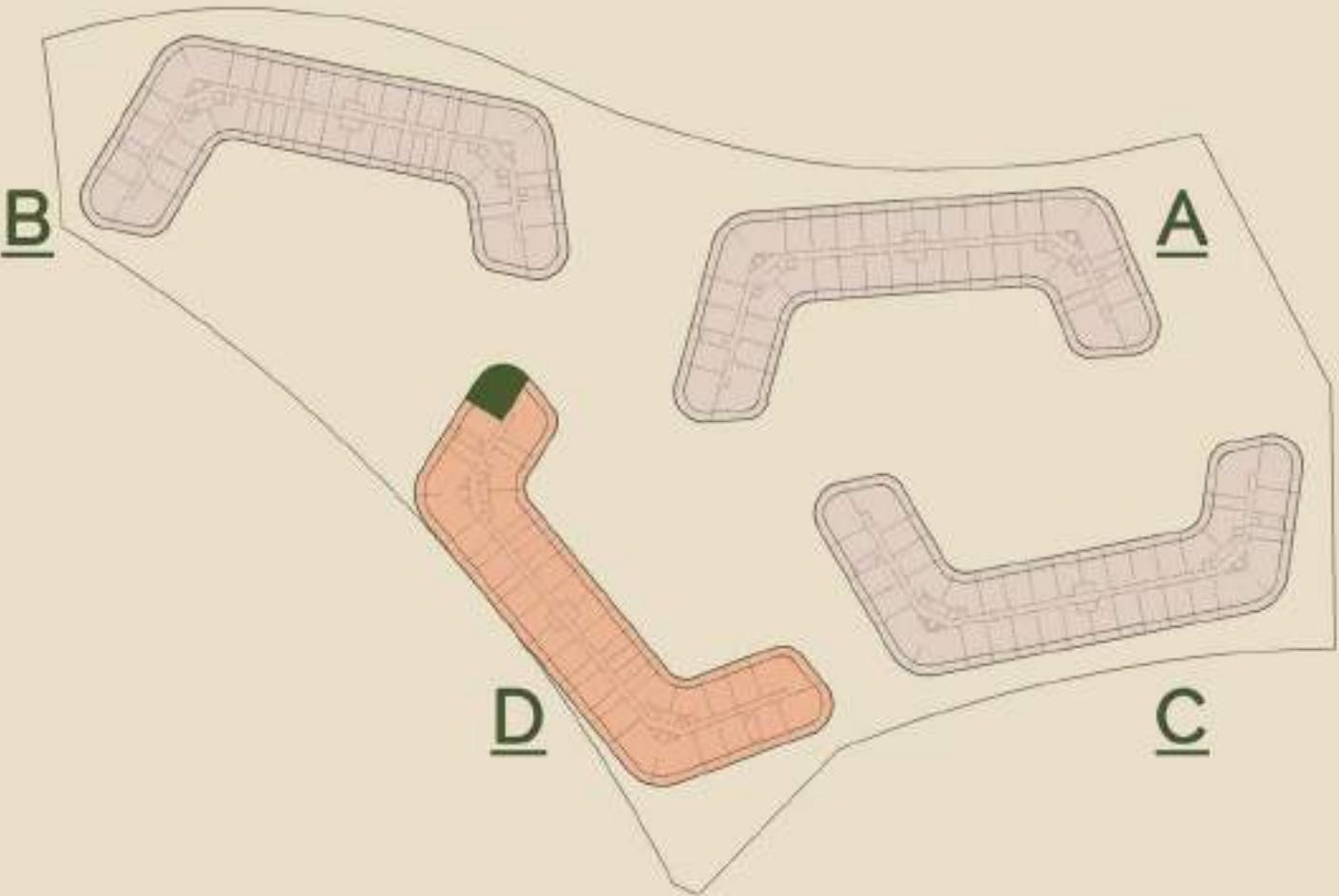

INDOOR AREA	1117.83 sq.ft
OUTDOOR AREA	587.39 sq.ft
<b>TOTAL AREA</b>	<b>1705.22 sq.ft</b>



Disclaimer: All dimensions are in imperial and metric, and measured from finish to finish excluding construction tolerances. 2. All materials, dimensions, and drawings are approximate only. 3. Information is subject to change without notice, at developer's absolute discretion. 4. Actual area may vary from the stated area. 5. Drawings not to scale. 6. All images used are for illustrative purposes only and do not represent the actual size, features, specifications, fittings, and furnishings. z The developer reserves the right to make revisions/ alterations, at its absolute discretion, without any liability whatsoever.



# SAKURA GARDENS



TOWER D  
Type: **2BHK - T11**  
Level: 5 floor

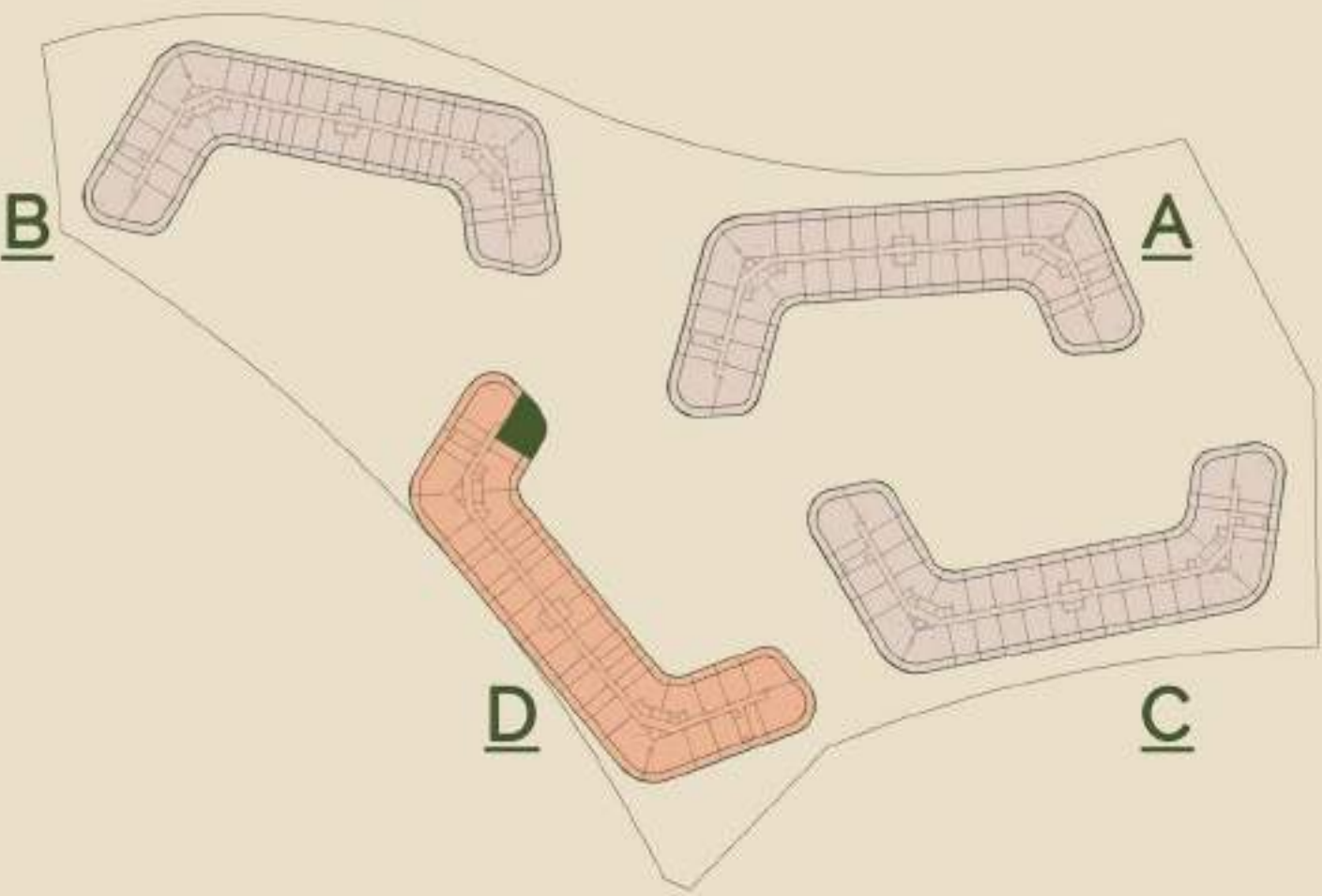

INDOOR AREA	1062.83 sq.ft
OUTDOOR AREA	564.03 sq.ft
<b>TOTAL AREA</b>	<b>1626.86 sq.ft</b>



Disclaimer: All dimensions are in imperial and metric, and measured from finish to finish excluding construction tolerances. 2. All materials, dimensions, and drawings are approximate only. 3. Information is subject to change without notice, at developer's absolute discretion. 4. Actual area may vary from the stated area. 5. Drawings not to scale. 6. All images used are for illustrative purposes only and do not represent the actual size, features, specifications, fittings, and furnishings. z The developer reserves the right to make revisions/ alterations, at its absolute discretion, without any liability whatsoever.



# SAKURA GARDENS



TOWER D  
Type: 2BHK - T12  
Level: 7 floor

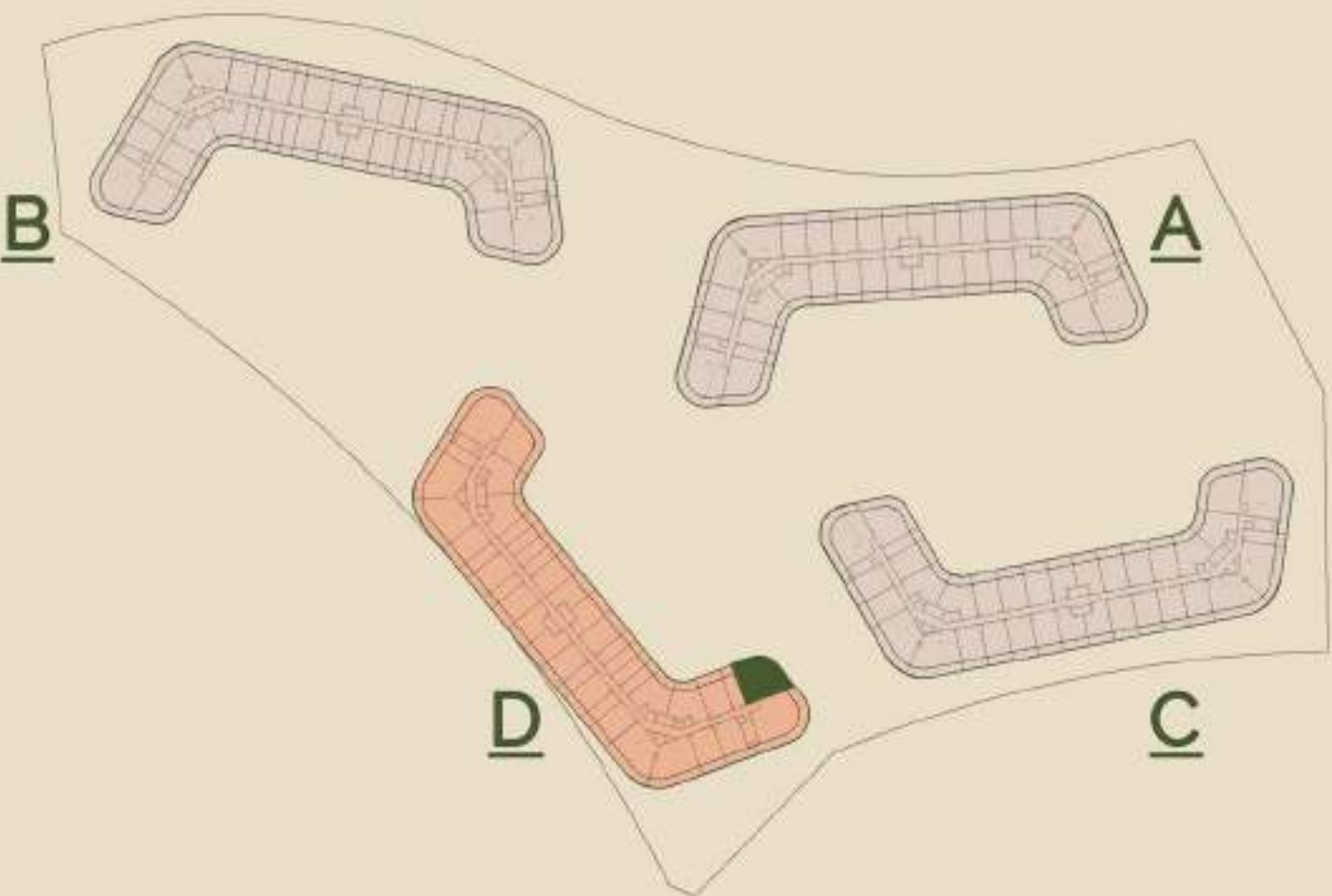

## FLOOR PLANS

INDOOR AREA	1051.42 sq.ft
OUTDOOR AREA	559.29 sq.ft
<b>TOTAL AREA</b>	<b>1610.71 sq.ft</b>



Disclaimer: All dimensions are in imperial and metric, and measured from finish to finish excluding construction tolerances. 2. All materials, dimensions, and drawings are approximate only. 3. Information is subject to change without notice, at developer's absolute discretion. 4. Actual area may vary from the stated area. 5. Drawings not to scale. 6. All images used are for illustrative purposes only and do not represent the actual size, features, specifications, fittings, and furnishings. z The developer reserves the right to make revisions/ alterations, at its absolute discretion, without any liability whatsoever.



# SAKURA GARDENS



TOWER D  
Type: 3BHK - T01  
Level: 1 floor

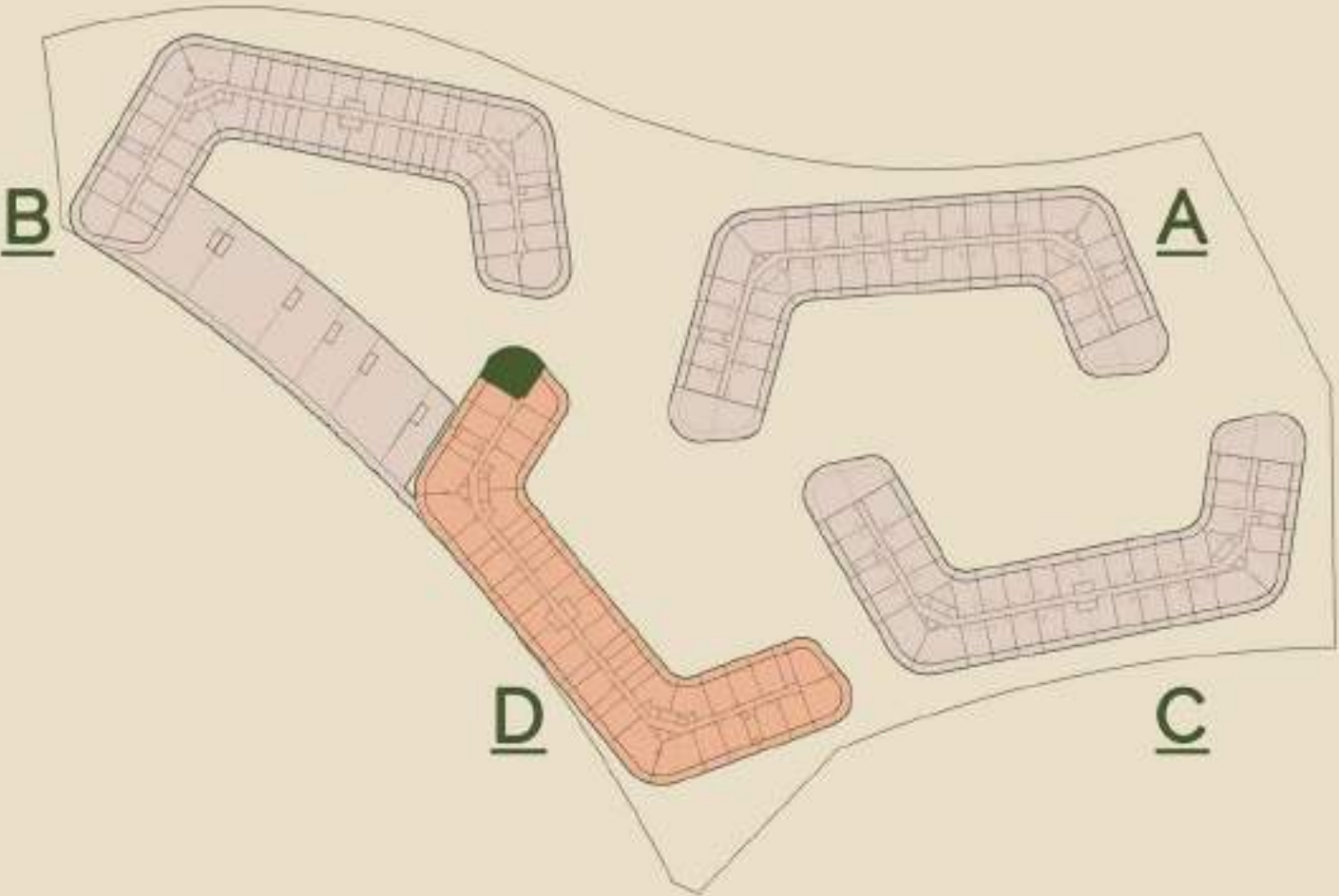

INDOOR AREA	1188.01 sq.ft
OUTDOOR AREA	617.80 sq.ft
<b>TOTAL AREA</b>	<b>1805.21 sq.ft</b>

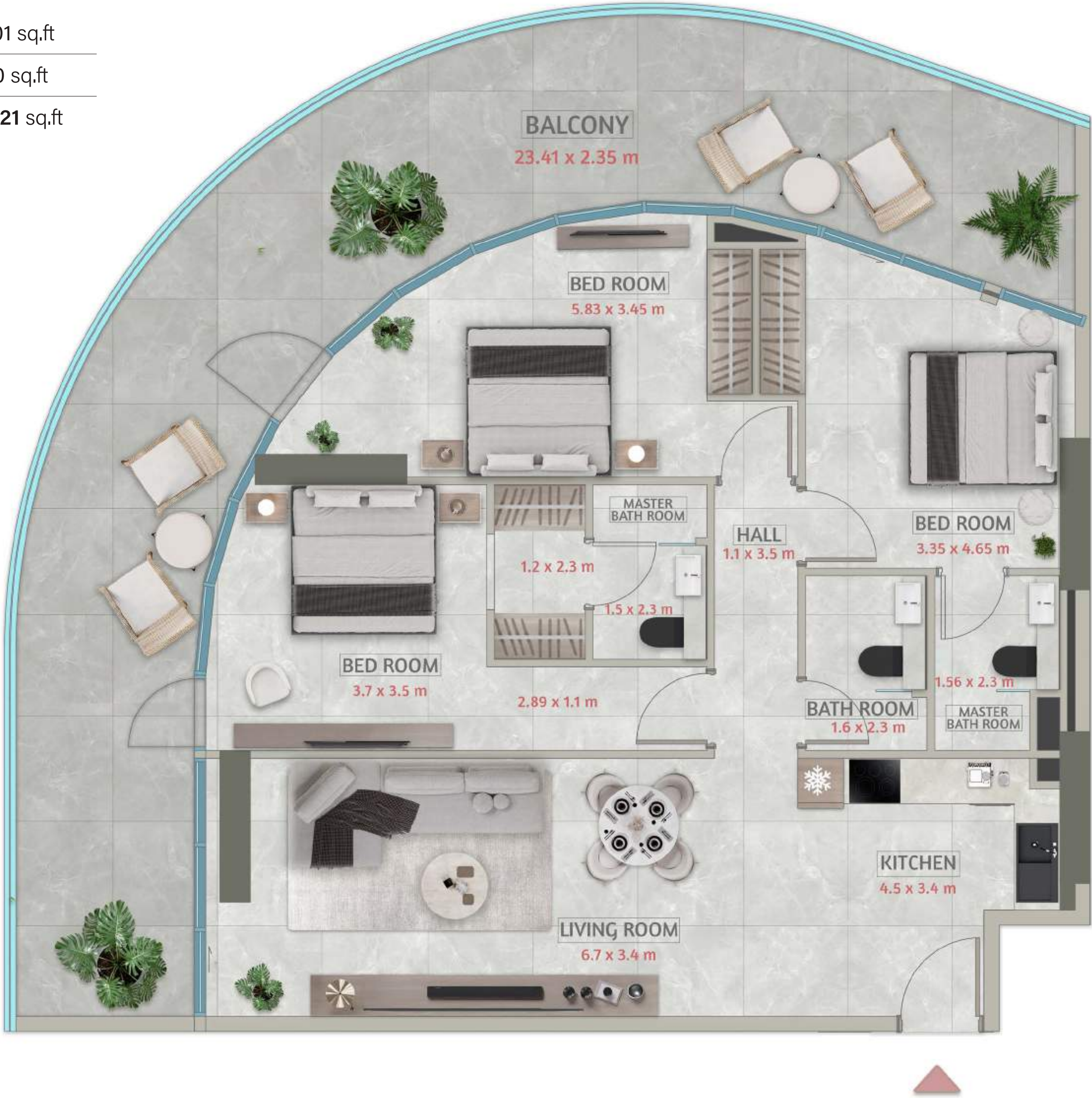

Disclaimer: All dimensions are in imperial and metric, and measured from finish to finish excluding construction tolerances. 2. All materials, dimensions, and drawings are approximate only. 3. Information is subject to change without notice, at developer's absolute discretion. 4. Actual area may vary from the stated area. 5. Drawings not to scale. 6. All images used are for illustrative purposes only and do not represent the actual size, features, specifications, fittings, and furnishings. z The developer reserves the right to make revisions/ alterations, at its absolute discretion, without any liability whatsoever.



# SAKURA GARDENS



TOWER D  
Type: 3BHK - T02  
Level: 2 floor

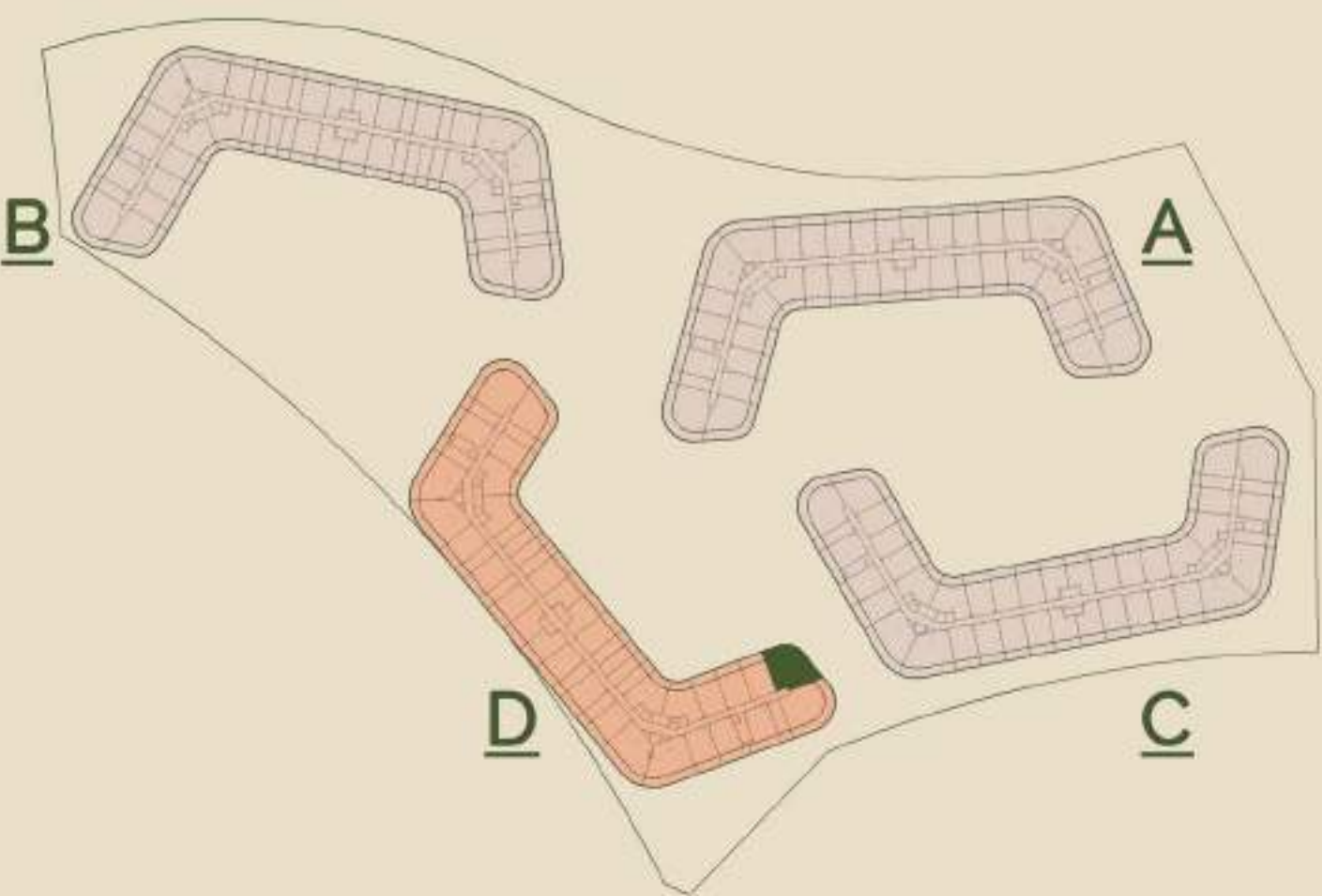

INDOOR AREA	1219.34 sq.ft
OUTDOOR AREA	620.43 sq.ft
TOTAL AREA	1839.77 sq.ft



Disclaimer: All dimensions are in imperial and metric, and measured from finish to finish excluding construction tolerances. 2. All materials, dimensions, and drawings are approximate only. 3. Information is subject to change without notice, at developer's absolute discretion. 4. Actual area may vary from the stated area. 5. Drawings not to scale. 6. All images used are for illustrative purposes only and do not represent the actual size, features, specifications, fittings, and furnishings. z The developer reserves the right to make revisions/ alterations, at its absolute discretion, without any liability whatsoever.



# SAKURA GARDENS



TOWER D  
Type: 3BHK - T03  
Level: 2 floor

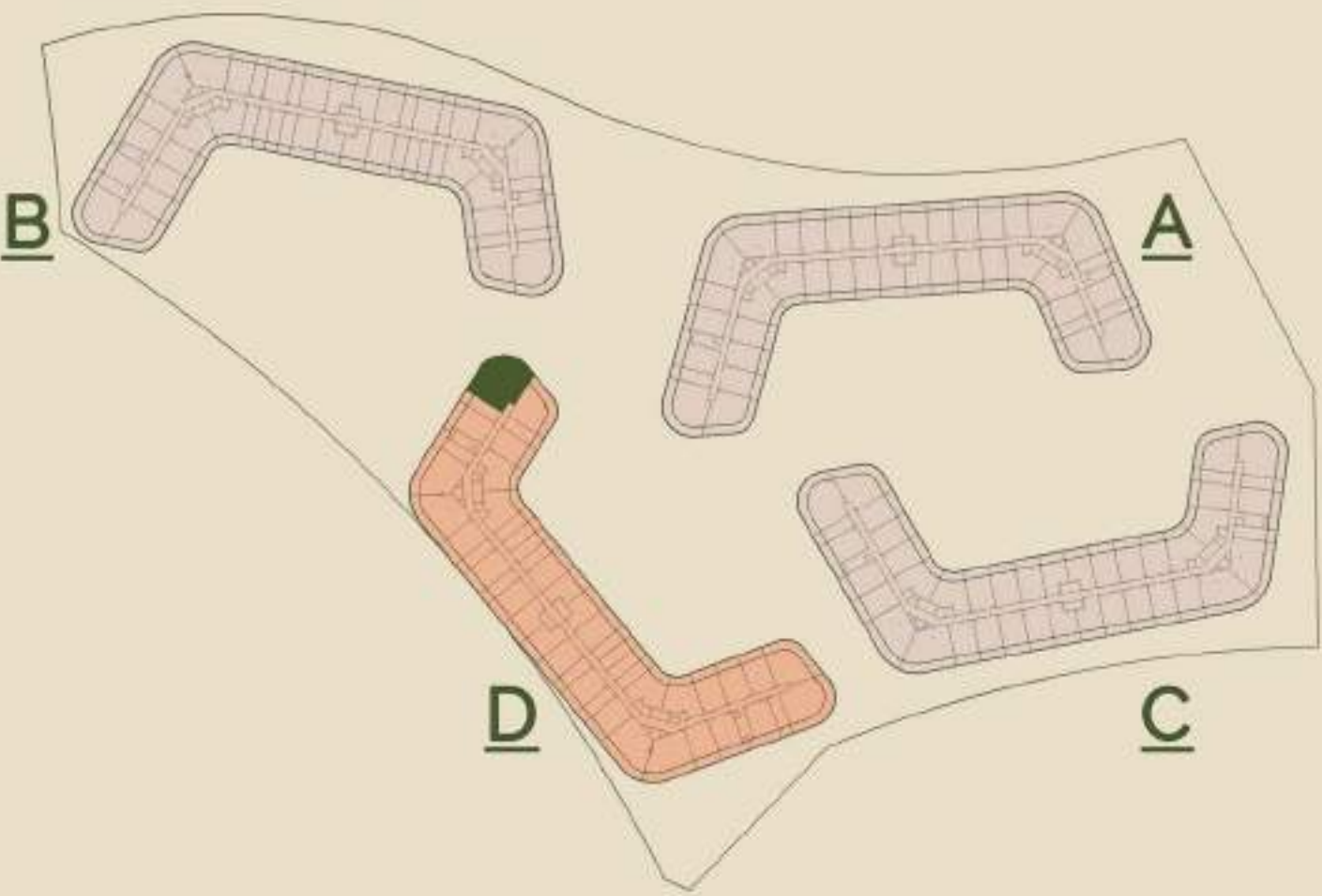

## FLOOR PLANS

INDOOR AREA	1341.51 sq.ft
OUTDOOR AREA	646.05 sq.ft
<b>TOTAL AREA</b>	<b>1987.56 sq.ft</b>



Disclaimer: All dimensions are in imperial and metric, and measured from finish to finish excluding construction tolerances. 2. All materials, dimensions, and drawings are approximate only. 3. Information is subject to change without notice, at developer's absolute discretion. 4. Actual area may vary from the stated area. 5. Drawings not to scale. 6. All images used are for illustrative purposes only and do not represent the actual size, features, specifications, fittings, and furnishings. z The developer reserves the right to make revisions/ alterations, at its absolute discretion, without any liability whatsoever.



# SAKURA GARDENS



TOWER D  
Type: 3BHK - T04  
Level: 3 floor

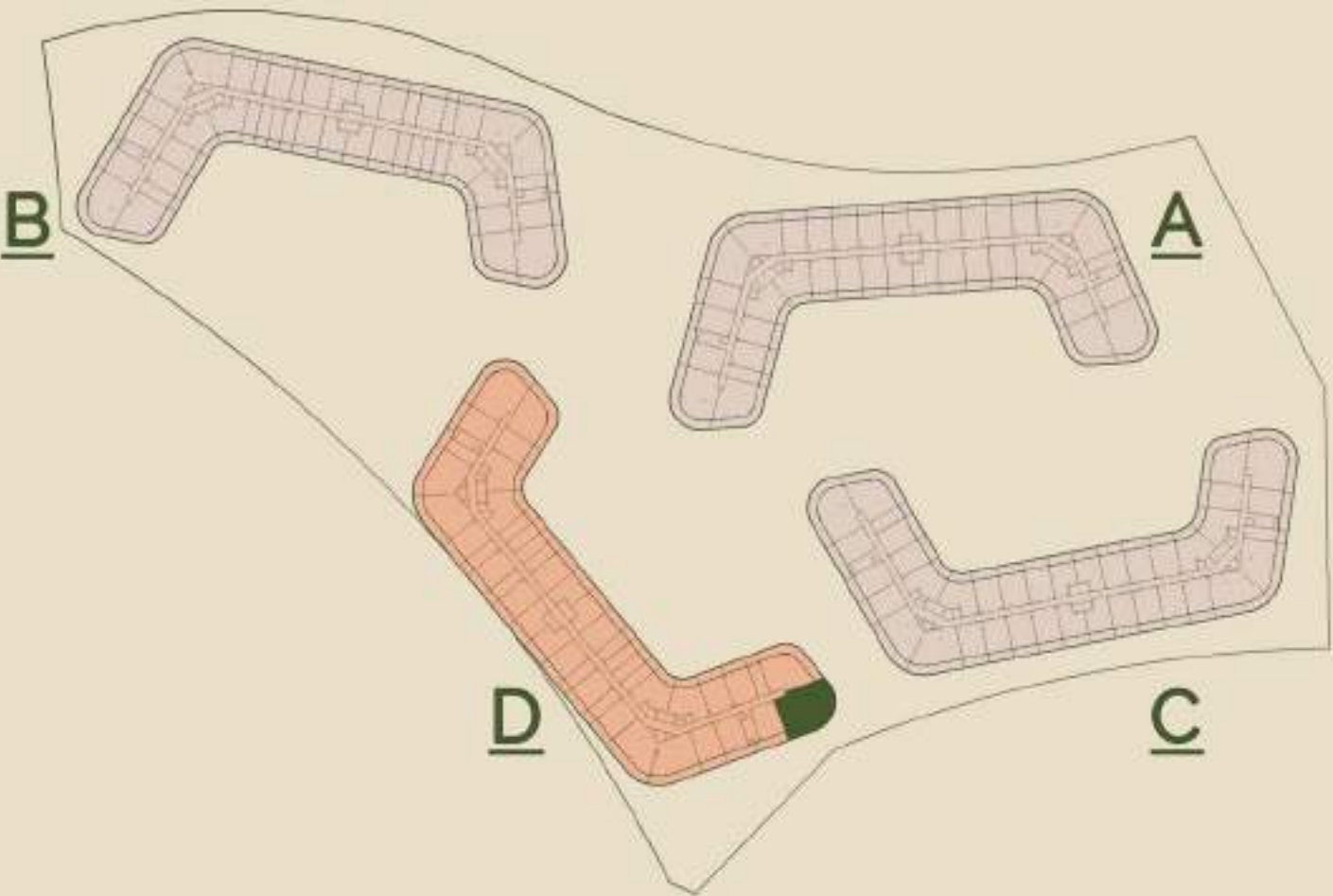

## FLOOR PLANS

INDOOR AREA	1388.76 sq.ft
OUTDOOR AREA	672.1 sq.ft
<b>TOTAL AREA</b>	<b>2060.86 sq.ft</b>

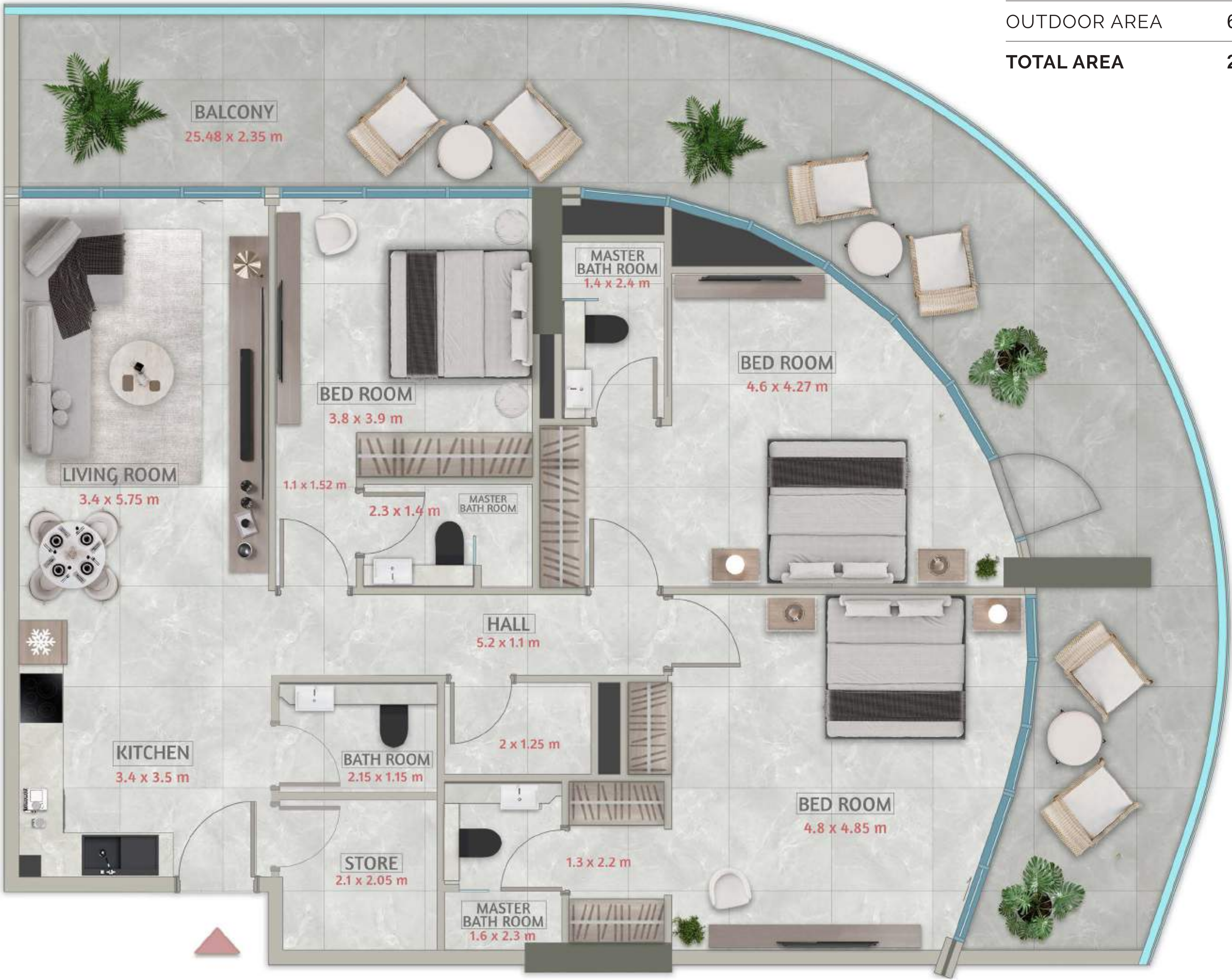

Disclaimer: All dimensions are in imperial and metric, and measured from finish to finish excluding construction tolerances. 2. All materials, dimensions, and drawings are approximate only. 3. Information is subject to change without notice, at developer's absolute discretion. 4. Actual area may vary from the stated area. 5. Drawings not to scale. 6. All images used are for illustrative purposes only and do not represent the actual size, features, specifications, fittings, and furnishings. z The developer reserves the right to make revisions/ alterations, at its absolute discretion, without any liability whatsoever.



# SAKURA GARDENS



TOWER D  
Type: 3BHK - T05  
Levels: 4,6 floors

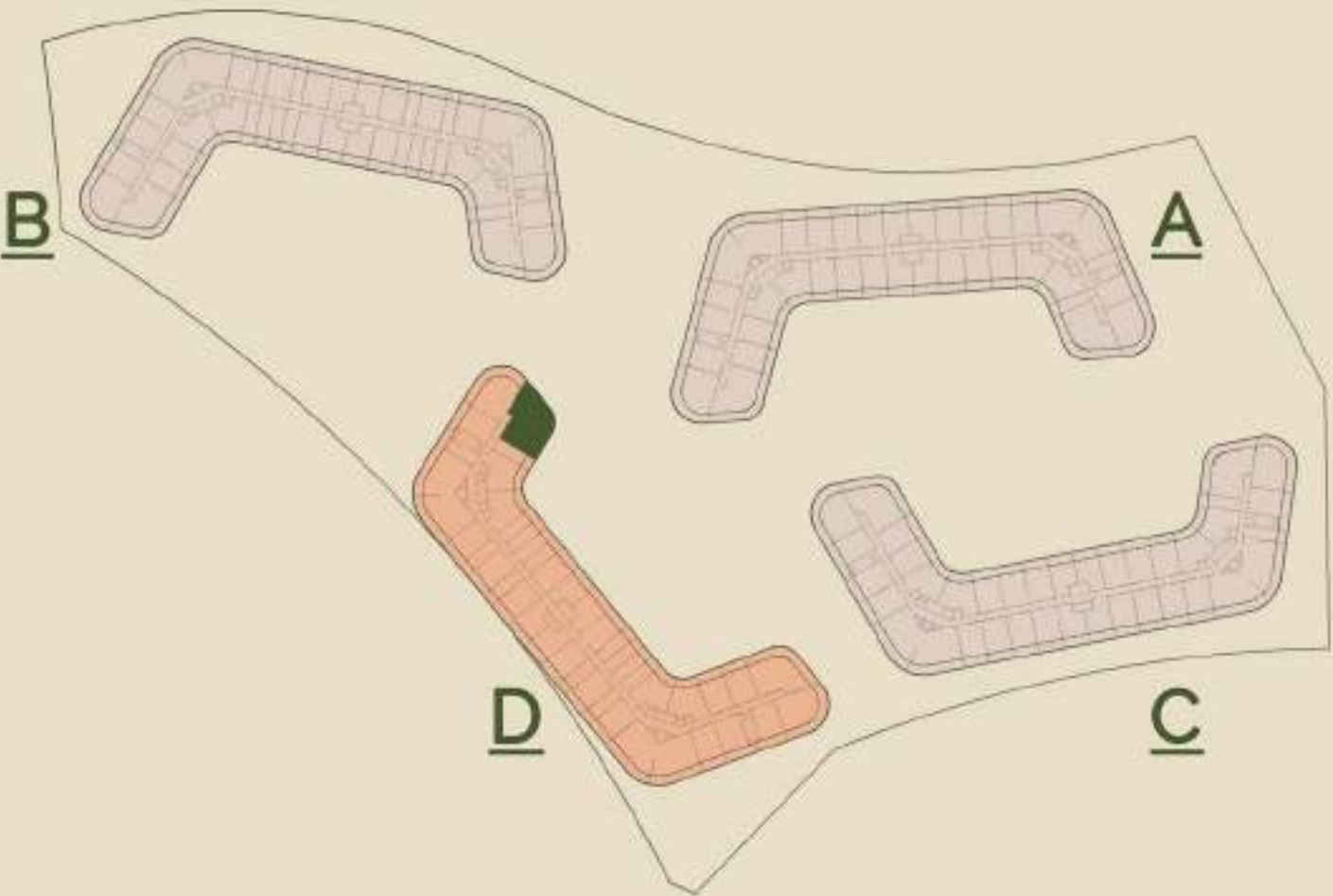

## FLOOR PLANS

INDOOR AREA	1386.28 sq.ft
OUTDOOR AREA	682 sq.ft
<b>TOTAL AREA</b>	<b>2068.28 sq.ft</b>



Disclaimer: All dimensions are in imperial and metric, and measured from finish to finish excluding construction tolerances. 2. All materials, dimensions, and drawings are approximate only. 3. Information is subject to change without notice, at developer's absolute discretion. 4. Actual area may vary from the stated area. 5. Drawings not to scale. 6. All images used are for illustrative purposes only and do not represent the actual size, features, specifications, fittings, and furnishings. z The developer reserves the right to make revisions/ alterations, at its absolute discretion, without any liability whatsoever.



# SAKURA GARDENS



TOWER D  
Type: 3BHK - T06  
Level: 7 floor

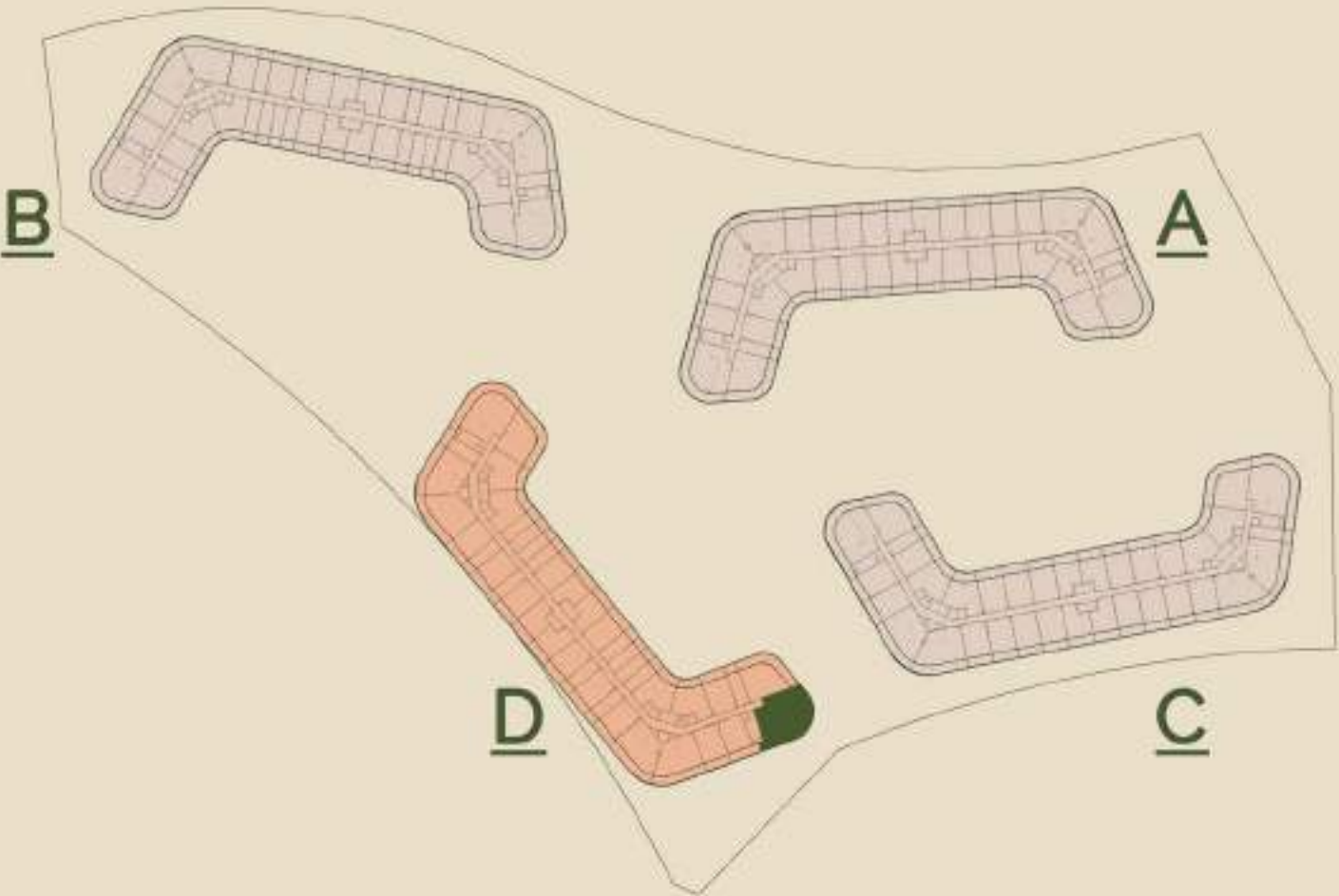

## FLOOR PLANS

INDOOR AREA	1470.03 sq.ft
OUTDOOR AREA	734.53 sq.ft
<b>TOTAL AREA</b>	<b>2204.56 sq.ft</b>

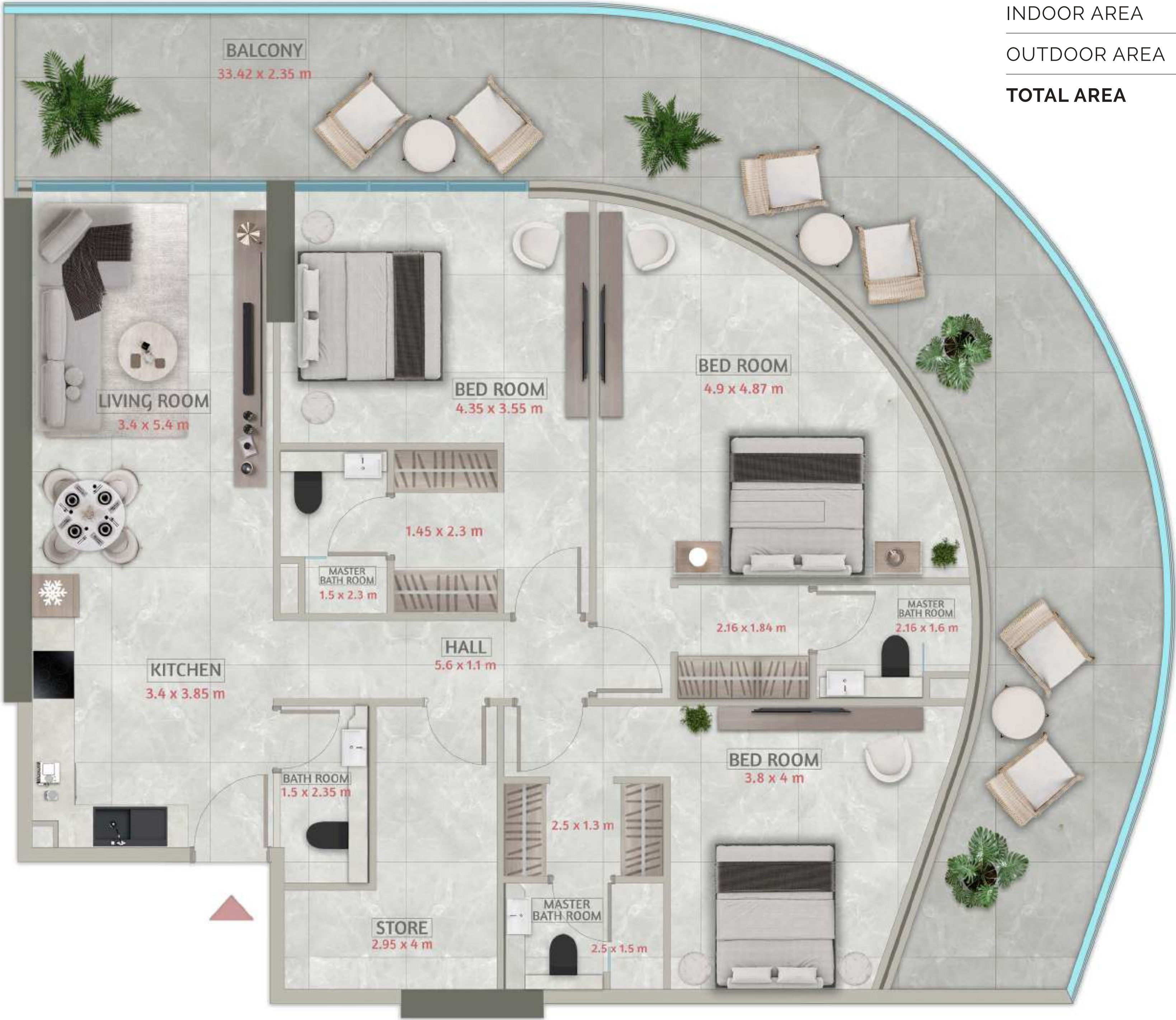

Disclaimer: All dimensions are in imperial and metric, and measured from finish to finish excluding construction tolerances. 2. All materials, dimensions, and drawings are approximate only. 3. Information is subject to change without notice, at developer's absolute discretion. 4. Actual area may vary from the stated area. 5. Drawings not to scale. 6. All images used are for illustrative purposes only and do not represent the actual size, features, specifications, fittings, and furnishings. z The developer reserves the right to make revisions/ alterations, at its absolute discretion, without any liability whatsoever.



# SAKURA GARDENS



TOWER D  
Type: **3BHK - T08**  
Level: 3 floor

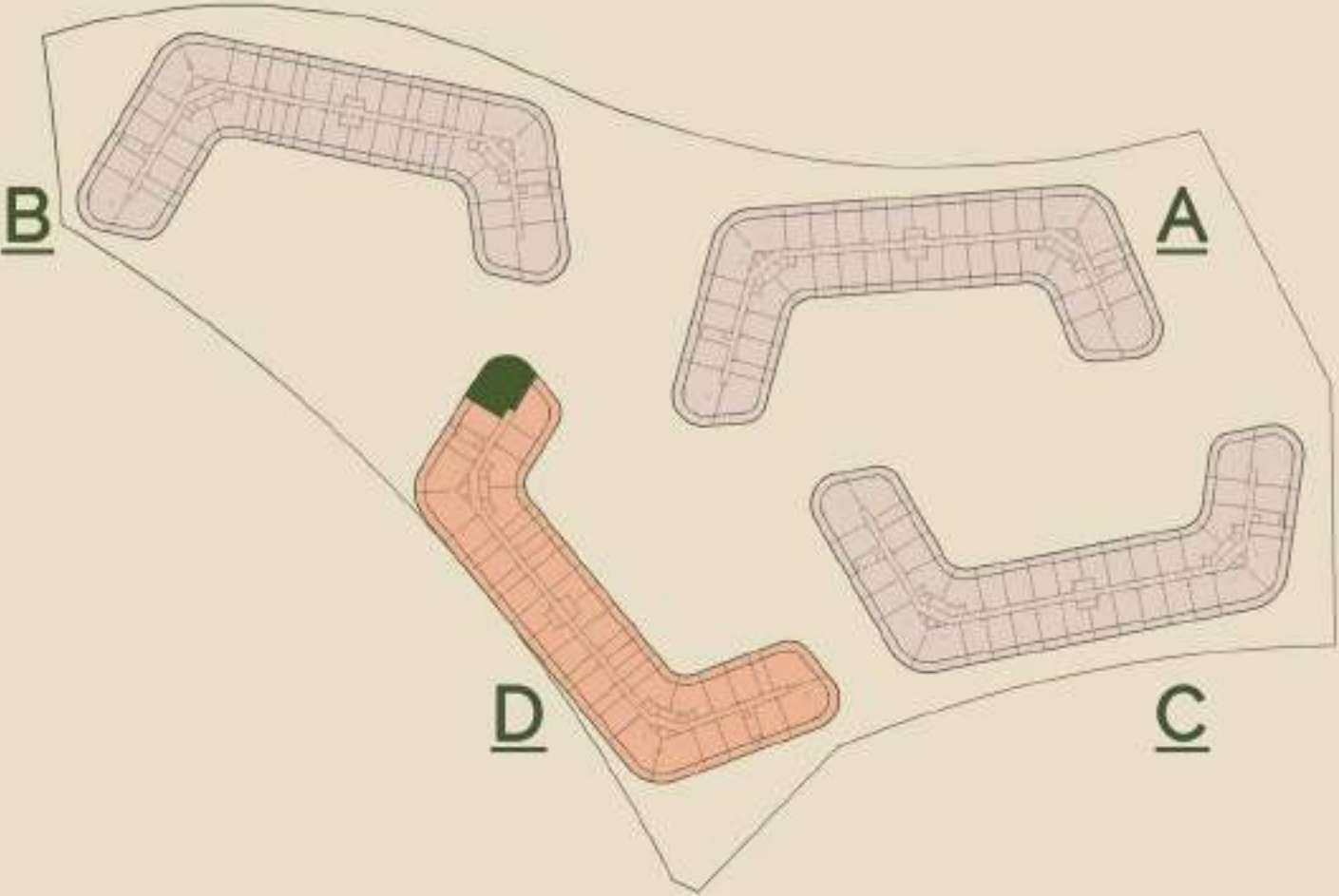

## FLOOR PLANS

INDOOR AREA	1547.85 sq.ft
OUTDOOR AREA	693.95 sq.ft
<b>TOTAL AREA</b>	<b>2241.80 sq.ft</b>



Disclaimer: All dimensions are in imperial and metric, and measured from finish to finish excluding construction tolerances. 2. All materials, dimensions, and drawings are approximate only. 3. Information is subject to change without notice, at developer's absolute discretion. 4. Actual area may vary from the stated area. 5. Drawings not to scale. 6. All images used are for illustrative purposes only and do not represent the actual size, features, specifications, fittings, and furnishings. z The developer reserves the right to make revisions/ alterations, at its absolute discretion, without any liability whatsoever.



# SAKURA GARDENS



TOWER D  
Type: 3BHK - T09  
Level: 5 floor

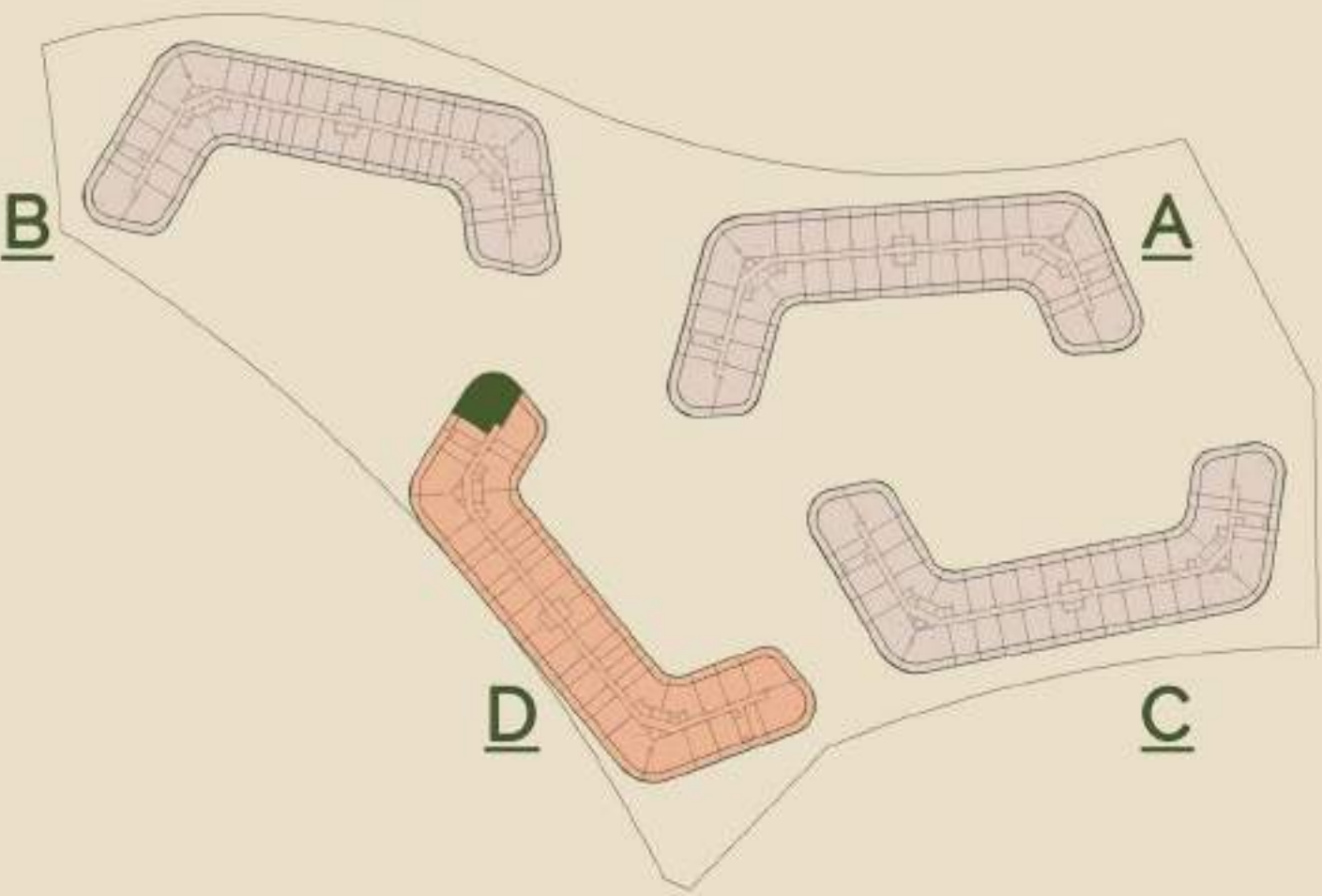

## FLOOR PLANS

INDOOR AREA	1511.58 sq.ft
OUTDOOR AREA	681.25 sq.ft
TOTAL AREA	2192.83 sq.ft

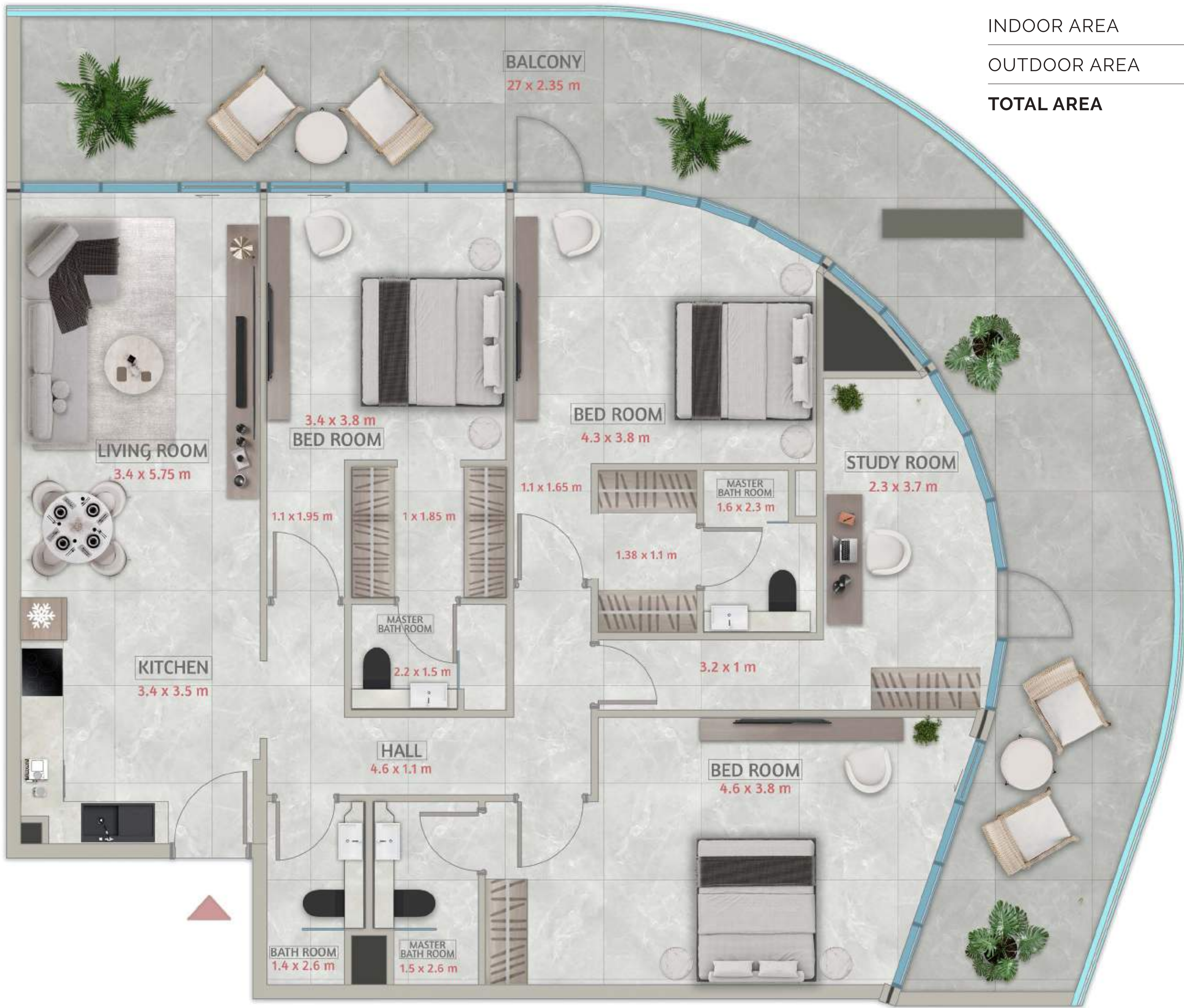

Disclaimer: All dimensions are in imperial and metric, and measured from finish to finish excluding construction tolerances. 2. All materials, dimensions, and drawings are approximate only. 3. Information is subject to change without notice, at developer's absolute discretion. 4. Actual area may vary from the stated area. 5. Drawings not to scale. 6. All images used are for illustrative purposes only and do not represent the actual size, features, specifications, fittings, and furnishings. z The developer reserves the right to make revisions/ alterations, at its absolute discretion, without any liability whatsoever.



# SAKURA GARDENS



TOWER D  
Type: 3BHK - T10  
Level: 7 floor

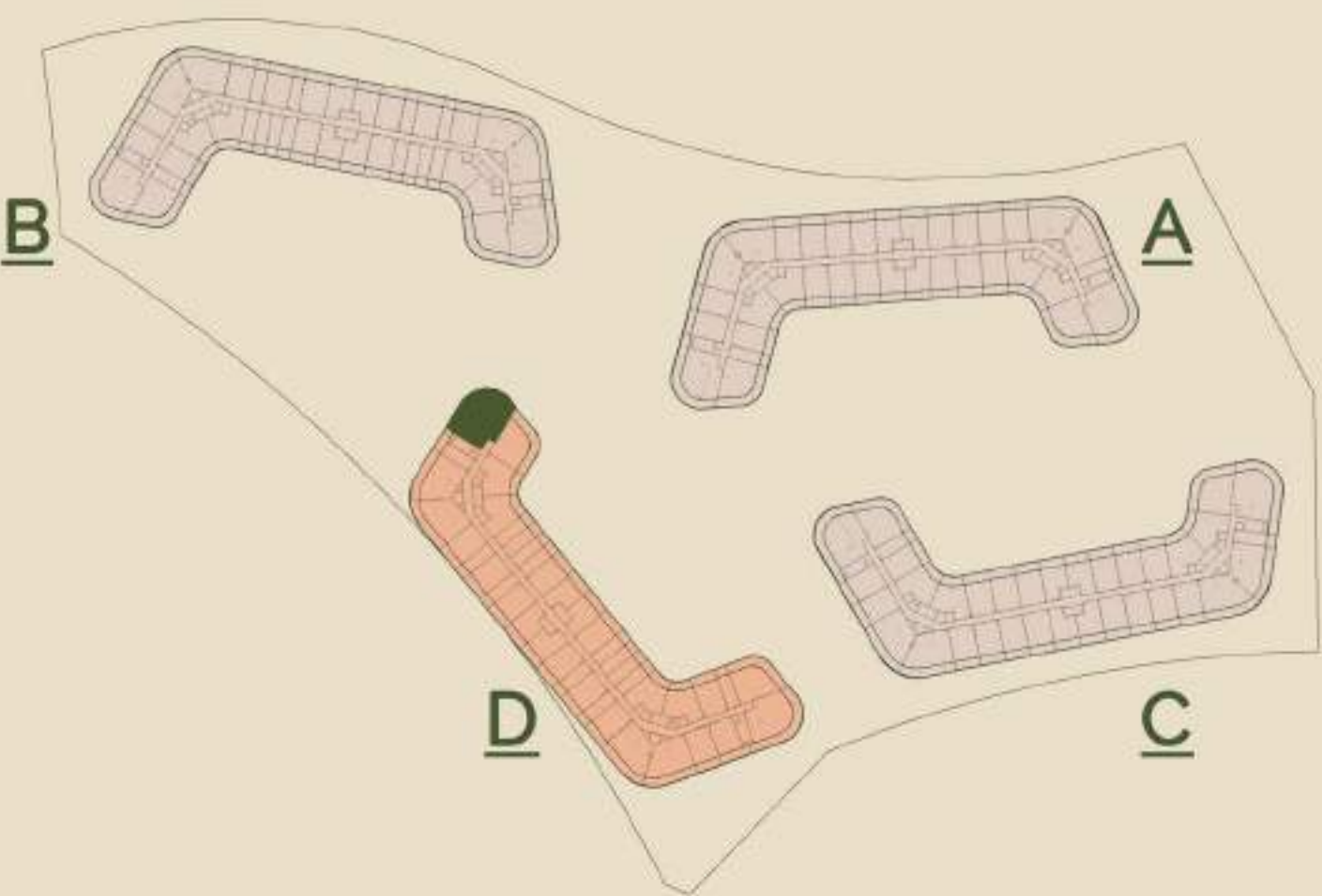

## FLOOR PLANS

INDOOR AREA	1509.85 sq.ft
OUTDOOR AREA	730.12 sq.ft
TOTAL AREA	2239.97 sq.ft



Disclaimer: All dimensions are in imperial and metric, and measured from finish to finish excluding construction tolerances. 2. All materials, dimensions, and drawings are approximate only. 3. Information is subject to change without notice, at developer's absolute discretion. 4. Actual area may vary from the stated area. 5. Drawings not to scale. 6. All images used are for illustrative purposes only and do not represent the actual size, features, specifications, fittings, and furnishings. z The developer reserves the right to make revisions/ alterations, at its absolute discretion, without any liability whatsoever.



## An aerial photograph of the University of the Pacific campus. The image shows several large, modern, curved buildings with multiple stories, surrounded by lush green trees and landscaping. A road or path runs along the left side of the buildings. The overall scene is a well-maintained university campus.

INDOOR AREA	1720.93 sq.ft
OUTDOOR AREA	1083.5 sq.ft
<b>TOTAL AREA</b>	<b>2804.43 sq.ft</b>



**HRE**  
DEVELOPMENT  
Building with Purpose

Disclaimer: All dimensions are in imperial and metric, and measured from finish to finish excluding construction tolerances. 2. All materials, dimensions, and drawings are approximate only. 3. Information is subject to change without notice, at developer's absolute discretion. 4. Actual area may vary from the stated area. 5. Drawings not to scale. 6. All images used are for illustrative purposes only and do not represent the actual size, features, specifications, fittings, and furnishings. z The developer reserves the right to make revisions/ alterations, at its absolute discretion, without any liability whatsoever.



# SAKURA GARDENS



TOWER D  
Type: 4BHK - T02  
Level: 9 floor

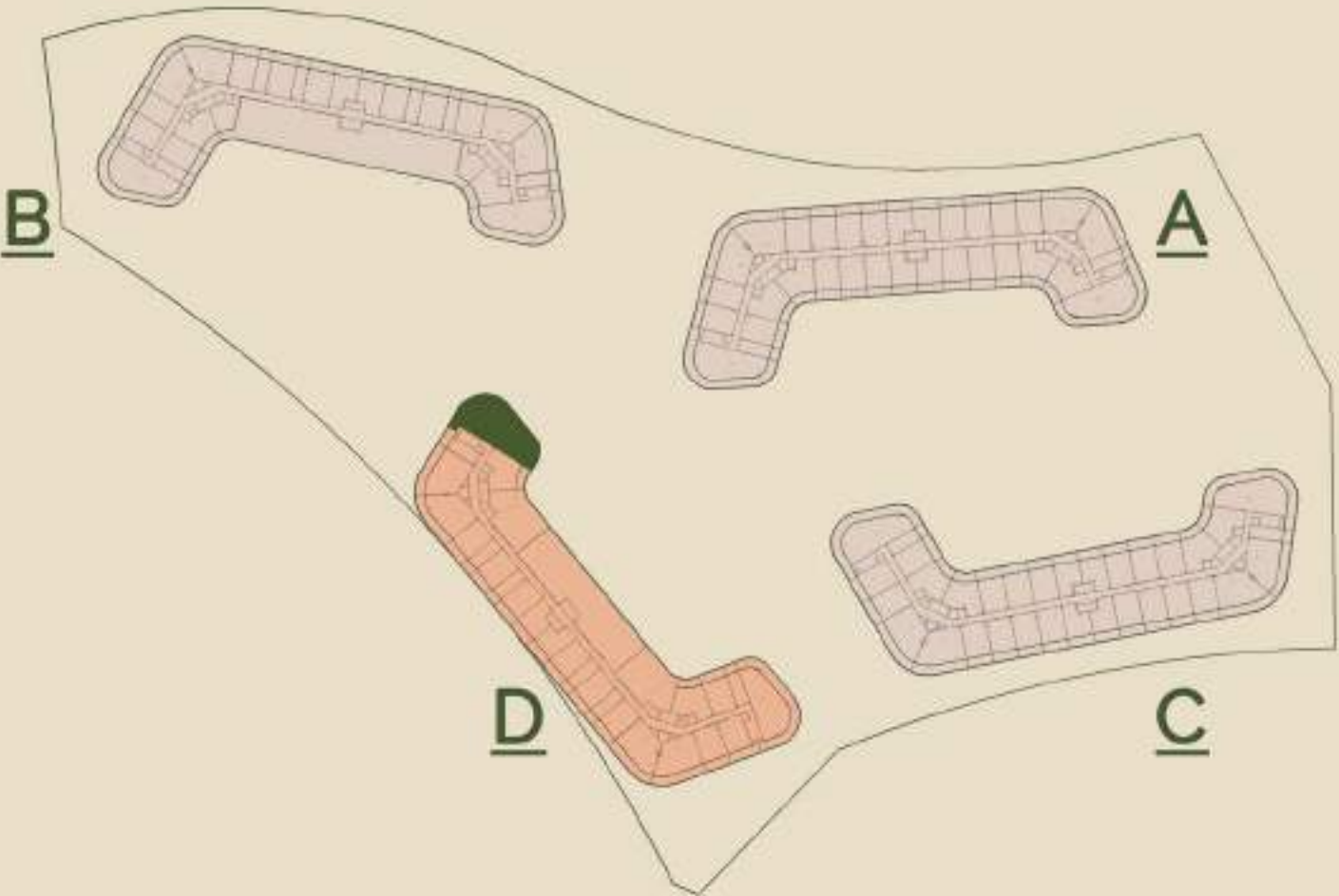

## FLOOR PLANS

INDOOR AREA	1778.41 sq.ft
OUTDOOR AREA	1084.57 sq.ft
<b>TOTAL AREA</b>	<b>2862.98 sq.ft</b>



Disclaimer: All dimensions are in imperial and metric, and measured from finish to finish excluding construction tolerances. 2. All materials, dimensions, and drawings are approximate only. 3. Information is subject to change without notice, at developer's absolute discretion. 4. Actual area may vary from the stated area. 5. Drawings not to scale. 6. All images used are for illustrative purposes only and do not represent the actual size, features, specifications, fittings, and furnishings. z The developer reserves the right to make revisions/ alterations, at its absolute discretion, without any liability whatsoever.