



# THE EDIT <sup>AT</sup> d3

## Floor Plans





Tower



A



# 1-Bedroom

- Type A-1B-A.1

Unit Number			
102, 302, 502, 702, 902, 1102, 1302, 1702, 1902, 2102, 2302, 2502, 2702, 2902			
Unit Type		Suite Area N/A	
A-1B-A.1		SQM	SQFT
		63.56	684.15
Balcony Area		Total Area NSA	
		SQM	SQFT
6.56		70.12	754.76

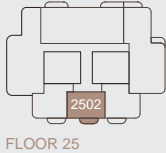
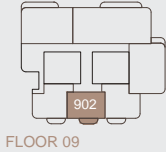
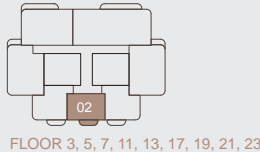
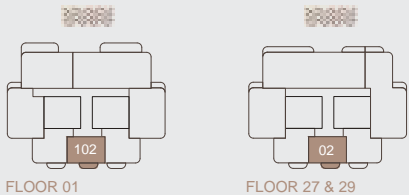
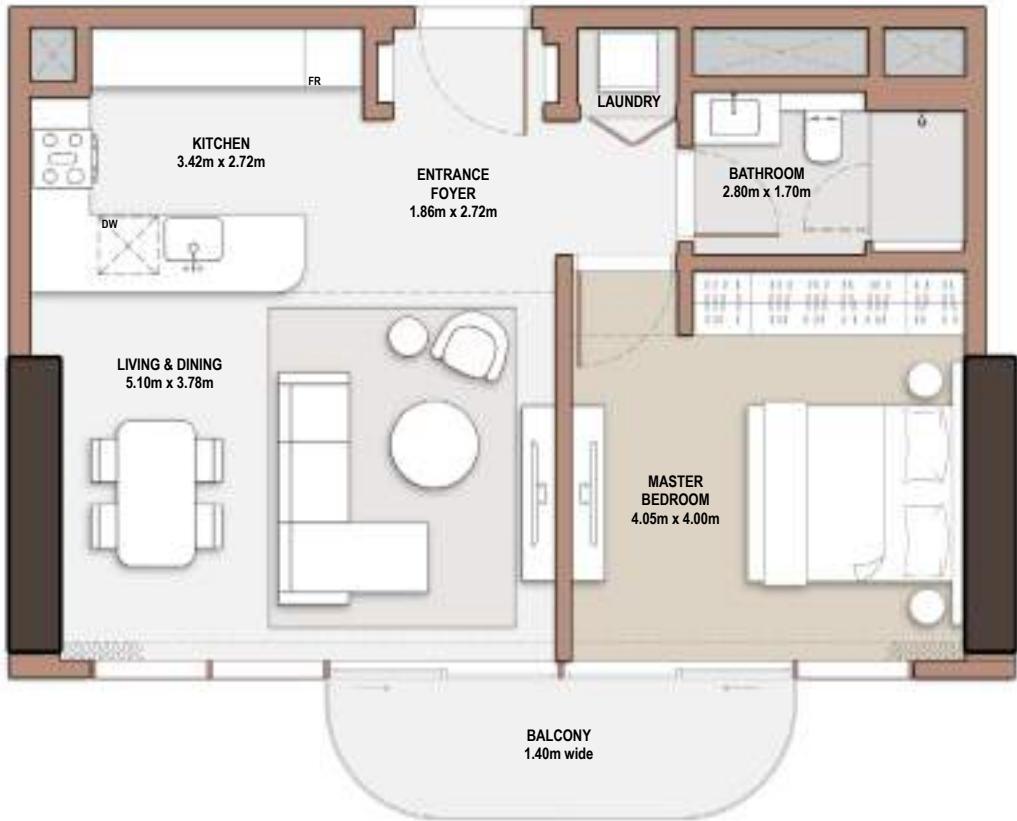

# 1-Bedroom

- *Type* A-1B-A.2

Unit Number			
202, 402, 602, 802, 1002, 1202, 1402, 1802, 2002, 2202, 2402, 2602, 2802			
Unit Type		Suite Area N/A	SQM   SQFT
A-1B-A.2		63.71	685.77
Balcony Area	SQM   SQFT	Total Area NSA	SQM   SQFT
6.40	68.89	70.11	754.66

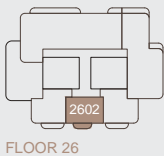
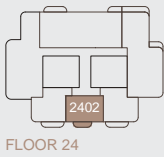
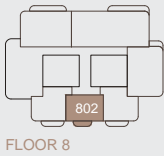
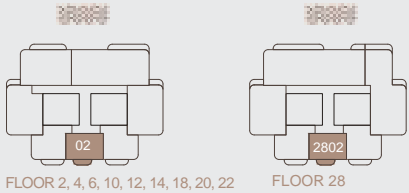
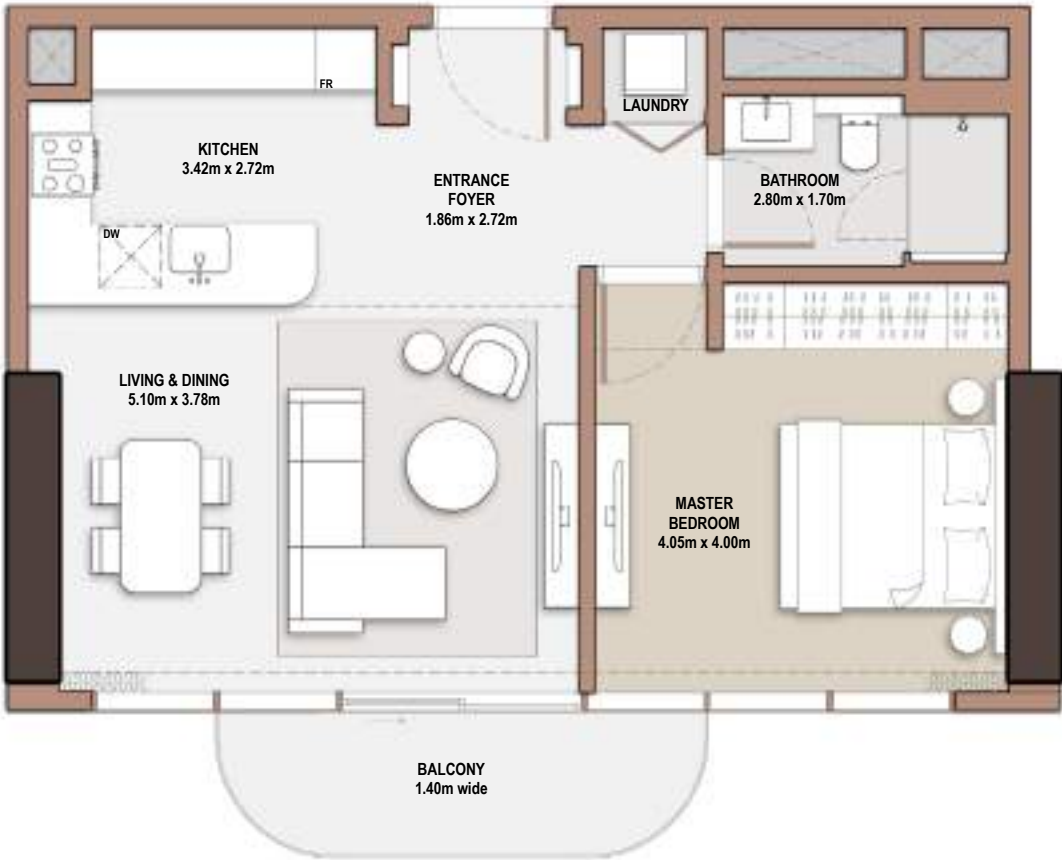

# 1-Bedroom

- *Type* A-1B-B.1

Unit Number			
101, 301, 501, 701, 901, 1101, 1301, 1701, 1901, 2101, 2301, 2501, 2701, 2901			
Unit Type	Suite Area N/A      SQM   SQFT		
A-1B-B.1	72.75   783.07		
Balcony Area	SQM   SQFT	Total Area NSA	SQM   SQFT
6.69   72.01		79.44   855.08	

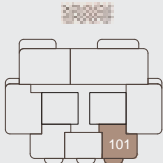

FLOOR 01

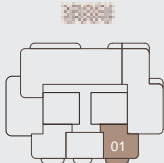

FLOOR 27 & 29

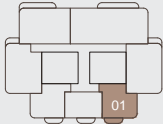

FLOOR 3, 5, 7, 11, 13, 17, 19, 21, 23

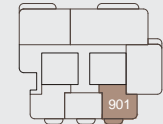

FLOOR 09

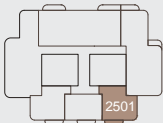

FLOOR 25



# 1-Bedroom

- Type A-1B-B.2

Unit Number			
201, 401, 601, 801, 1001, 1201, 1401, 1801, 2001, 2201, 2401, 2601, 2801			
Unit Type	Suite Area N/A      SQM   SQFT		
A-1B-B.2	72.75   783.07		
Balcony Area	SQM   SQFT	Total Area NSA	SQM   SQFT
8.35   89.88		81.10   872.95	

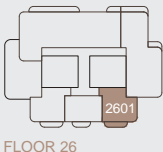
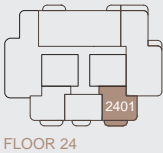
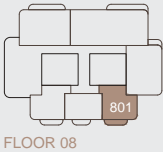
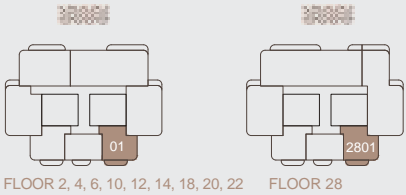

# 1-Bedroom

- *Type* A-1B-C.1

Unit Number			
103, 303, 503, 703, 903, 1103, 1303, 1703, 1903, 2103, 2303, 2503, 2703, 2903			
Unit Type	Suite Area N/A SQM   SQFT		
A-1B-C.1	74.72   804.28		
Balcony Area	SQM   SQFT	Total Area NSA	SQM   SQFT
6.64   71.47		81.36   875.75	

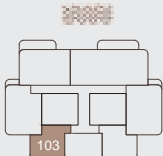

FLOOR 01

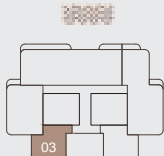

FLOOR 27 & 29

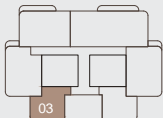

FLOOR 3, 5, 7, 11, 13, 17, 19, 21, 23

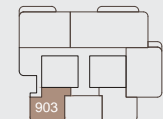

FLOOR 09

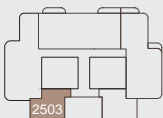

FLOOR 25

# 1-Bedroom

- Type A-1B-C.2

Unit Number			
203, 403, 603, 803, 1003, 1203, 1403, 1803, 2003, 2203, 2403, 2603, 2803			
Unit Type		Suite Area N/A	SQM   SQFT
A-1B-C.2		74.72	804.28
Balcony Area	SQM   SQFT	Total Area NSA	SQM   SQFT
8.36	89.99	83.08	894.26

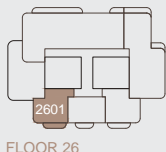
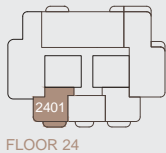
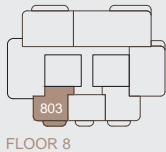
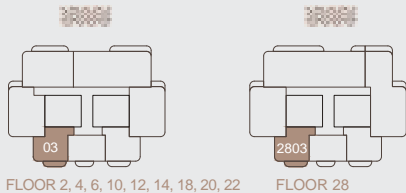



# 2-Bedroom

- *Type* A-2B-A.1

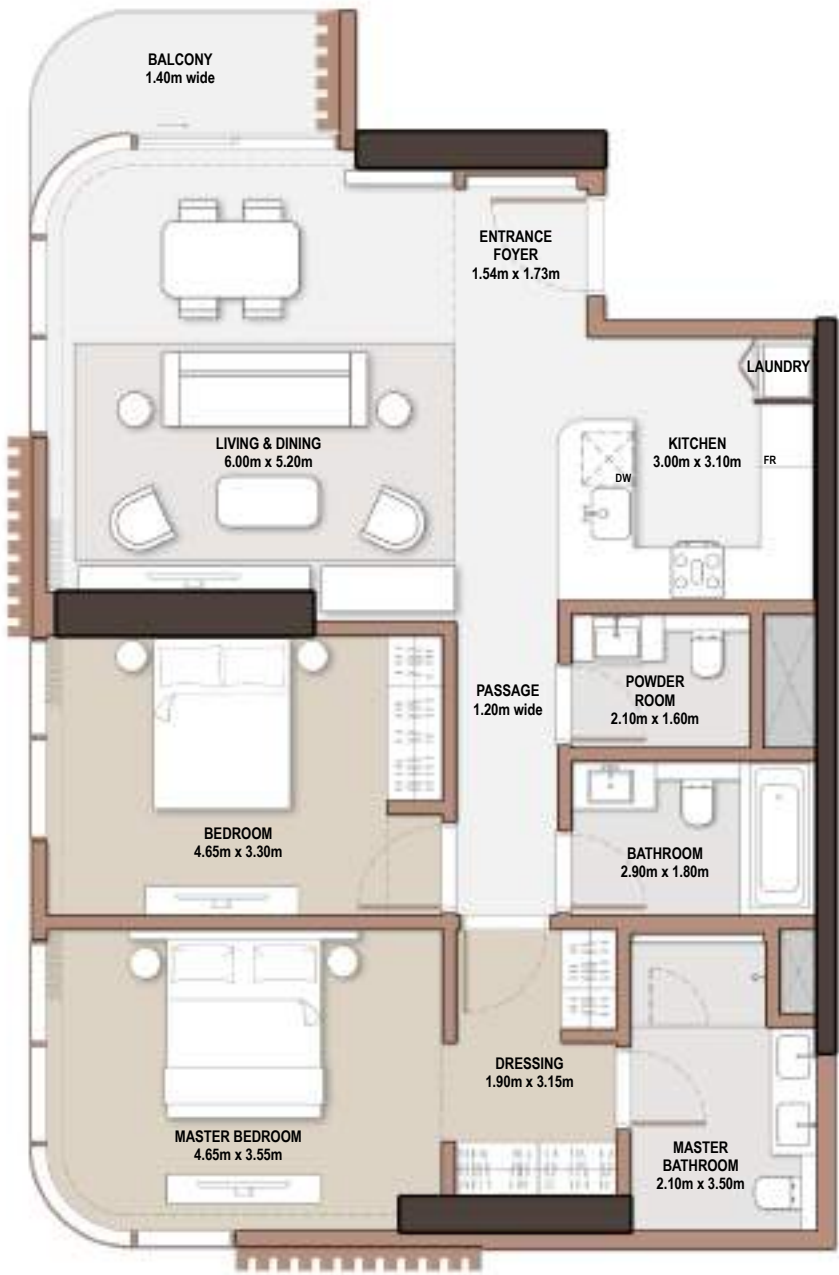

Unit Number			
104, 204, 304, 404, 504, 604, 704, 1004, 1104, 1204, 1304, 1404, 1704, 1804, 1904, 2004, 2104, 2204, 2304			
Unit Type	Suite Area NIA	SQM	SQFT
A-2B-A.1	112.16		1,207.28
Balcony Area	SQM		SQFT
5.48		58.99	
Total Area NSA	SQM		SQFT
117.64		1,266.27	

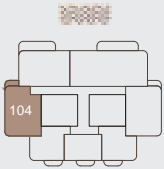

FLOOR 01

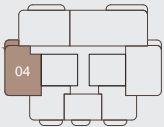

FLOOR 2, 4, 6, 10, 12, 14, 18, 20, 22

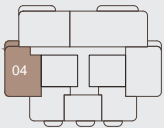

FLOOR 3, 5, 7, 11, 13, 17, 19, 21, 23

# 2-Bedroom

- Type A-2B-B.1

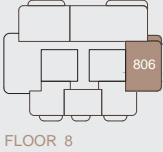
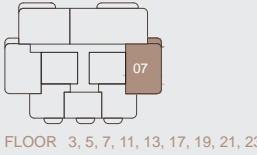
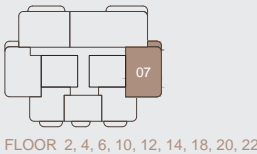
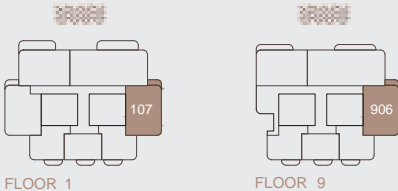

Unit Number			
107, 207, 307, 407, 507, 607, 707, 806, 906, 1007, 1107, 1207, 1307, 1407, 1707, 1807, 1907, 2007, 2107, 2207, 2307			
Unit Type	Suite Area NIA      SQM   SQFT		
A-2B-B.1	118.11   1,271.32		
Balcony Area	Total Area NSA      SQM   SQFT		
5.48   58.99	123.59   1,330.31		



# 2-Bedroom

- *Type* A-2B-C.1

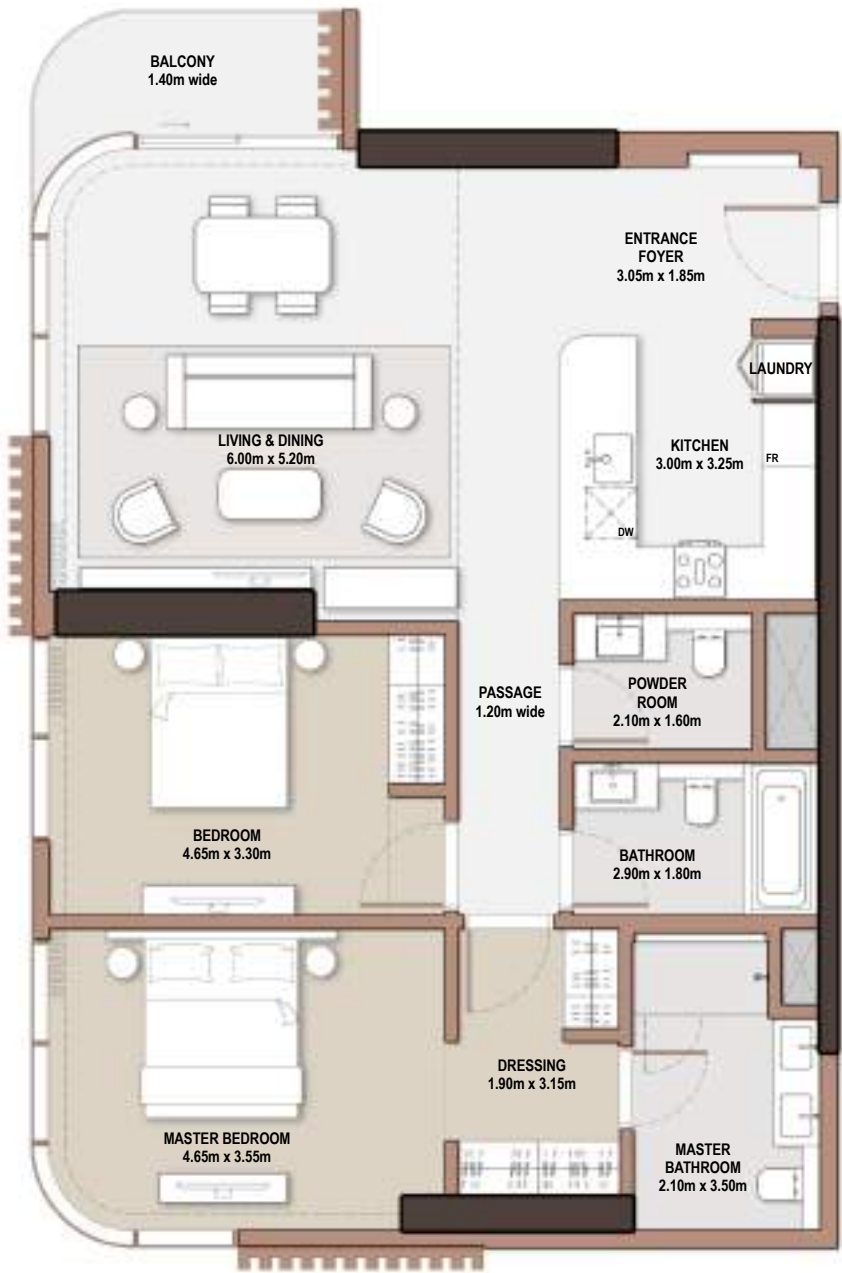

Unit Number			
2704, 2804, 2904			
Unit Type		Suite Area N/A	SQM   SQFT
A-2B-C.1		117.84	1,268.42
Balcony Area	SQM   SQFT	Total Area NSA	SQM   SQFT
5.48	58.99	123.32	1,327.40

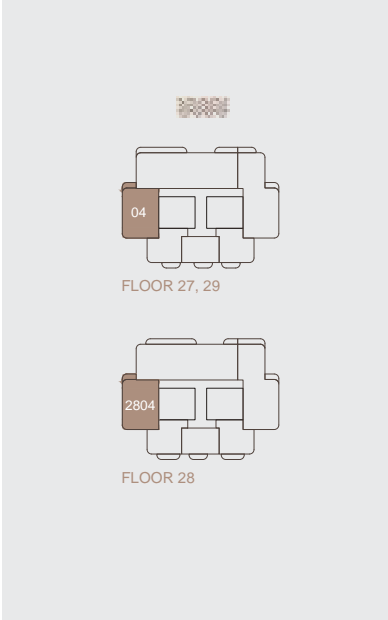

# 2-Bedroom

- Type A-2B-D.1

Unit Number		1603	
Unit Type	Suite Area N/A	SQM   SQFT	
A-2B-D.1	117.92		1,269.28
Balcony Area	SQM   SQFT	Total Area NSA	SQM   SQFT
5.48   58.99		123.40	1,328.27

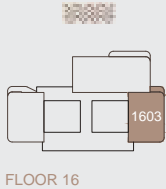
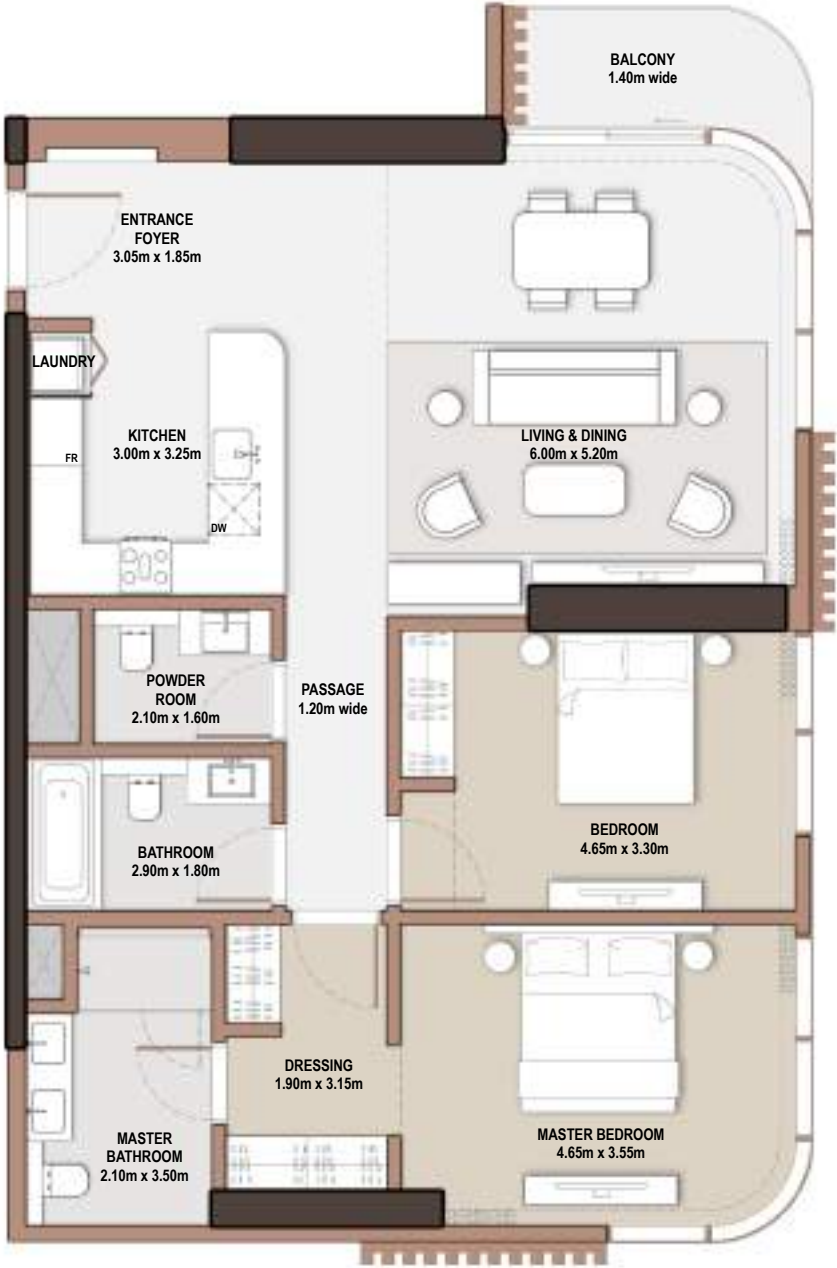

# 2-Bedroom

- *Type* A-2B-E.1

Unit Number			
1601			
Unit Type		Suite Area N/A	SQM   SQFT
A-2B-E.1		118.75	1,278.21
Balcony Area	SQM   SQFT	Total Area NSA	SQM   SQFT
8.89	95.69	127.64	1,373.90

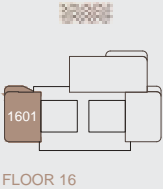
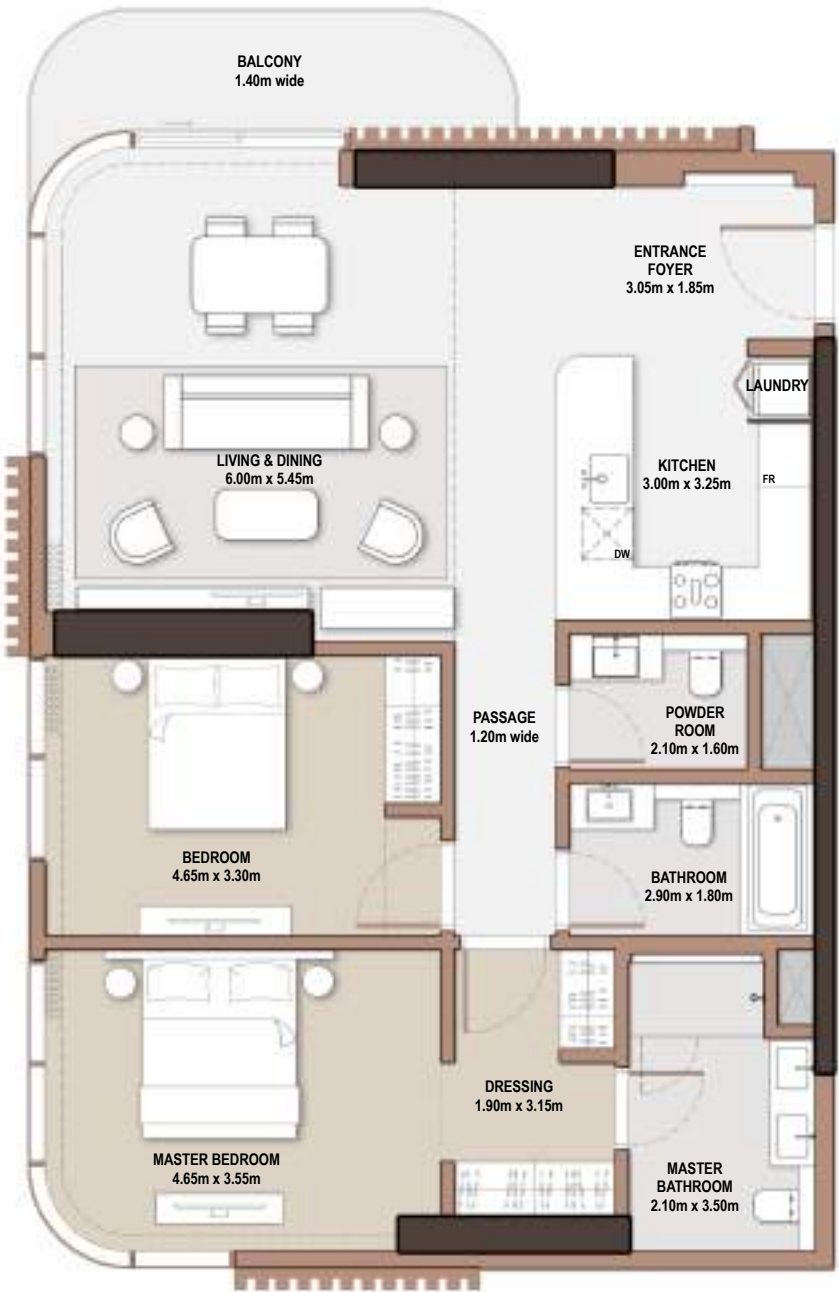

# 2-Bedroom

- *Type* A-2BM-A.1

Unit Number			
205, 405, 605, 804, 1005, 1205, 1405, 1805, 2005, 2205			
Unit Type	Suite Area N/A	SQM   SQFT	
A-2BM-A.1	120.34		1,295.33
Balcony Area	SQM   SQFT	Total Area NSA	SQM   SQFT
13.77	148.22	134.11	1,443.55

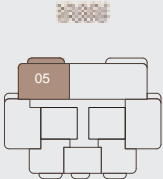
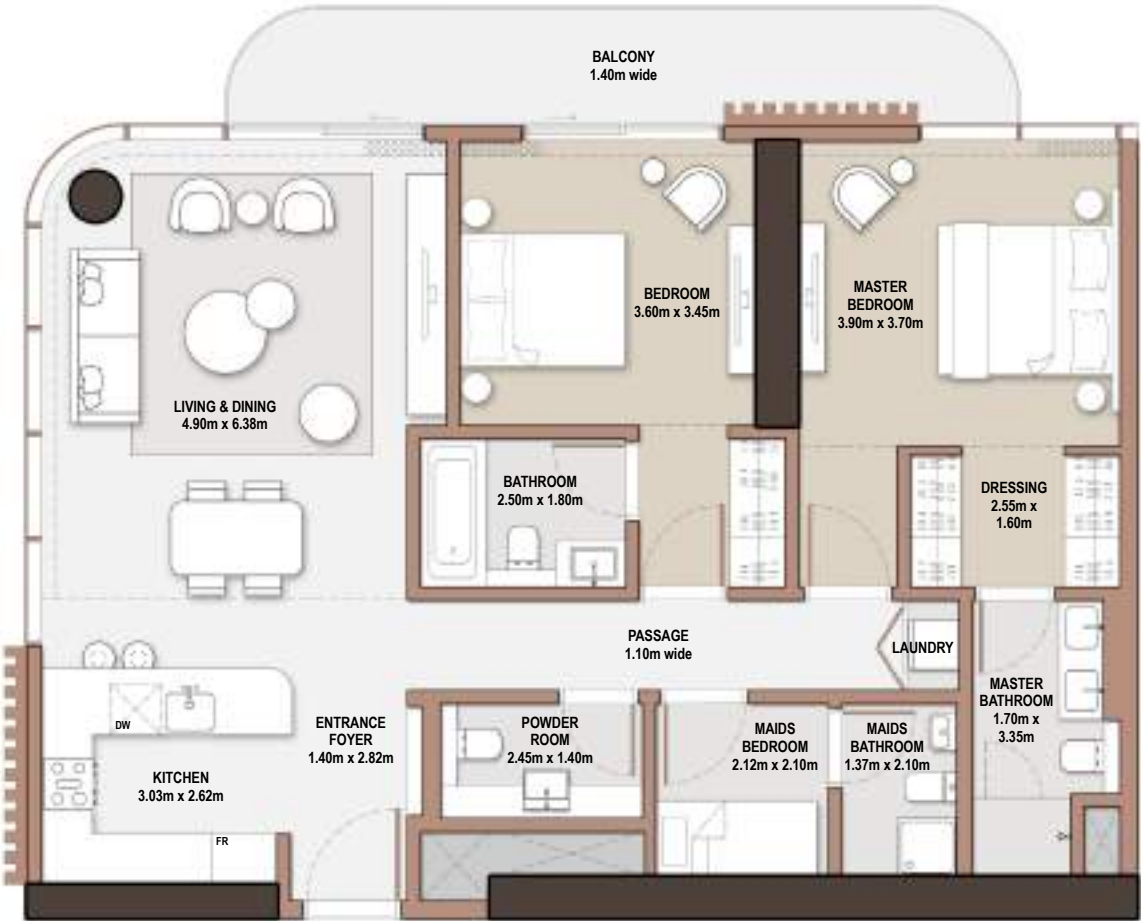

FLOOR 2, 4, 6, 10, 12, 14, 18, 20, 22

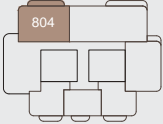

FLOOR 8



# 2-Bedroom

- *Type* A-2BM-A.2

Unit Number 305, 505, 705, 904, 1105, 1305, 1705, 1905, 2105, 2305			
Unit Type A-2BM-A.2	Suite Area N/A 120.34	SQM   SQFT   1,295.33	
Balcony Area 13.97	SQM   SQFT   150.37	Total Area NSA 134.31	SQM   SQFT   1,445.70

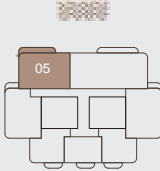
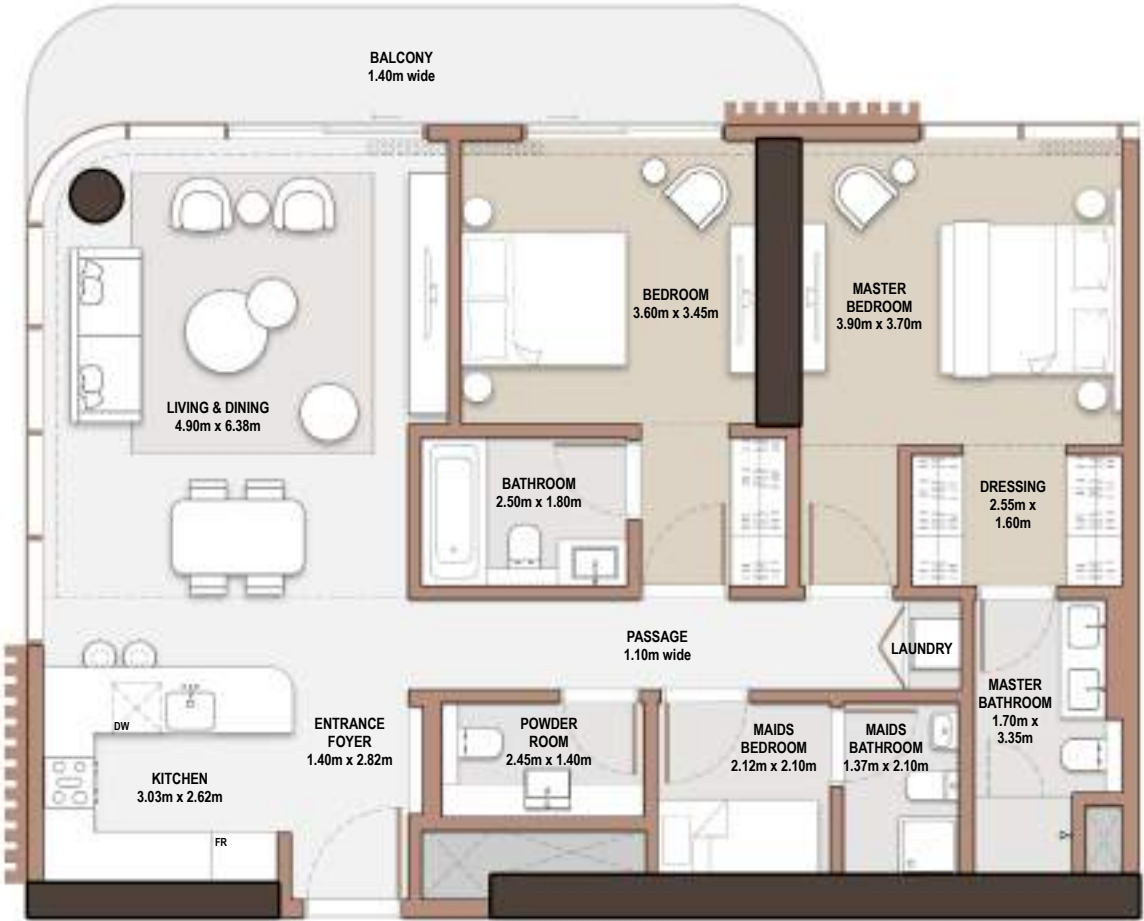

FLOOR 3, 5, 7, 11, 13, 17, 19, 21, 23

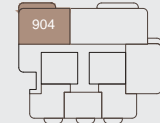

FLOOR 9

# 2-Bedroom

- *Type* A-2BM-A.3

Unit Number			
105			
Unit Type		Suite Area N/A	SQM   SQFT
A-2BM-A.3		120.34	1,295.33
Balcony Area	SQM   SQFT	Total Area NSA	SQM   SQFT
23.59	253.92	143.93	1,549.25

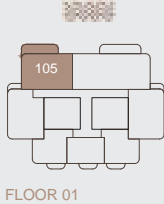
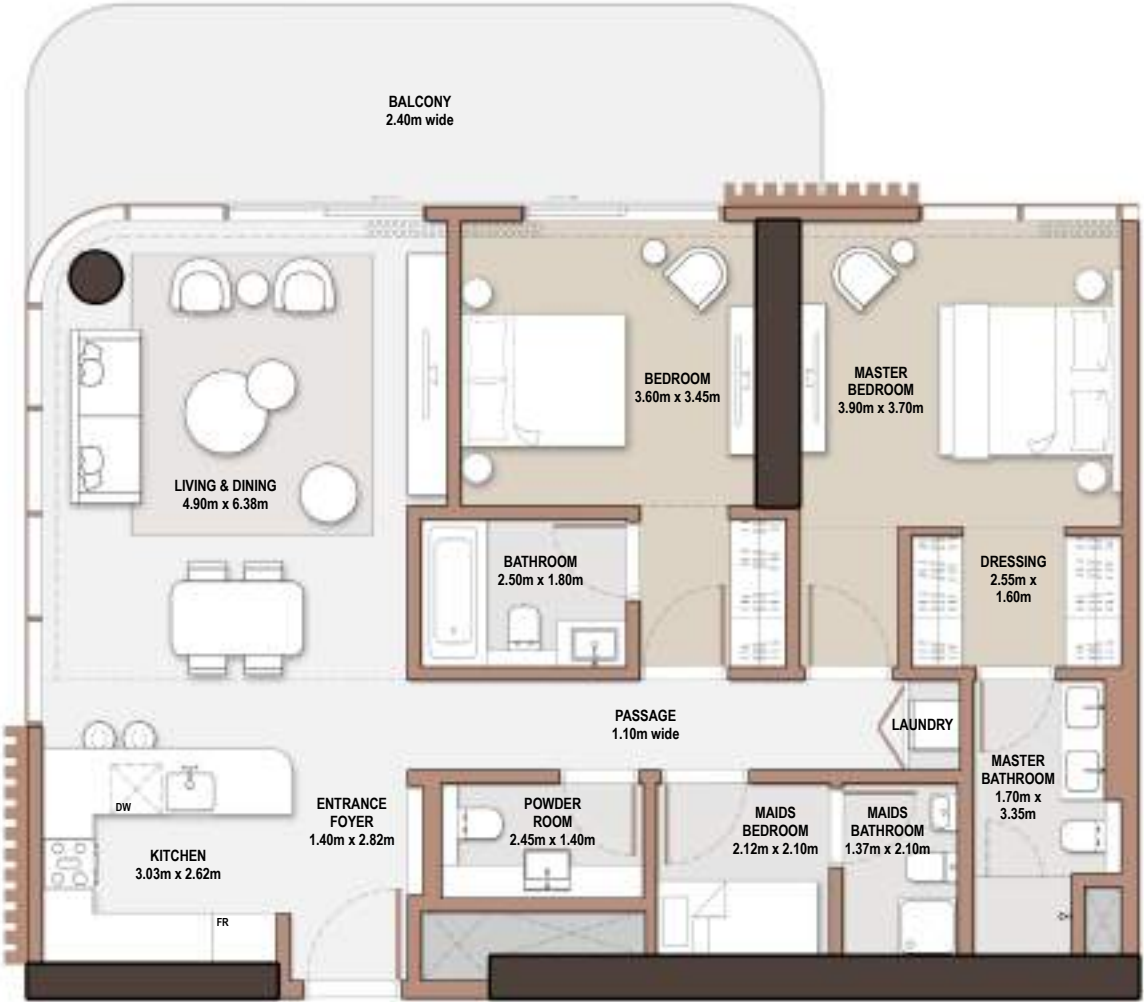

# 3-Bedroom

- Type A-3B-A.1

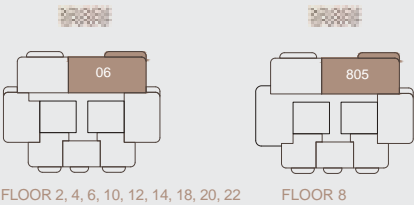

Unit Number			
206, 406, 606, 805, 1006, 1206, 1406, 1806, 2006, 2206			
Unit Type	Suite Area N/A	SQM   SQFT	
A-3B-A.1	184.39		1,984.76
Balcony Area	SQM   SQFT	Total Area NSA	SQM   SQFT
15.68   168.78		200.07	2,153.53

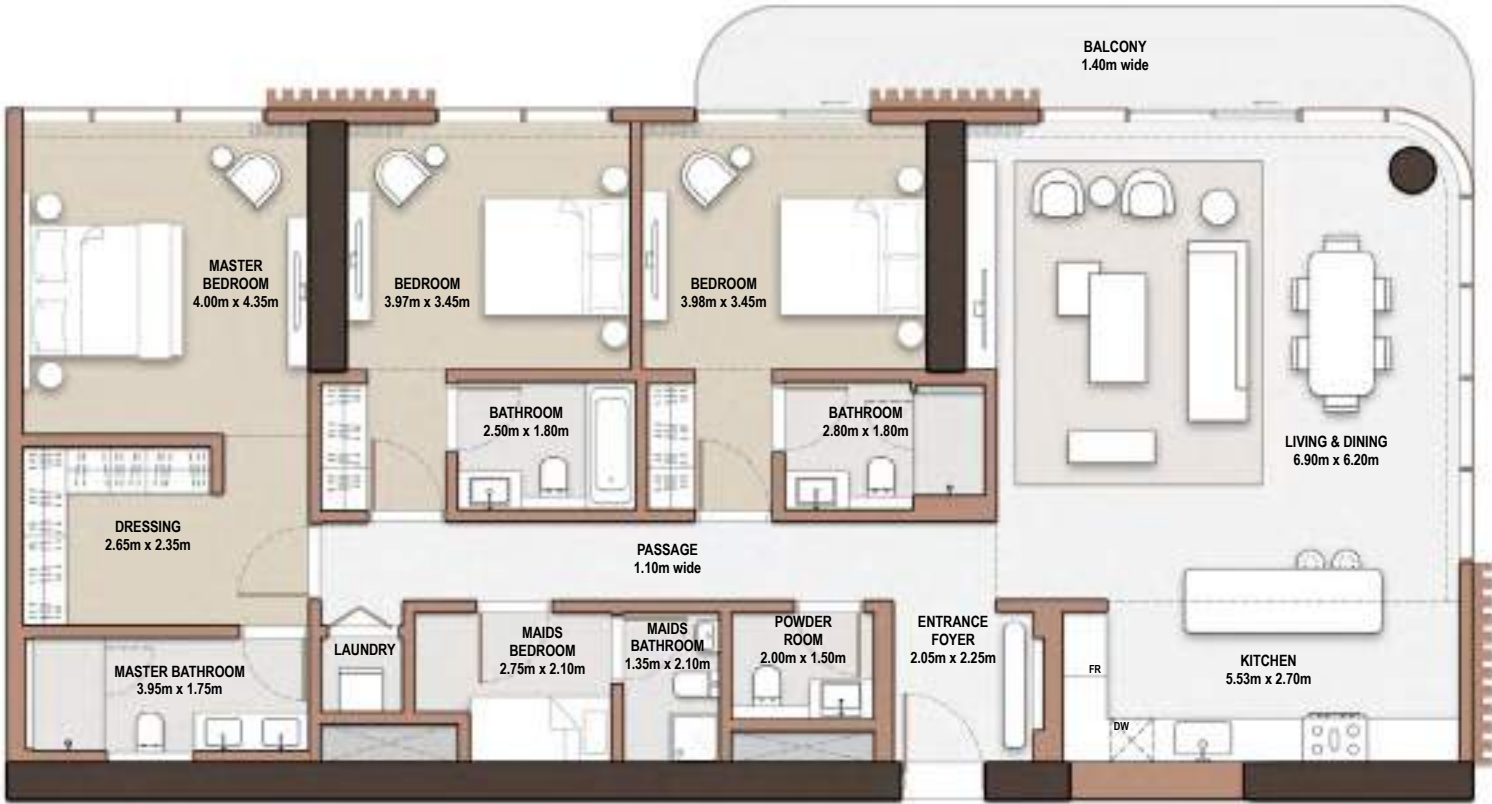

# 3-Bedroom

- Type A-3B-A.2

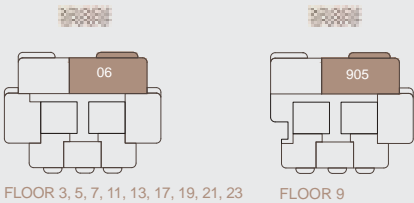

Unit Number			
306, 506, 706, 905, 1106, 1306, 1706, 1906, 2106, 2306			
Unit Type	Suite Area N/A	SQM   SQFT	
A-3B-A.2	184.39		1,984.76
Balcony Area	SQM   SQFT	Total Area NSA	SQM   SQFT
15.48	166.63	199.87	2,151.38

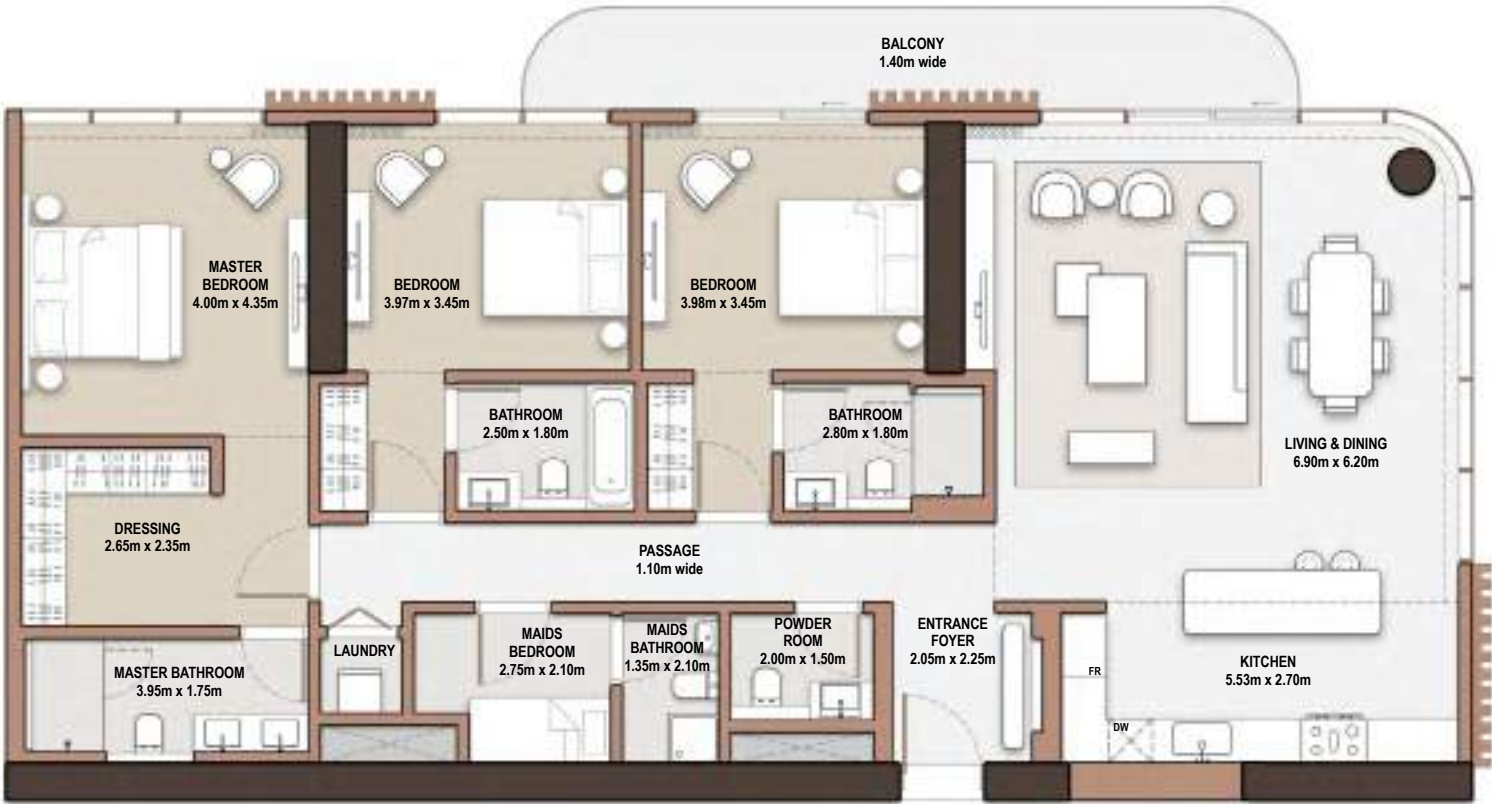

# 3-Bedroom

- Type A-3B-A.3

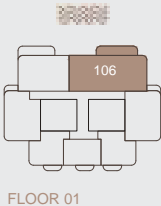

Unit Number			
106			
Unit Type		Suite Area N/A	SQM   SQFT
A-3B-A.3		184.39	1,984.76
Balcony Area	SQM   SQFT	Total Area NSA	SQM   SQFT
26.28	282.88	210.67	2,267.63





# 3-Bedroom

- *Type* A-3B-B.1

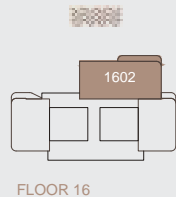

Unit Number			
1602			
Unit Type		Suite Area N/A	SQM   SQFT
A-3B-B.1		184.85	1,989.71
Balcony Area	SQM   SQFT	Total Area NSA	SQM   SQFT
15.68	168.78	200.53	2,158.48

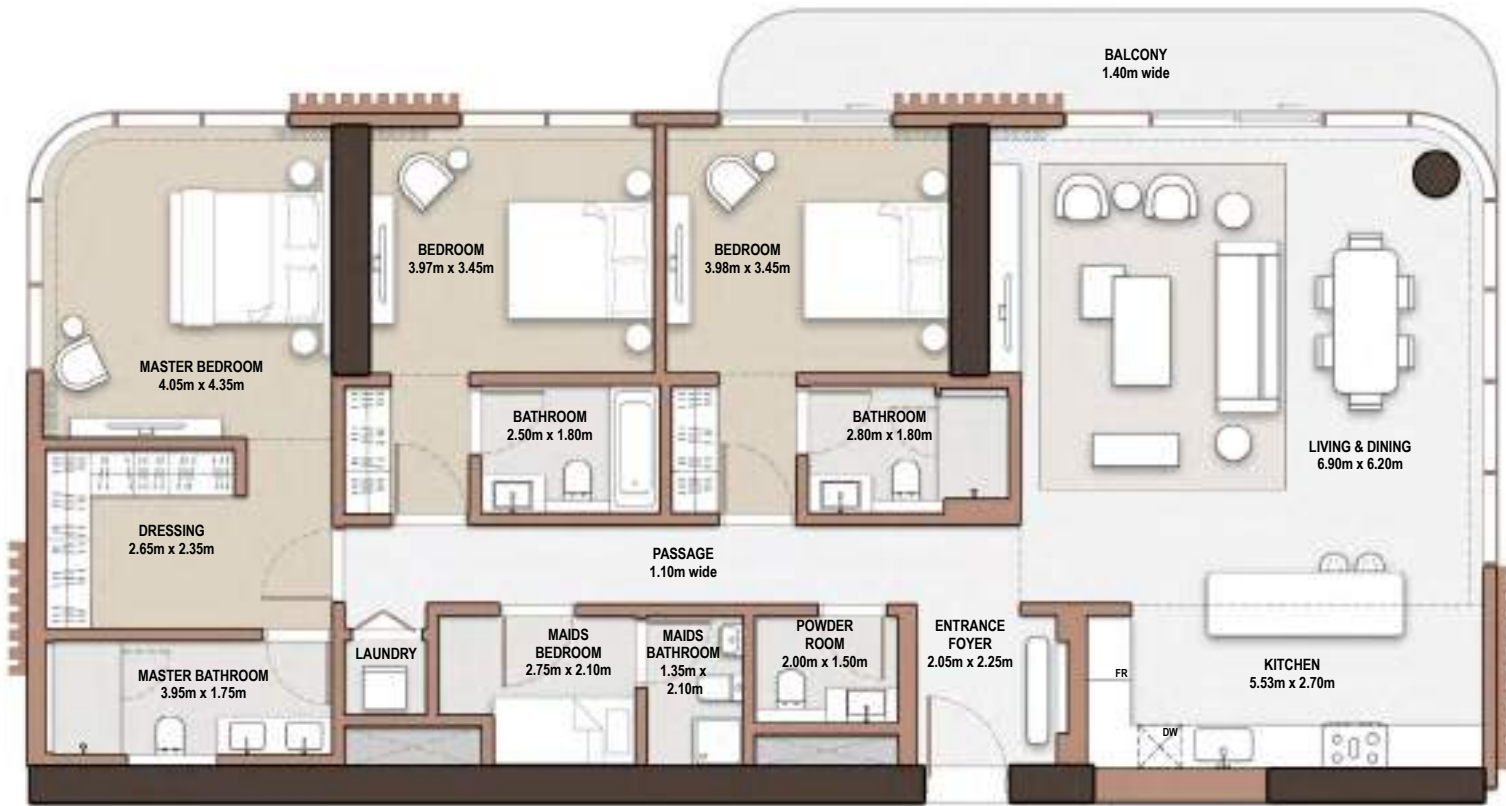



# 3-Bedroom

- *Type* A-3B-C.1

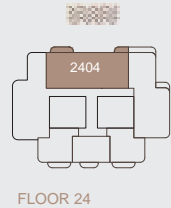

Unit Number		2404	
Unit Type	Suite Area N/A	SQM   SQFT	
A-3B-C.1	187.97	2,023.29	
Balcony Area	SQM   SQFT	Total Area NSA	SQM   SQFT
13.21   142.19		201.18	2,165.48

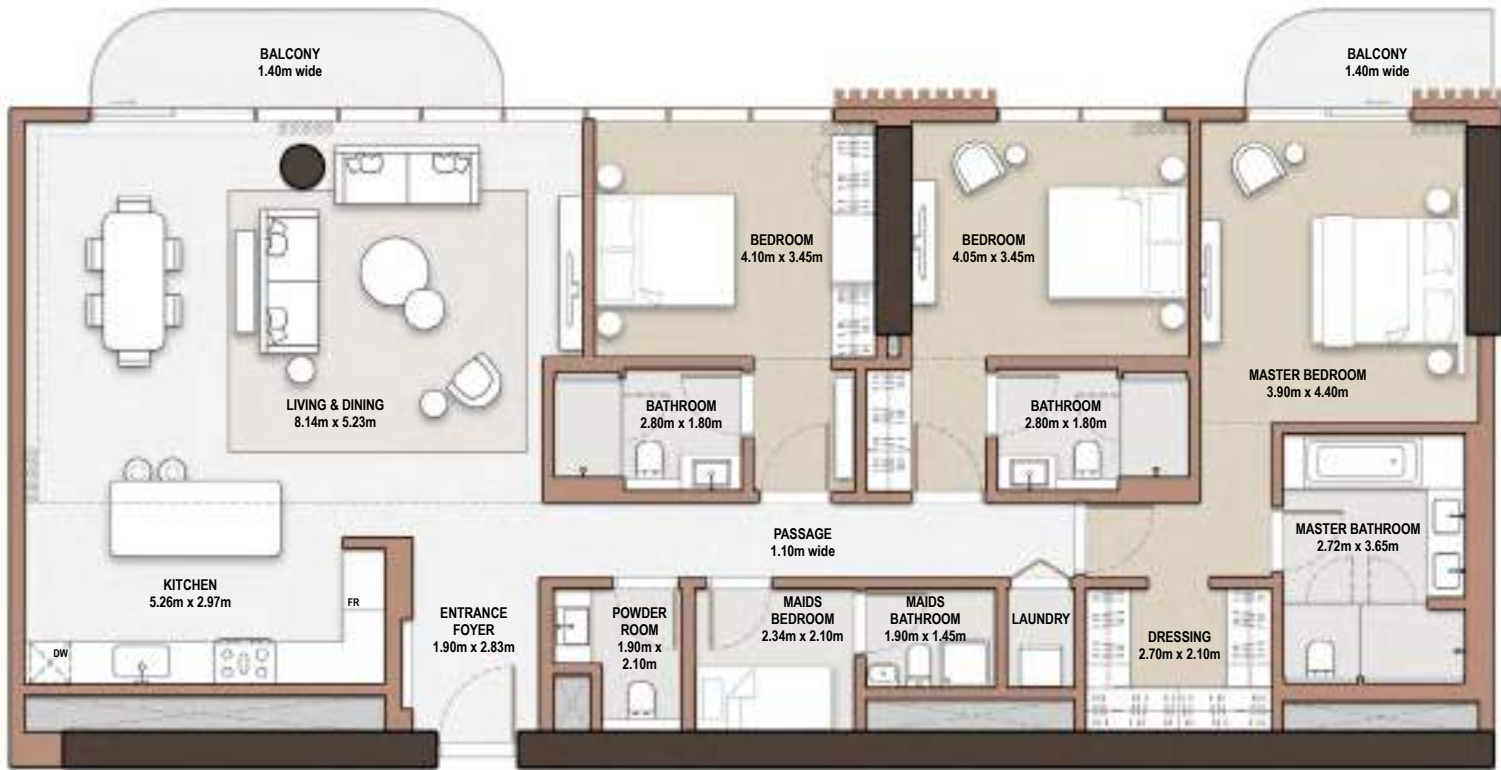

# 3-Bedroom

- *Type* A-3B-C.2

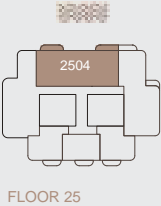

Unit Number		2504	
Unit Type	Suite Area N/A	SQM   SQFT	
A-3B-C.2	187.97	2,023.29	
Balcony Area	SQM   SQFT	Total Area NSA	SQM   SQFT
16.75   180.30		204.72	2,203.59

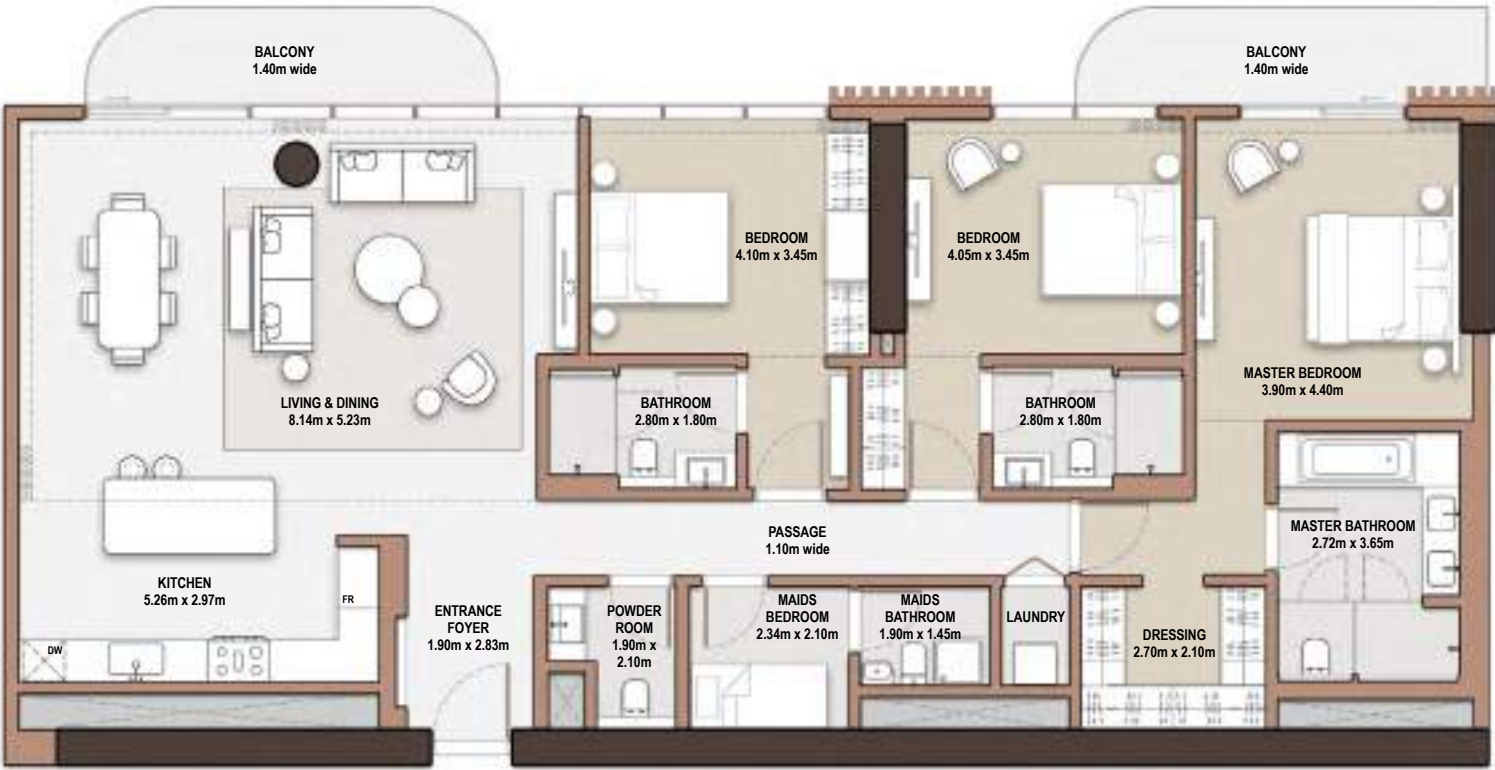

# 3-Bedroom

- *Type* A-3B-D.1

Unit Number			
2405, 2605, 2806			
Unit Type		Suite Area N/A      SQM   SQFT	
A-3B-D.1		185.29   1,994.44	
Balcony Area		Total Area NSA      SQM   SQFT	
16.07   172.98		201.36   2,167.42	

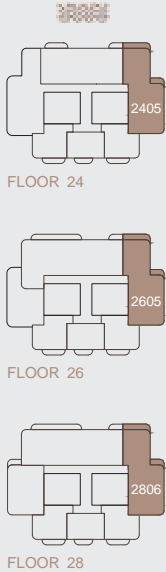

# 3-Bedroom

- *Type* A-3B-D.2

Unit Number			
2505, 2706, 2906			
Unit Type		Suite Area NIA	
A-3B-D.2		185.29   1,994.44	
Balcony Area		Total Area NSA	
12.32   132.61		197.61   2,127.05	

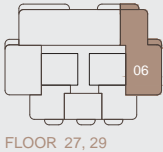
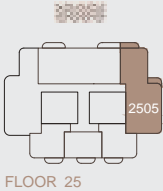
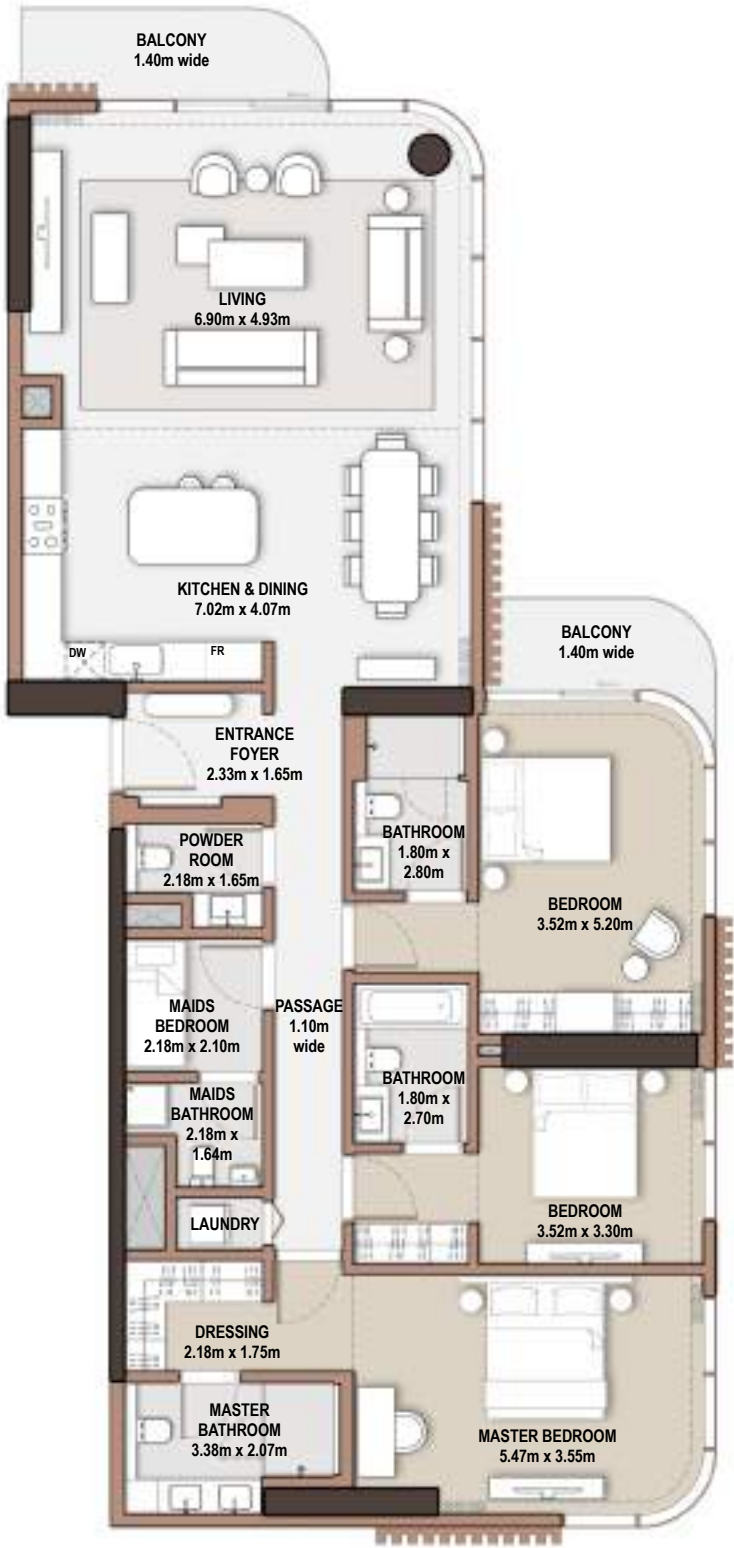

# 4-Bedroom

- Type A-4B-A.1

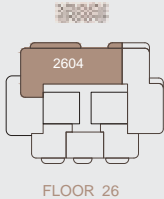

Unit Number			
2604			
Unit Type		Suite Area NIA	SQM   SQFT
A-4B-A.1		252.49	2,717.78
Balcony Area	SQM   SQFT	Total Area NSA	SQM   SQFT
23.91	257.36	276.40	2,975.14

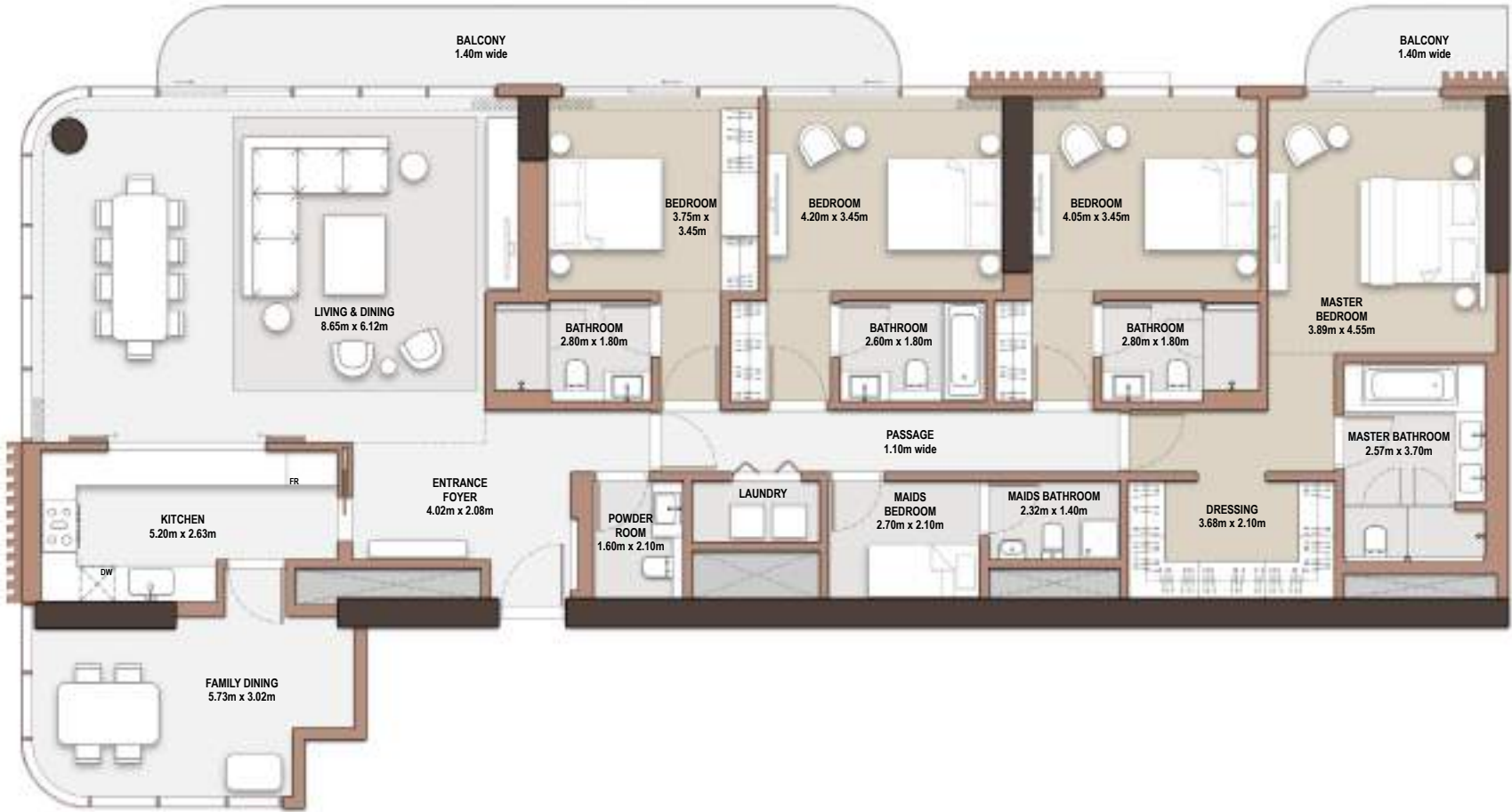



# 4-Bedroom

- Type A-4B-B.1

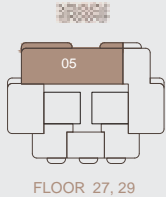

Unit Number			
2705, 2905			
Unit Type		Suite Area N/A	SQM   SQFT
A-4B-B.1		233.70	2,515.52
Balcony Area	SQM   SQFT	Total Area NSA	SQM   SQFT
27.62	297.30	261.32	2,812.82





# 4-Bedroom

- *Type* A-4B-C.1

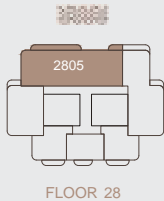

Unit Number			
2805			
Unit Type		Suite Area N/A	SQM   SQFT
A-4B-C.1		233.55	2,513.91
Balcony Area	SQM   SQFT	Total Area NSA	SQM   SQFT
23.91	257.36	257.46	2,771.27



# 5-Bedroom Penthouse

- *Type* A-PH-A

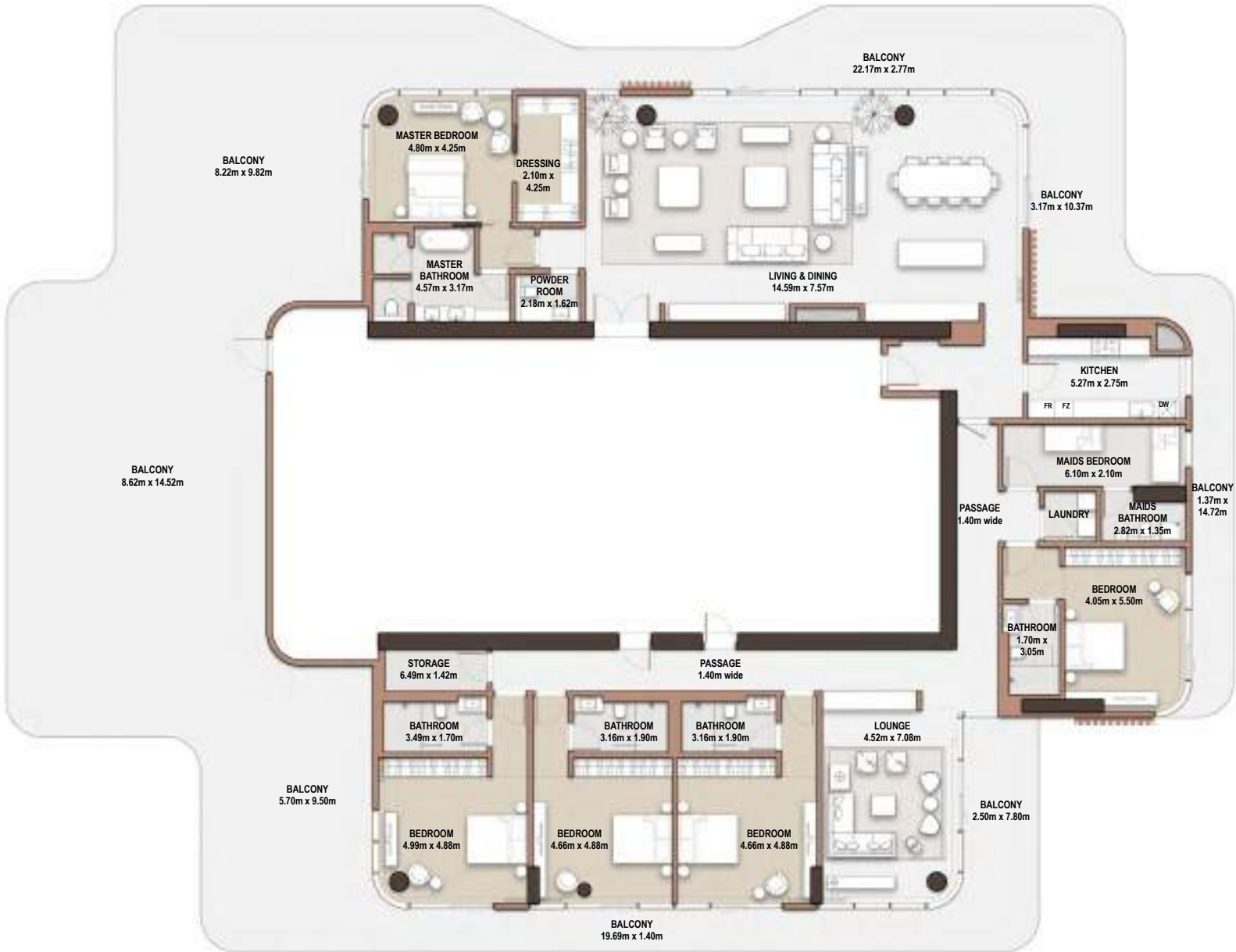
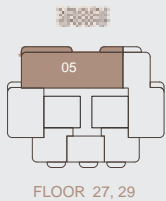

Unit Number			
3001			
Unit Type	Suite Area N/A		
A-PH-A	452.90   4,874.97		
Balcony Area	SQM   SQFT	Total Area NSA	SQM   SQFT
420.29   4,523.96		873.19   9,398.93	





Tower



B



# 1-Bedroom

- Type B-1B-A.1

Unit Number			
202, 402, 602, 802, 1002, 1202, 1402, 1602, 1802, 2202, 2402, 2602, 2802, 3002, 3202, 3402			
Unit Type	Suite Area NIA      SQM   SQFT		
B-1B-A.1	70.91   763.27		
Balcony Area	SQM   SQFT	Total Area NSA	SQM   SQFT
10.25   110.33		81.16   873.60	

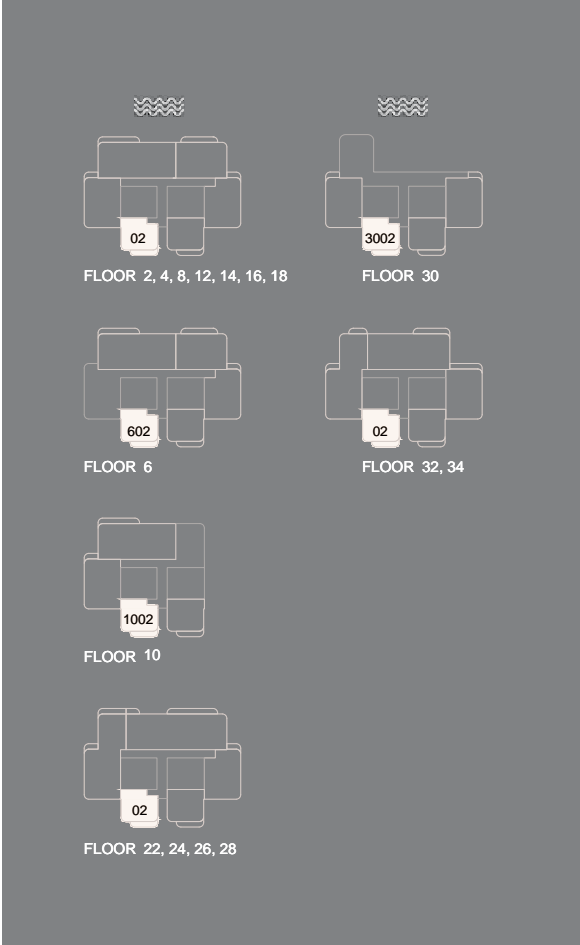

# 1-Bedroom

- Type B-1B-A.2

Unit Number			
102, 302, 502, 702, 902, 1102, 1302, 1502, 1702, 1902, 2302, 2502, 2702, 2902, 3102, 3302, 3502			
Unit Type	Suite Area NIA SQM   SQFT		
B-1B-A.2	70.90   763.16		
Balcony Area SQM   SQFT	Total Area NSA SQM   SQFT		
10.25   110.33	81.15   873.49		

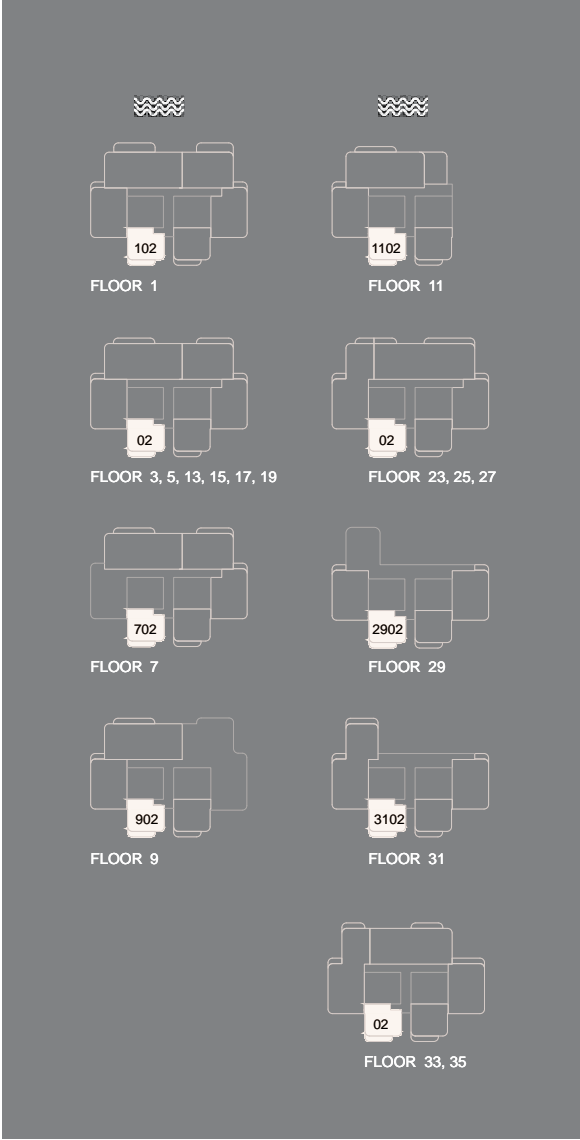
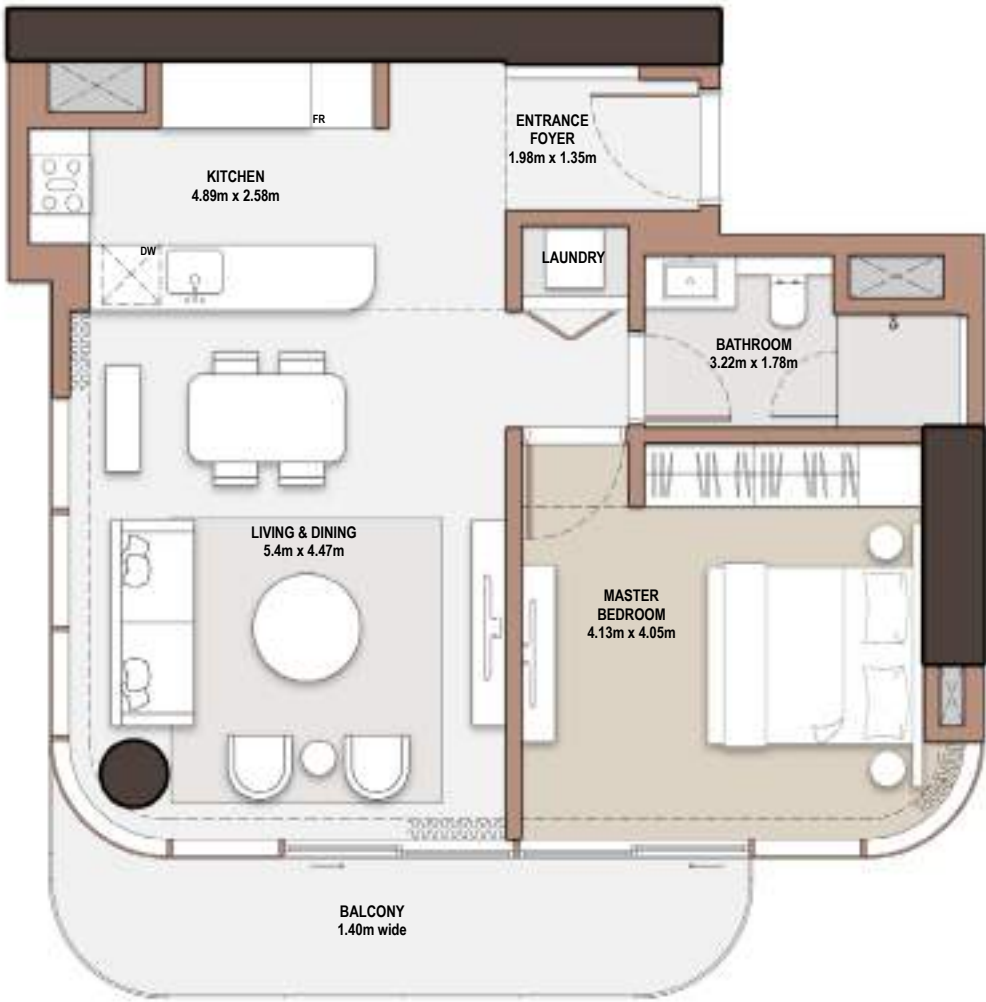

# 1-Bedroom

- *Type* B-1B-B.1

Unit Number			
201, 401, 601, 801, 1001, 1201, 1401, 1601, 1801, 2201, 2401, 2601, 2801, 3001, 3201, 3401			
Unit Type	Suite Area NIA      SQM   SQFT		
B-1B-B.1	77.05   829.36		
Balcony Area	SQM   SQFT	Total Area NSA	SQM   SQFT
10.21   109.90		87.26   939.26	

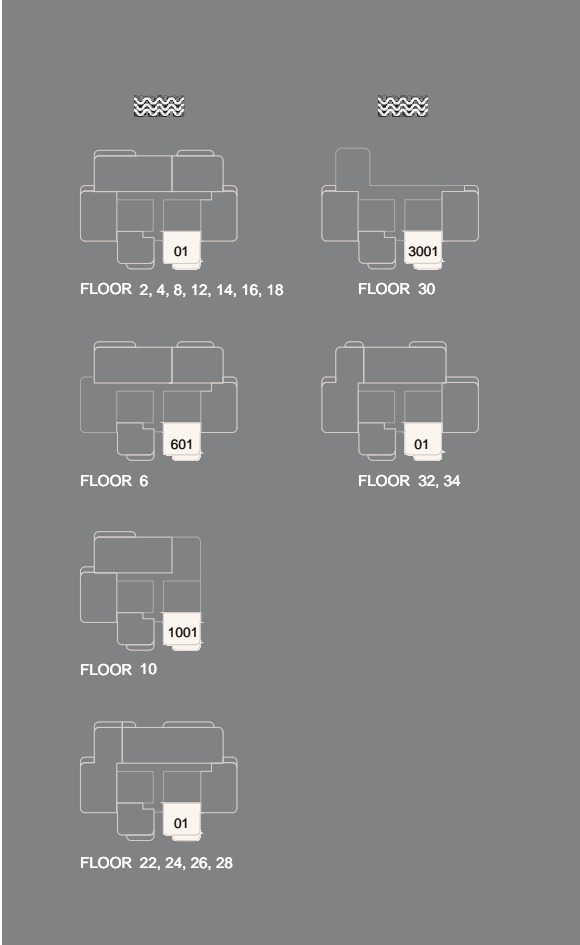
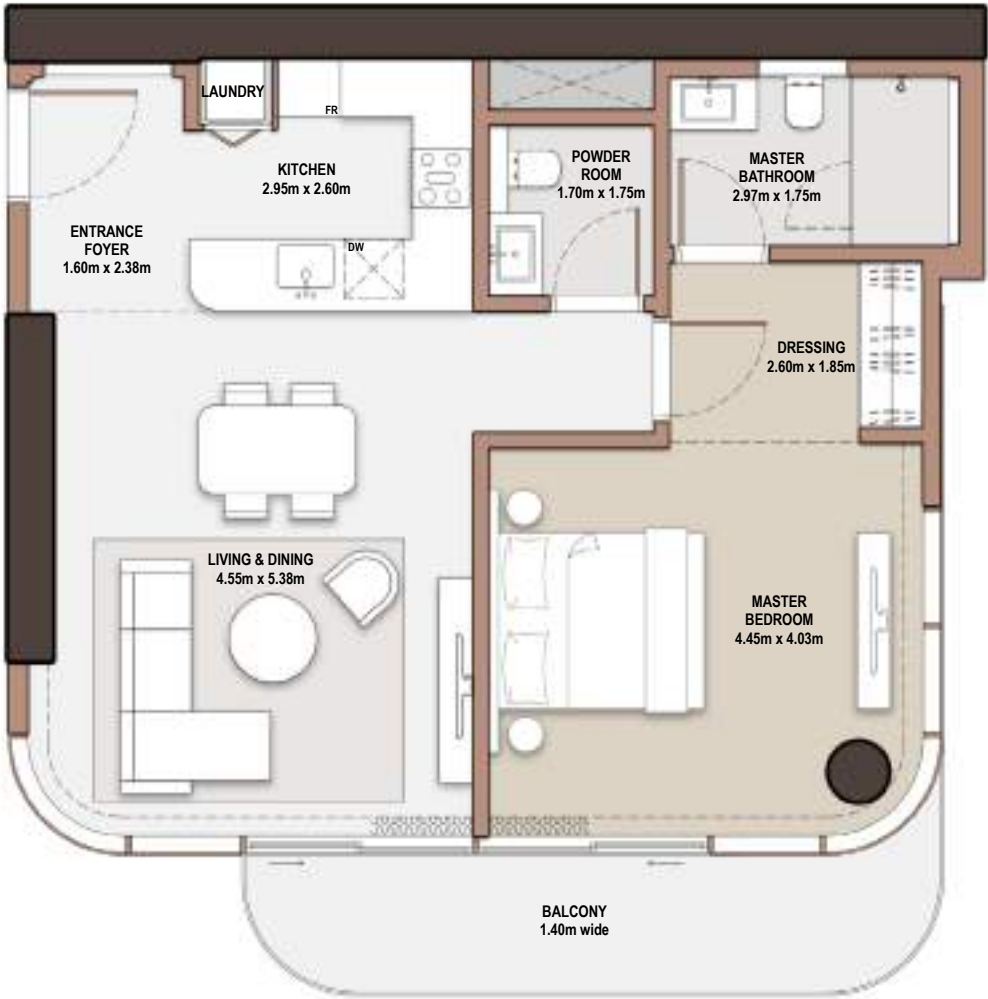



# 1-Bedroom

- Type B-1B-B.2

Unit Number			
101, 301, 501, 701, 901, 1101, 1301, 1501, 1701, 1901, 2301, 2501, 2701, 2901, 3101, 3301, 3501			
Unit Type	Suite Area NIA SQM   SQFT		
B-1B-B.2	77.05   829.36		
Balcony Area SQM   SQFT	Total Area NSA SQM   SQFT		
10.25   110.33	87.30   939.69		

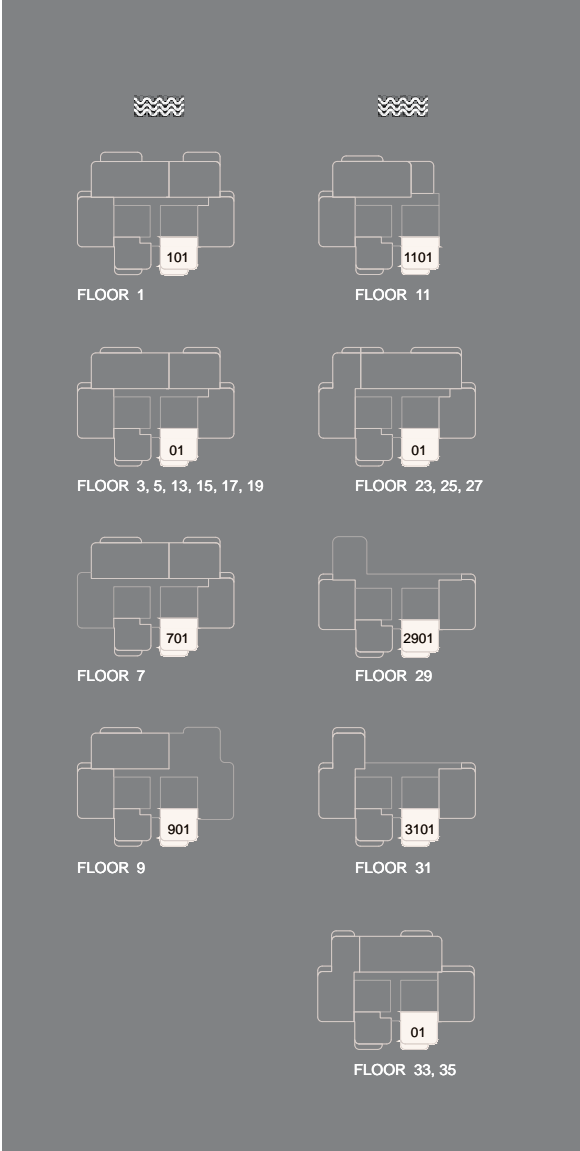
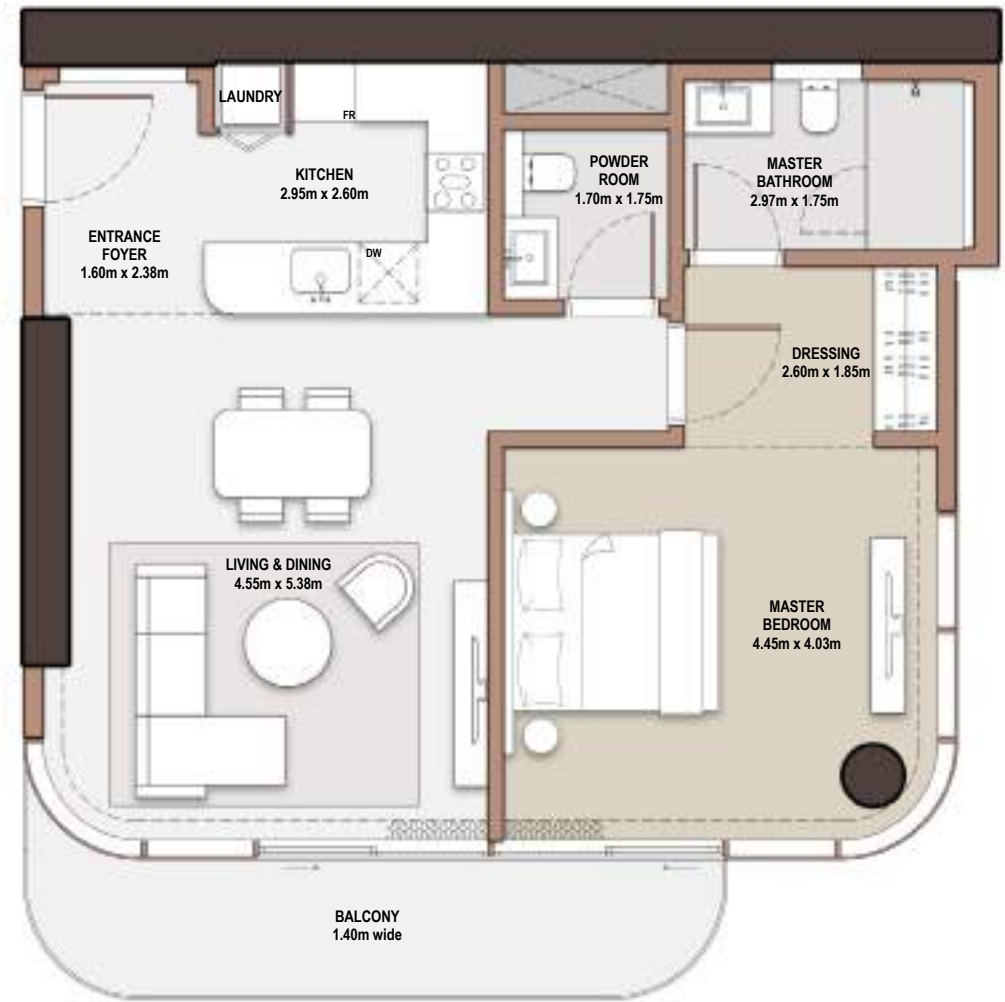

# 2-Bedroom

- Type B-2B-A.1

Unit Number			
106, 206, 306, 406, 506, 605, 705, 806, 1206, 1306, 1406, 1506, 1606, 1706, 1806, 1906			
Unit Type	Suite Area NIA SQM   SQFT		
B-2B-A.1	112.24   1,208.14		
Balcony Area SQM   SQFT	Total Area NSA SQM   SQFT		
5.49   59.09	117.73   1,267.23		

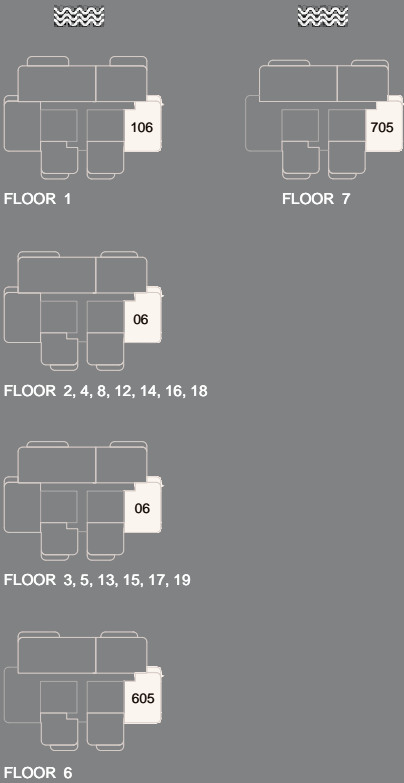
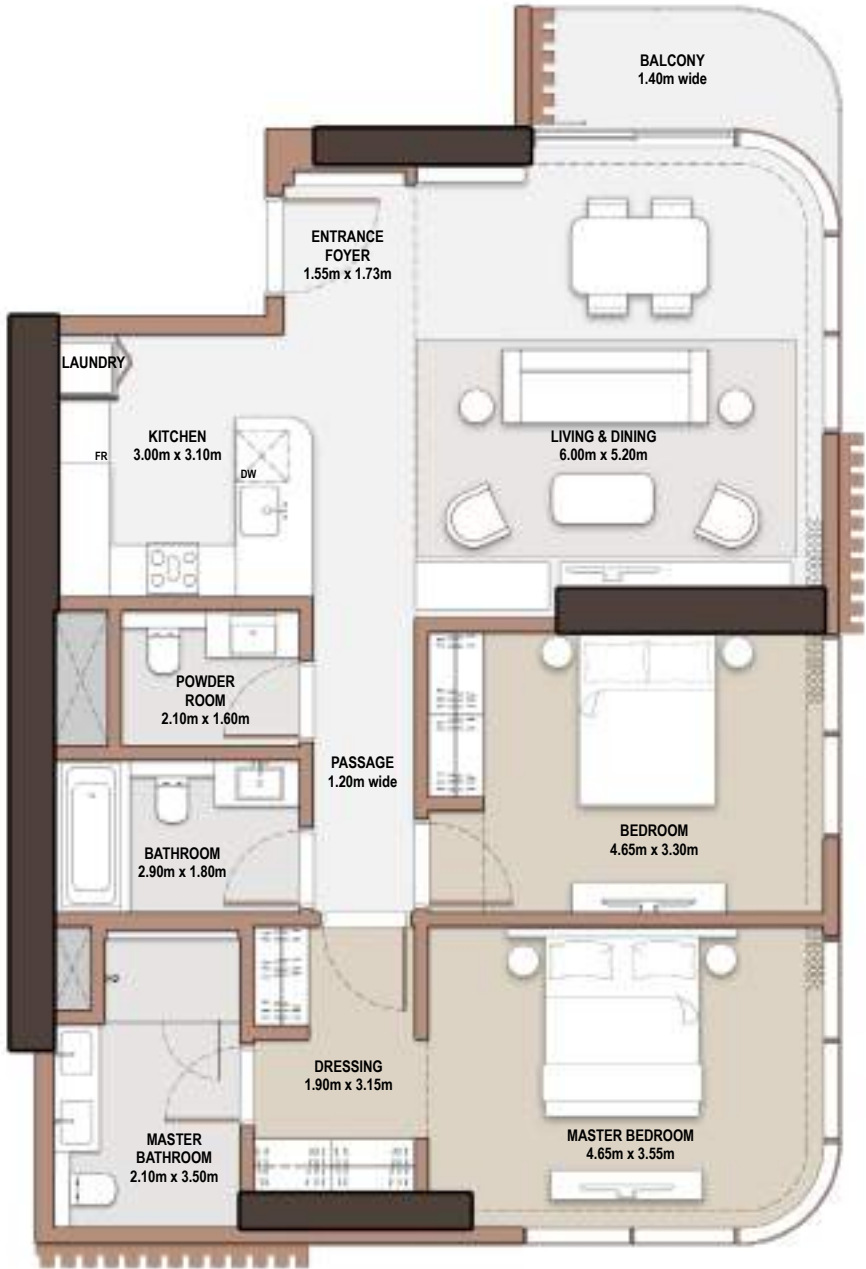

# 2-Bedroom

- *Type* B-2B-B.1

Unit Number			
103, 203, 303, 403, 503, 803, 903, 1003, 1103, 1203, 1303, 1403, 1503, 1603, 1703, 1803, 1903, 2101, 2903, 3003			
Unit Type	Suite Area NIA      SQM   SQFT		
B-2B-B.1	118.21   1,272.40		
Balcony Area	SQM   SQFT	Total Area NSA	SQM   SQFT
5.48   58.99		123.69   1,331.39	

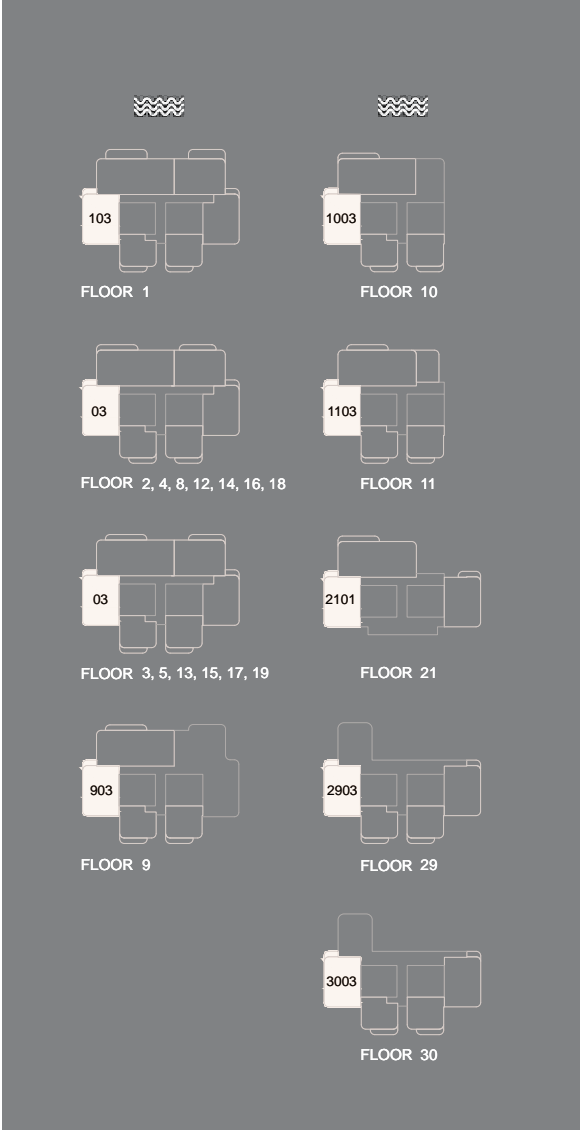
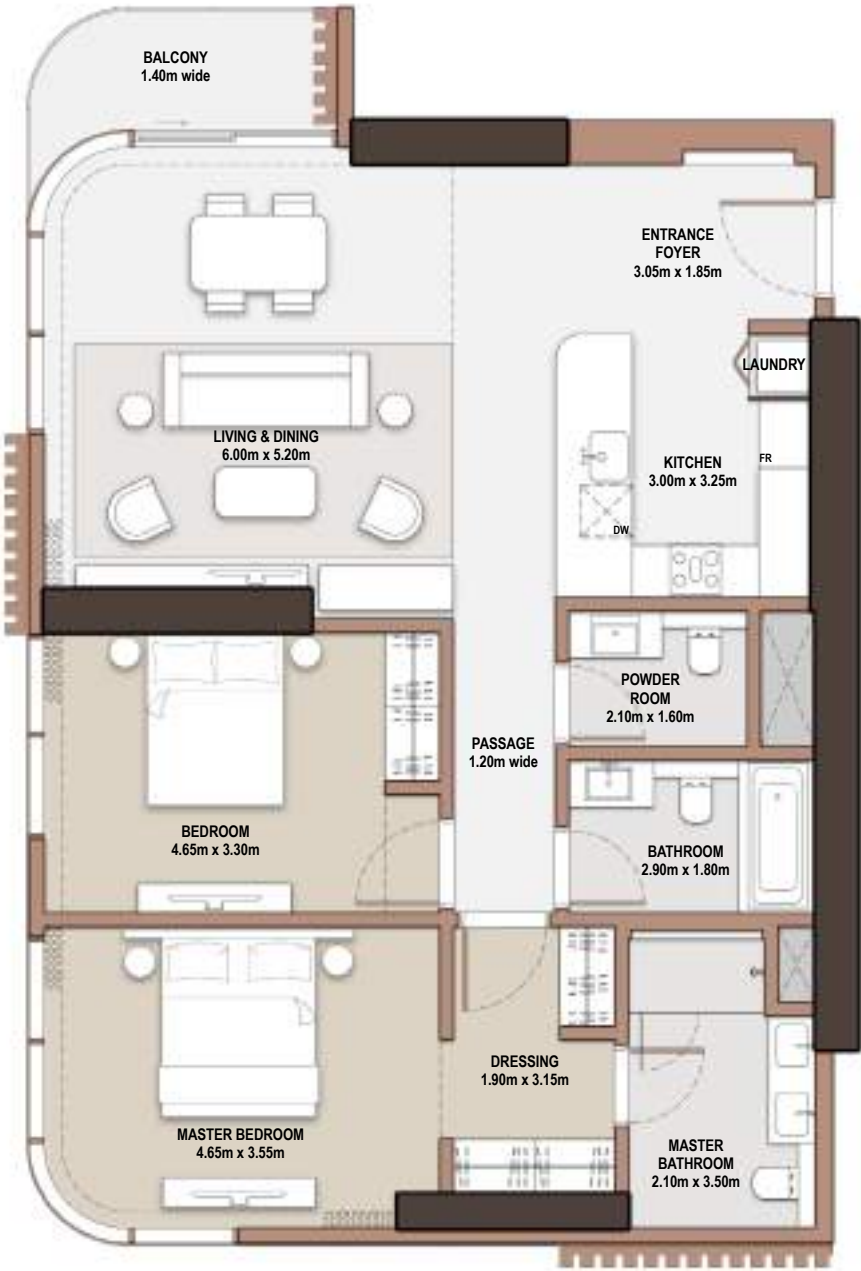

# 2-Bedroom

- Type B-2B-C.1

Unit Number			
2103			
Unit Type		Suite Area NIA	SQM   SQFT
B-2B-C.1		118.99	1,280.80
Balcony Area	SQM   SQFT	Total Area NSA	SQM   SQFT
9.13	98.27	128.12	1,379.07

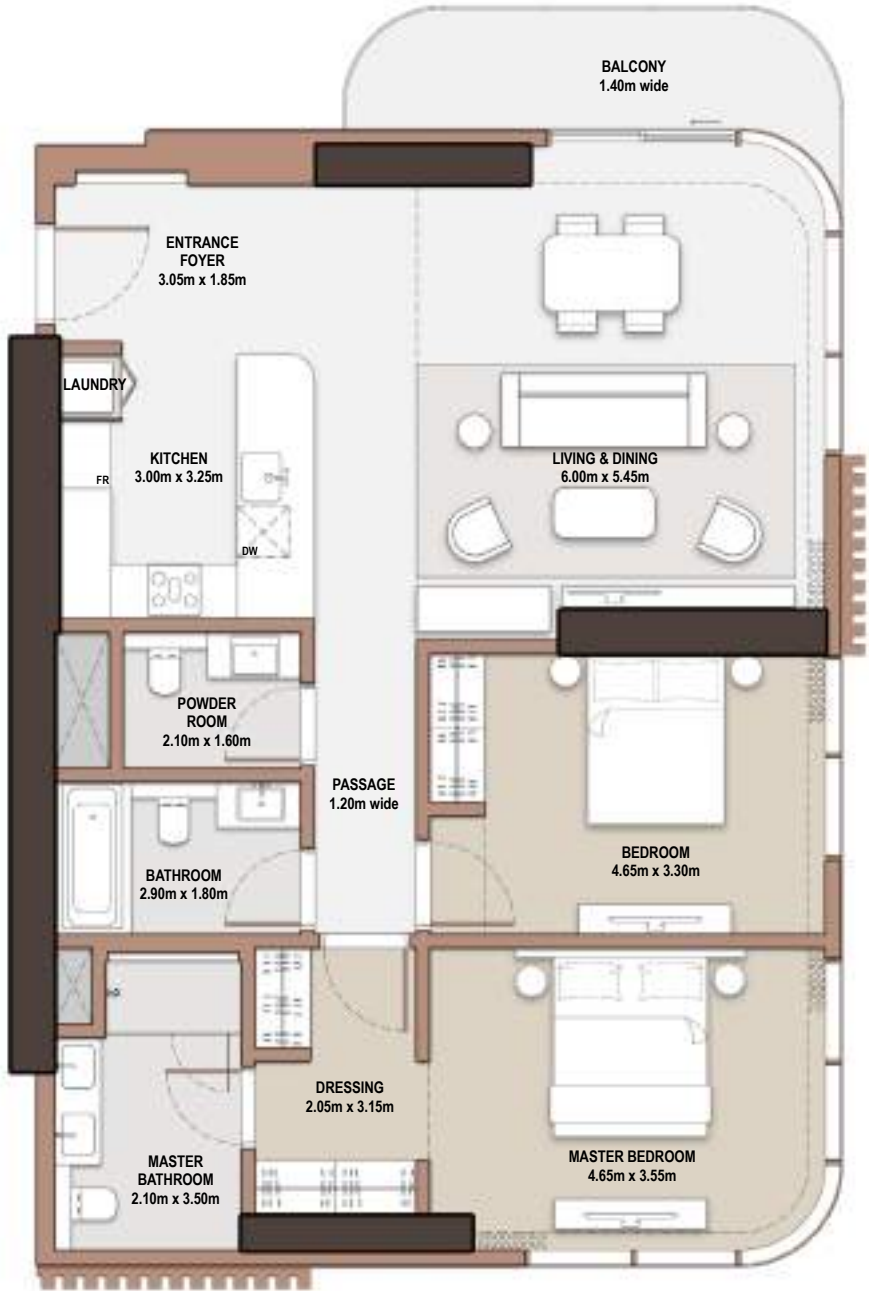

# 2-Bedroom

- *Type* B-2B-C.2

Unit Number			
3205			
Unit Type		Suite Area NIA      SQM   SQFT	
B-2B-C.2		118.97   1,280.58	
Balcony Area	SQM   SQFT	Total Area NSA	SQM   SQFT
14.42   155.22		133.39   1,435.80	

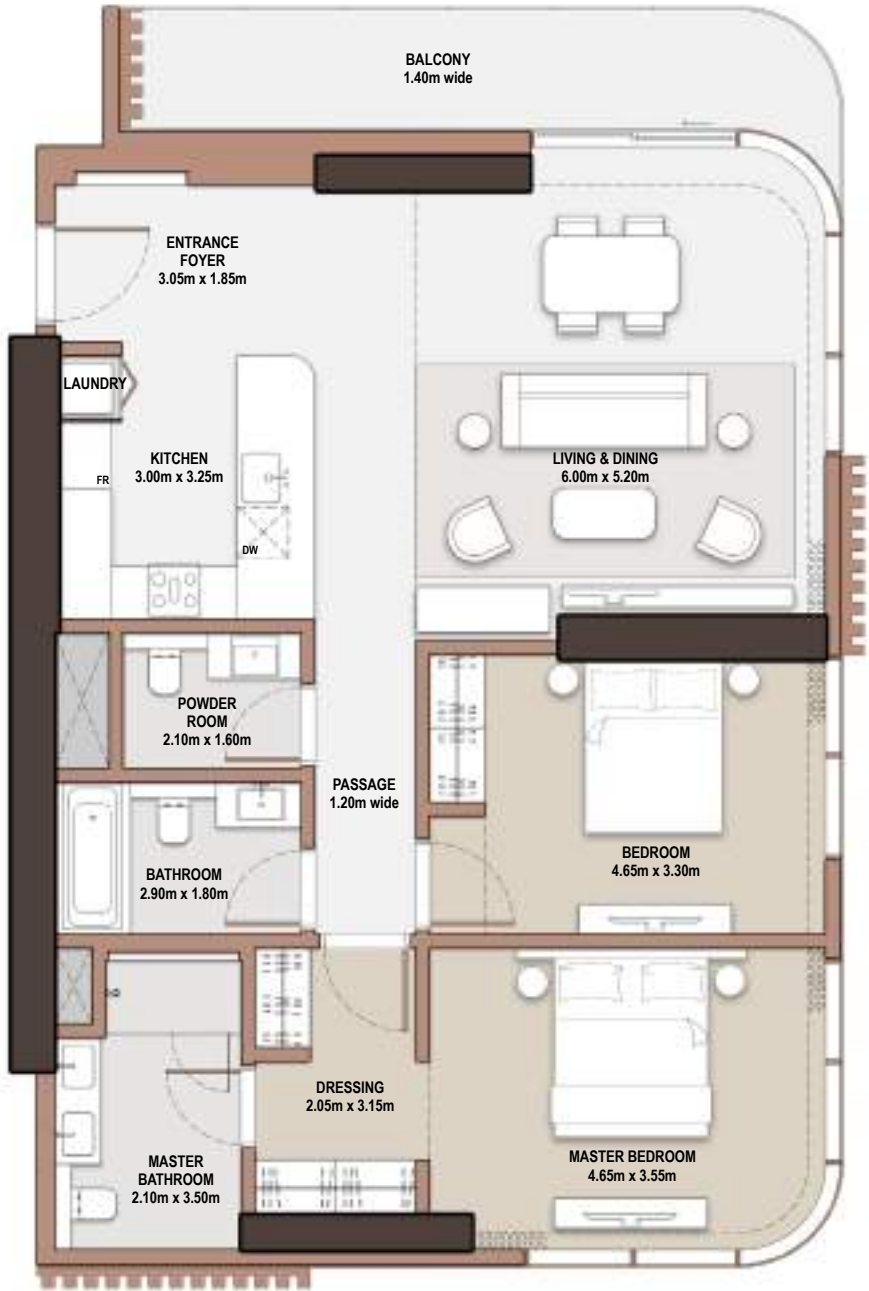



# 2-Bedroom

- Type B-2B-C.3

Unit Number			
3305, 3405, 3505			
Unit Type		Suite Area NIA	
B-2B-C.3		SQM	SQFT
		118.97	1,280.58
Balcony Area		Total Area NSA	
SQM		SQM	SQFT
6.98		125.95	1,355.71
75.13			

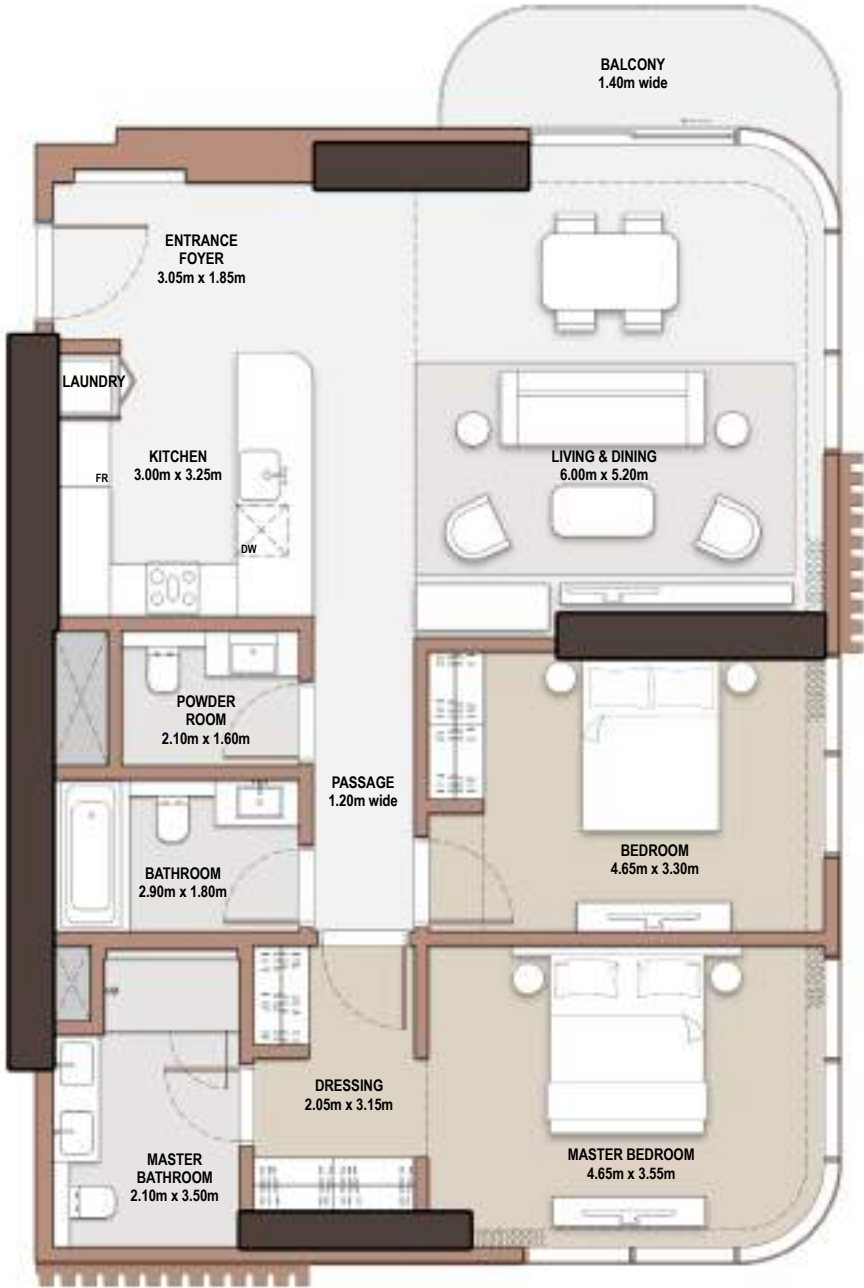

# 2-Bedroom

- Type B-2B-D.1

Unit Number			
2205, 2305, 2405, 2505, 2605, 2705, 2805			
Unit Type		Suite Area NIA      SQM   SQFT	
B-2B-D.1		117.91   1,269.17	
Balcony Area	SQM   SQFT	Total Area NSA	SQM   SQFT
5.49   59.09		123.40   1,328.27	

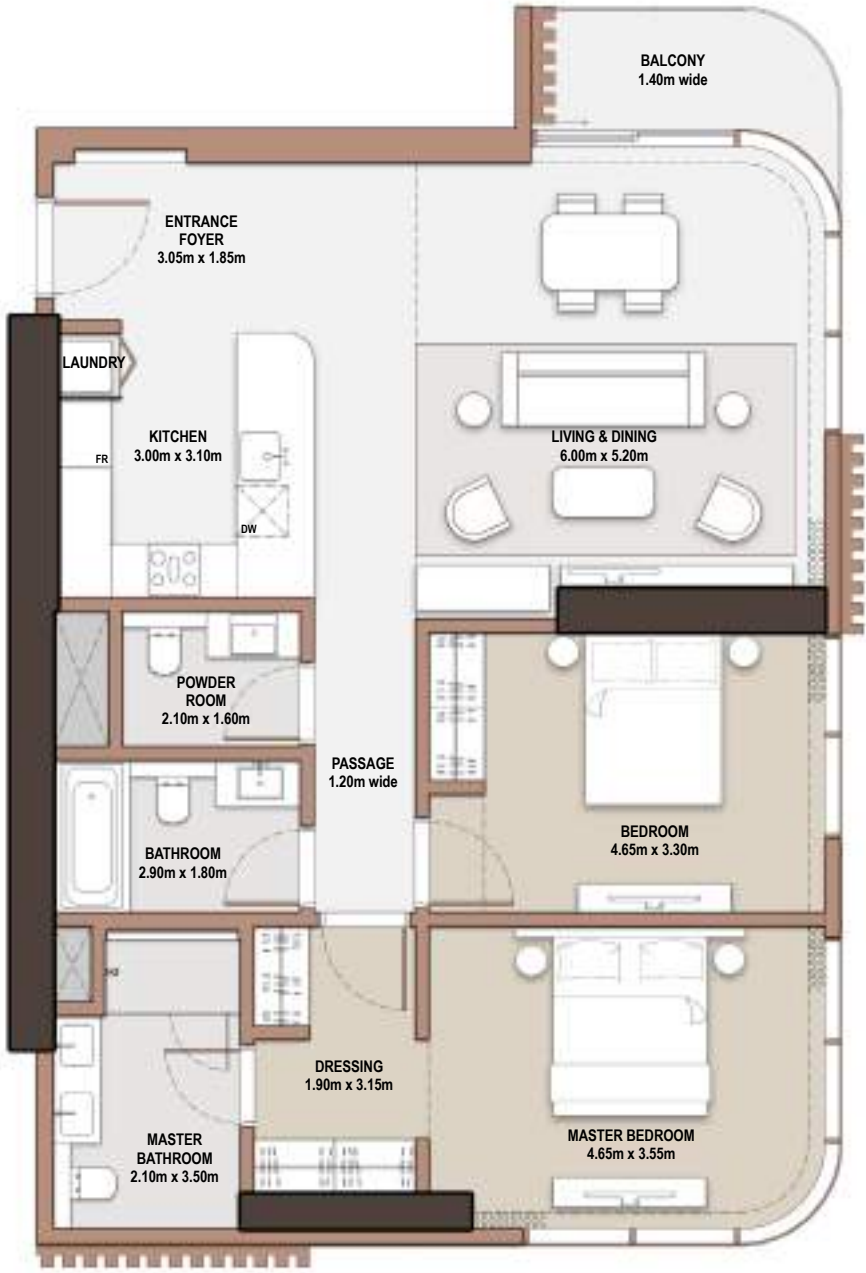

# 2-Bedroom

- *Type* B-2B-D.2

Unit Number			
2904, 3004, 3104			
Unit Type		Suite Area NIA	SQM   SQFT
B-2B-D.2		117.91	1,269.17
Balcony Area	SQM   SQFT	Total Area NSA	SQM   SQFT
5.97	64.26	123.88	1,333.43

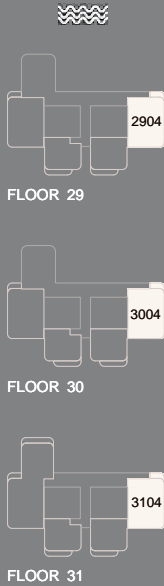
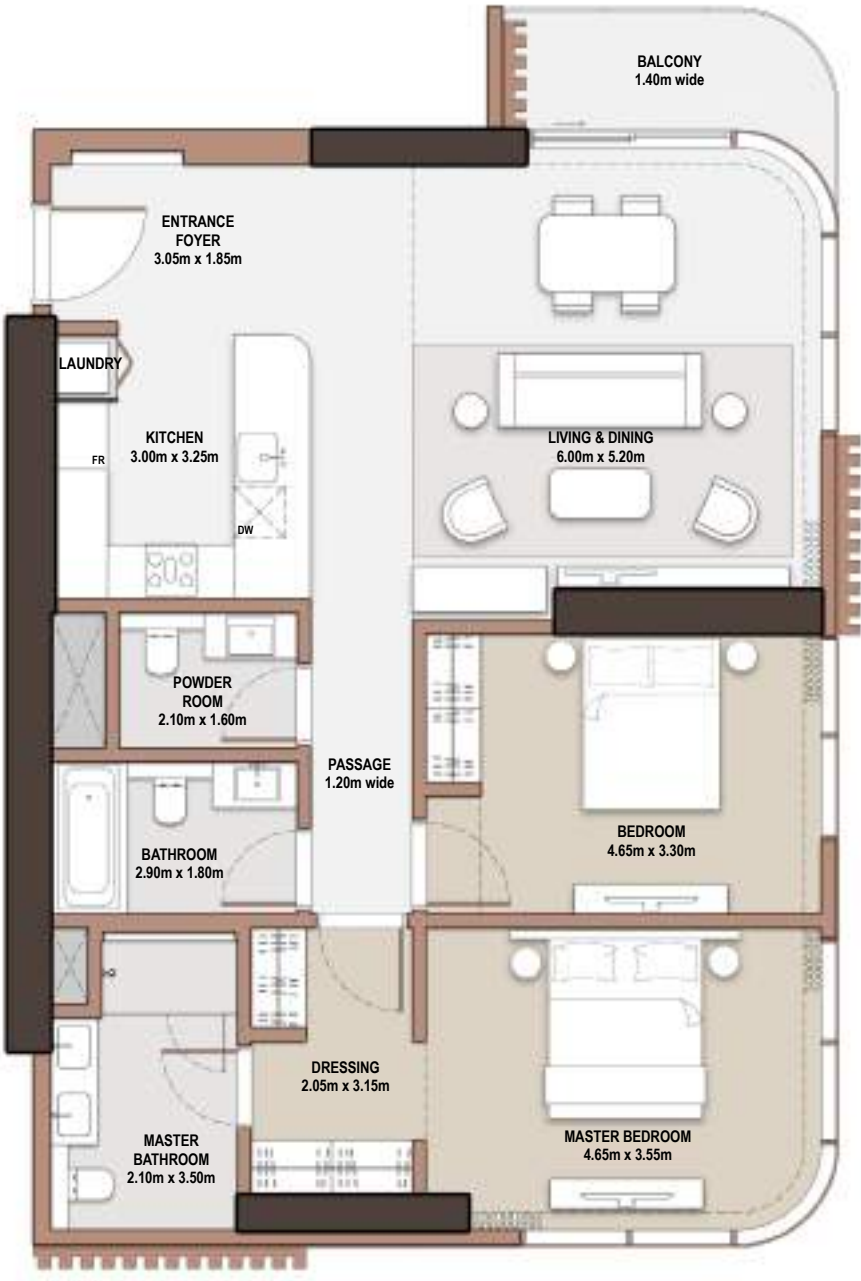

# 2-Bedroom

- *Type* B-2BM-A.1

Unit Number			
205, 405, 604, 805, 1205, 1405, 1605, 1805			
Unit Type		Suite Area NIA	SQM   SQFT
B-2BM-A.1		120.35	1,295.44
Balcony Area	SQM   SQFT	Total Area NSA	SQM   SQFT
13.79	148.43	134.14	1,443.87

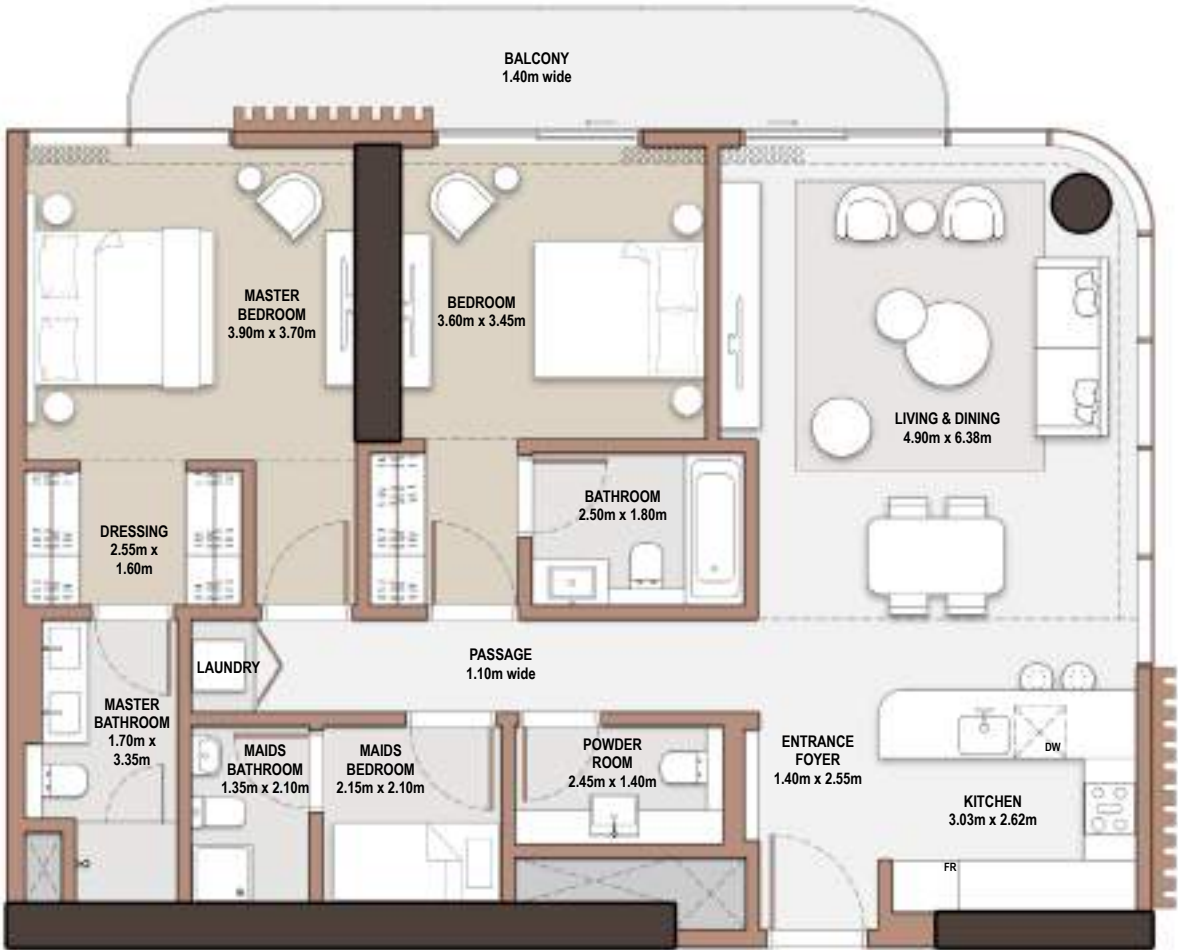

# 2-Bedroom

- *Type* B-2BM-A.2

Unit Number			
305, 505, 704, 1305, 1505, 1705, 1905			
Unit Type	Suite Area NIA	SQM   SQFT	
B-2BM-A.2	120.35	1,295.44	
Balcony Area	SQM   SQFT		Total Area NSA
13.99	150.59		134.34
			SQM   SQFT
			1,446.02

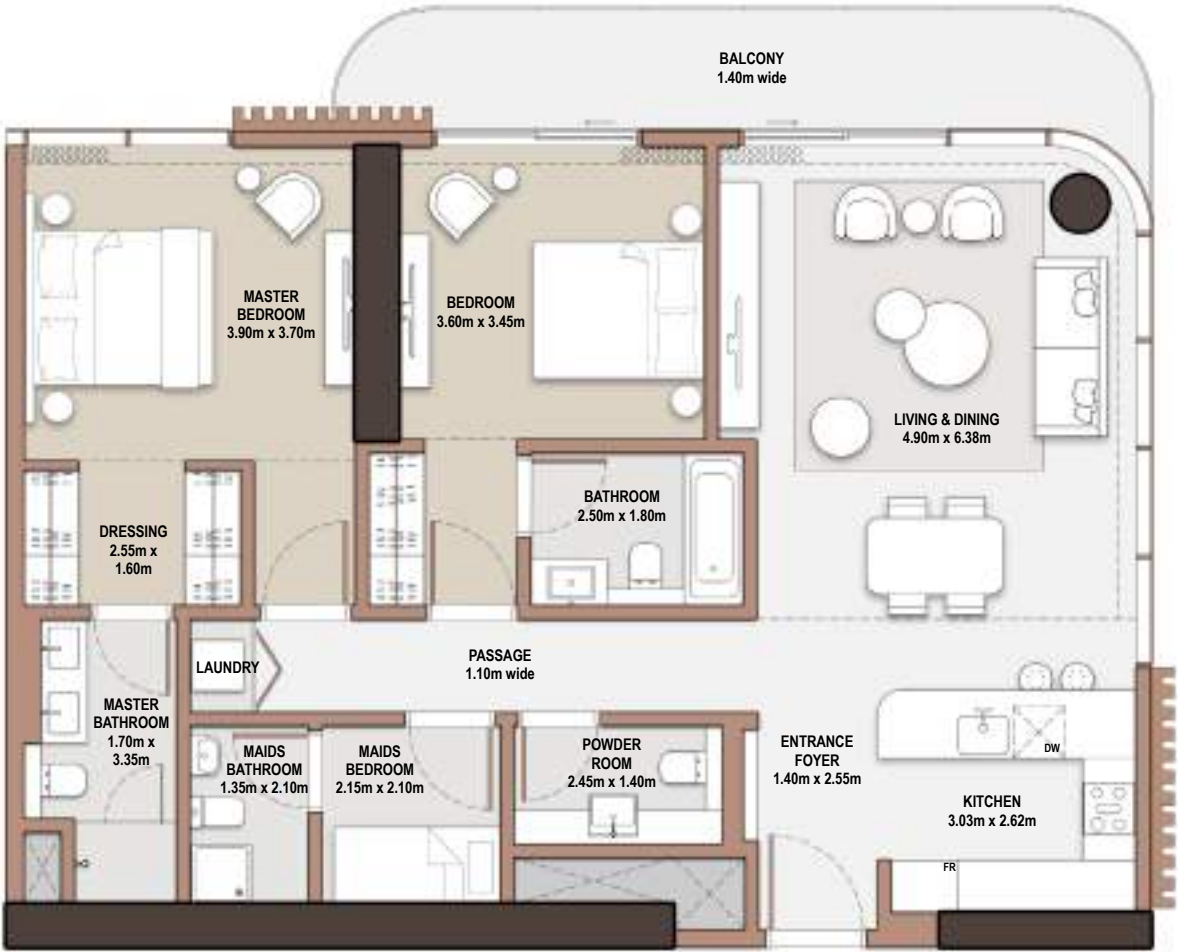



# 2-Bedroom

- *Type* B-2BM-A.3

Unit Number			
105			
Unit Type		Suite Area NIA	SQM   SQFT
B-2BM-A.3		120.35	1,295.44
Balcony Area	SQM   SQFT	Total Area NSA	SQM   SQFT
23.59	253.92	143.94	1,549.36

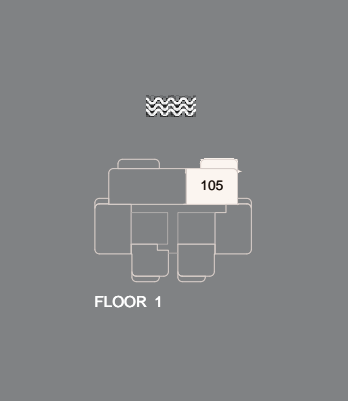
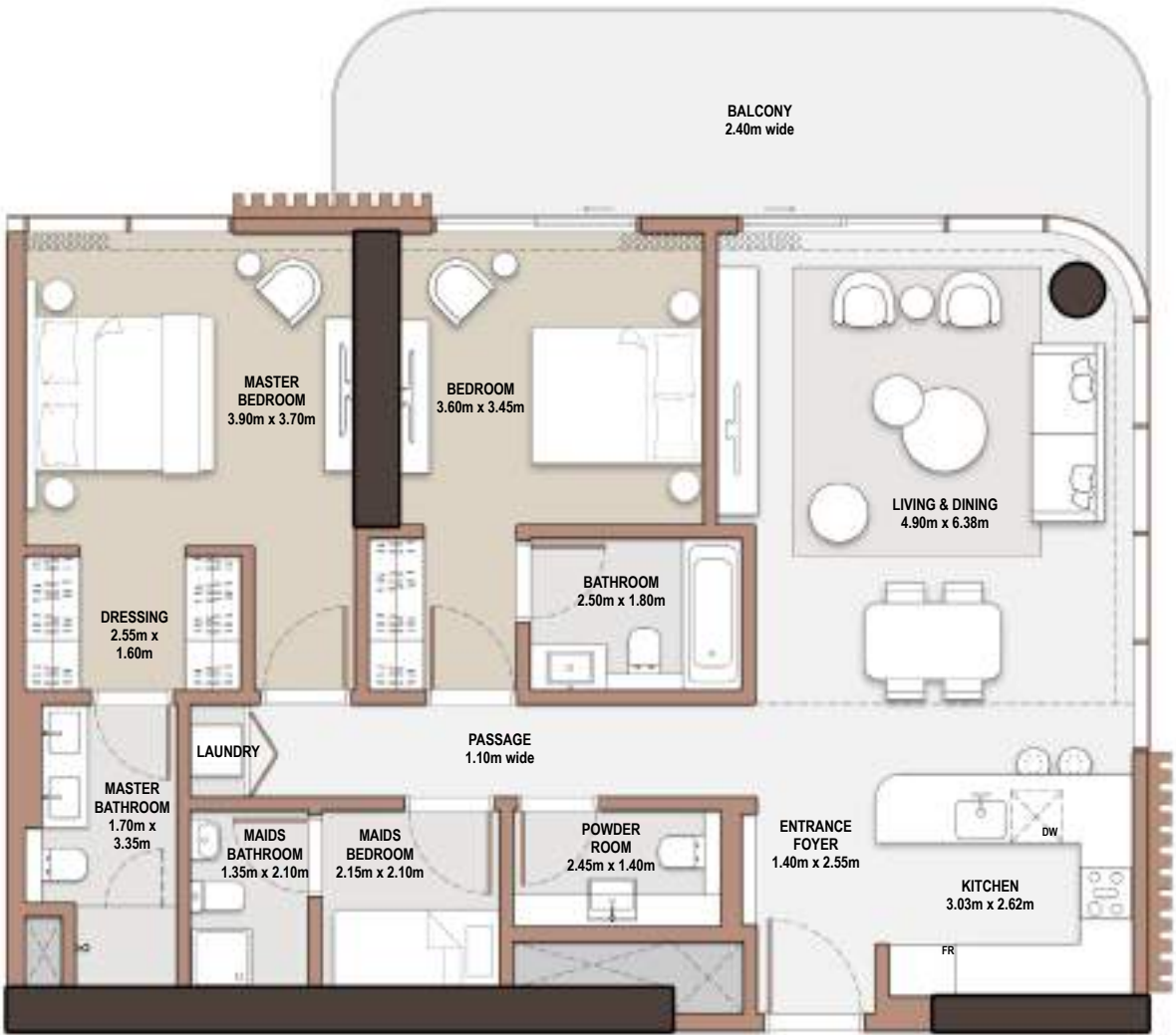

# 3-Bedroom

- *Type* B-3B-A.1

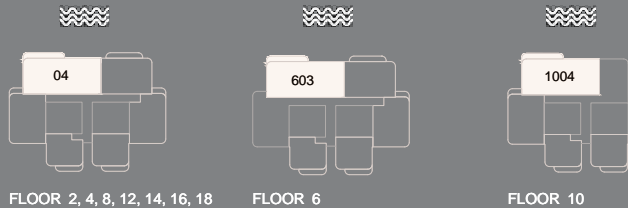

Unit Number			
204, 404, 603, 804, 1004, 1204, 1404, 1604, 1804			
Unit Type	Suite Area NIA SQM   SQFT		
B-3B-A.1	184.27   1,983.46		
Balcony Area SQM   SQFT	Total Area NSA	SQM   SQFT	
15.71   169.10	199.98	2,152.56	

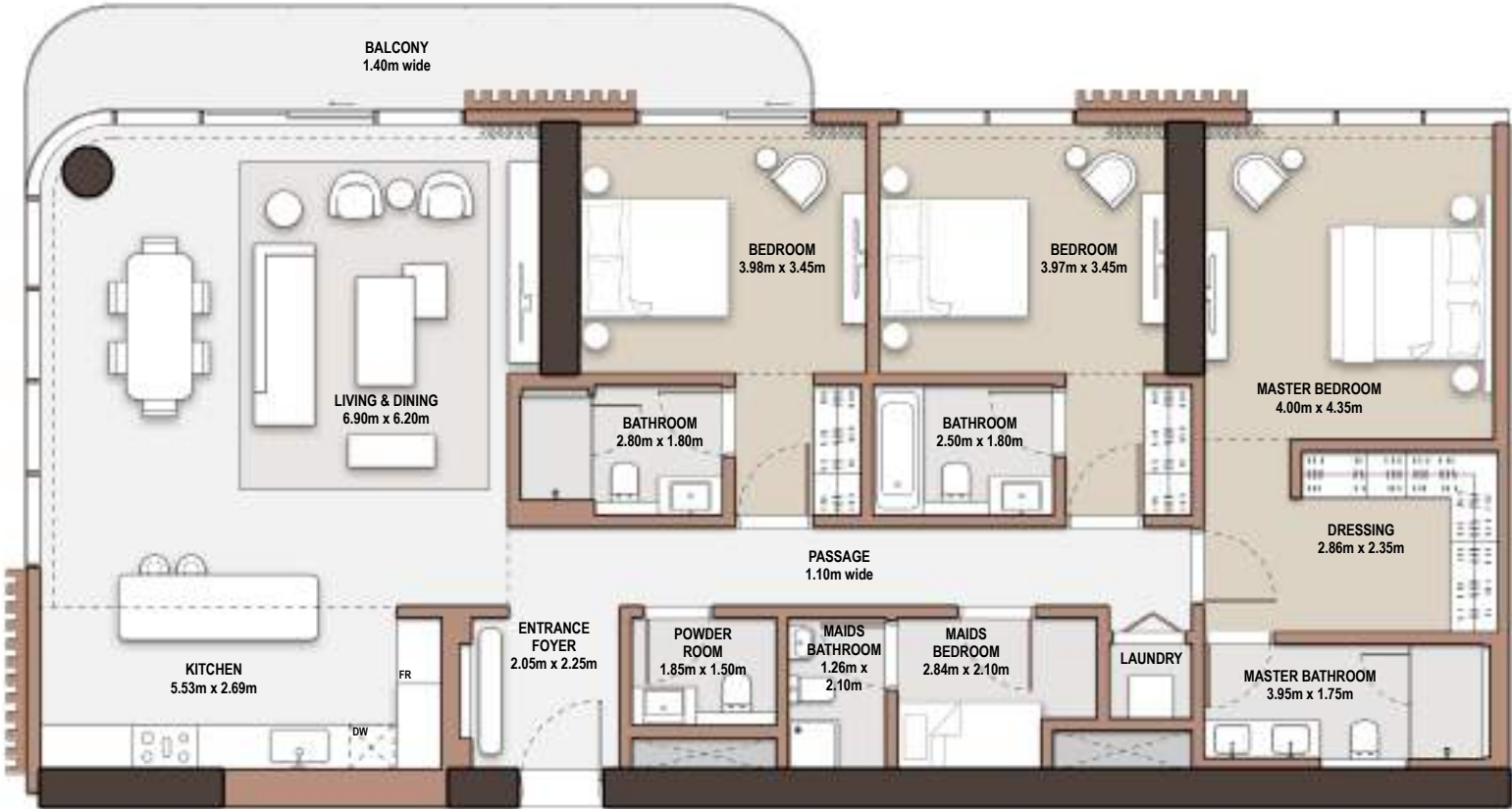

# 3-Bedroom

- *Type* B-3B-A.2



Unit Number		304, 504, 703, 904, 1304, 1504, 1704, 1904	
Unit Type	Suite Area NIA	SQM   SQFT	
B-3B-A.2	184.27		1,983.46
Balcony Area	Total Area NSA	SQM   SQFT	
15.51   166.95	199.78		2,150.41

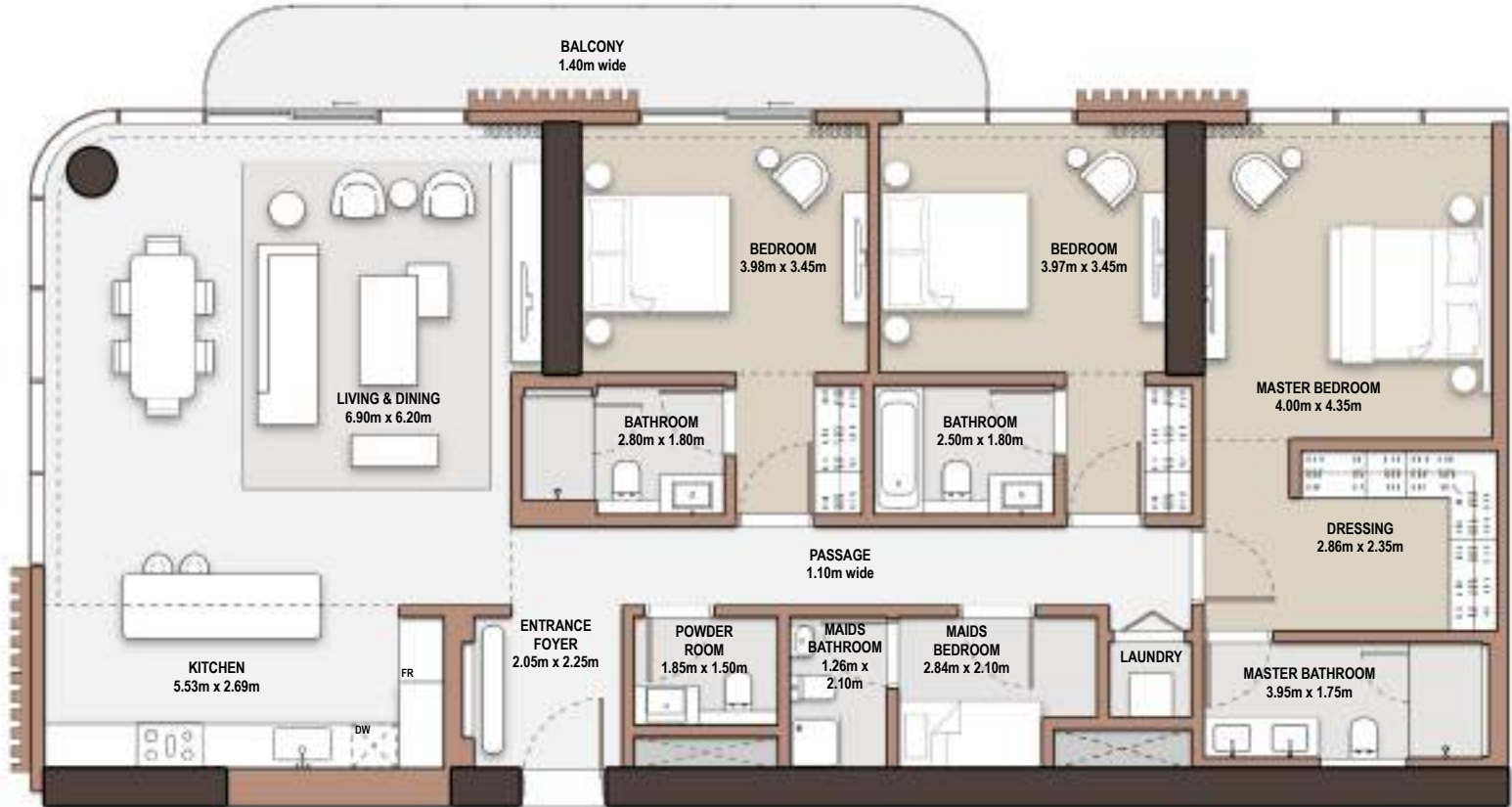

# 3-Bedroom

- *Type* B-3B-A.3

Unit Number		104	
Unit Type	Suite Area NIA	SQM   SQFT	
B-3B-A.3	184.27	1,983.46	
Balcony Area	Total Area NSA	SQM   SQFT	
26.31   283.20	210.58	2,266.66	

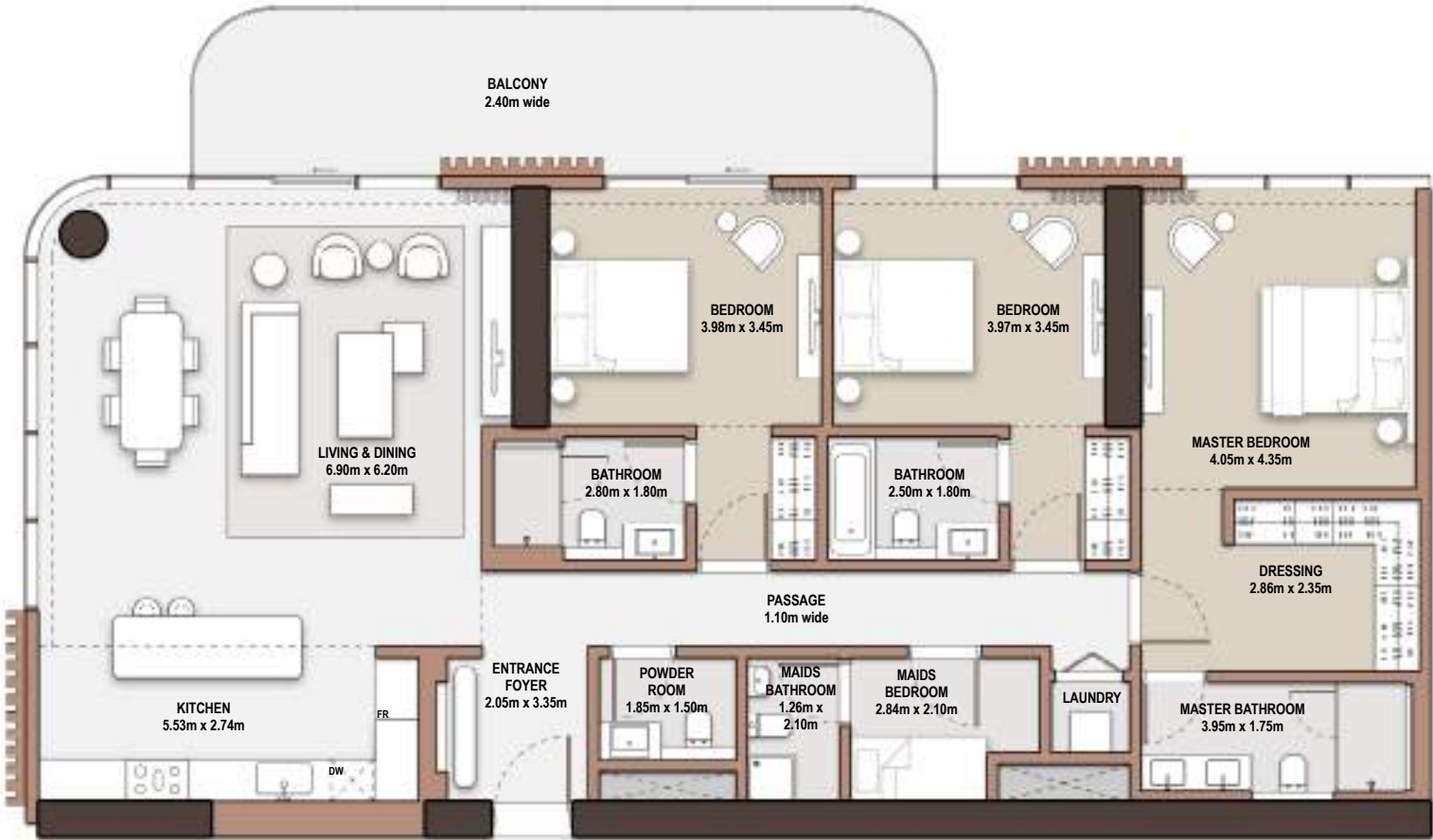

# 3-Bedroom

- Type B-3B-B.1



Unit Number		1104	
Unit Type	Suite Area NIA	SQM   SQFT	
B-3B-B.1	186.46	2,007.04	
Balcony Area	Total Area NSA	SQM   SQFT	
64.13   690.29	250.59	2,697.33	

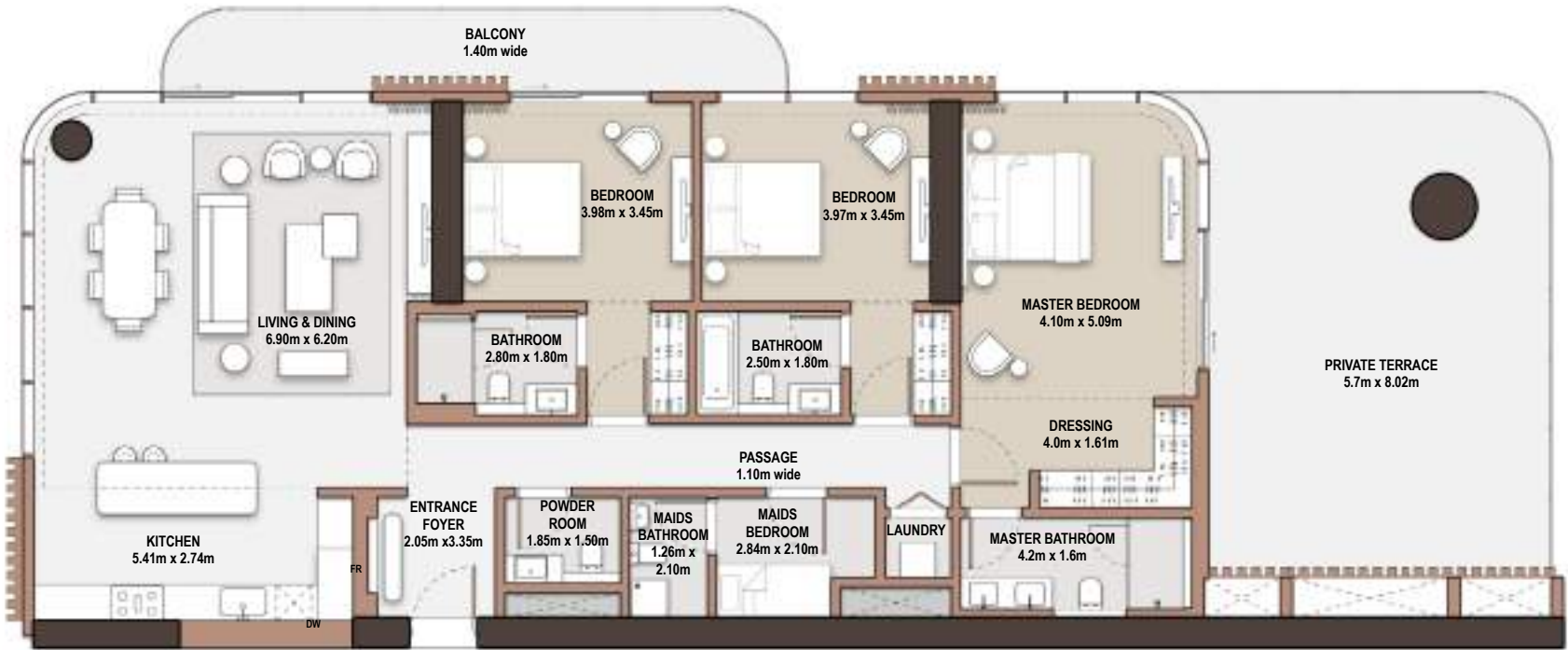



# 3-Bedroom

- *Type* B-3B-C.1

Unit Number			
2203, 2403, 2603, 2803			
Unit Type		Suite Area NIA	SQM   SQFT
B-3B-C.1		185.36	1,995.20
Balcony Area	SQM   SQFT	Total Area NSA	SQM   SQFT
16.08	173.08	201.44	2,168.28

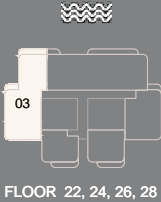
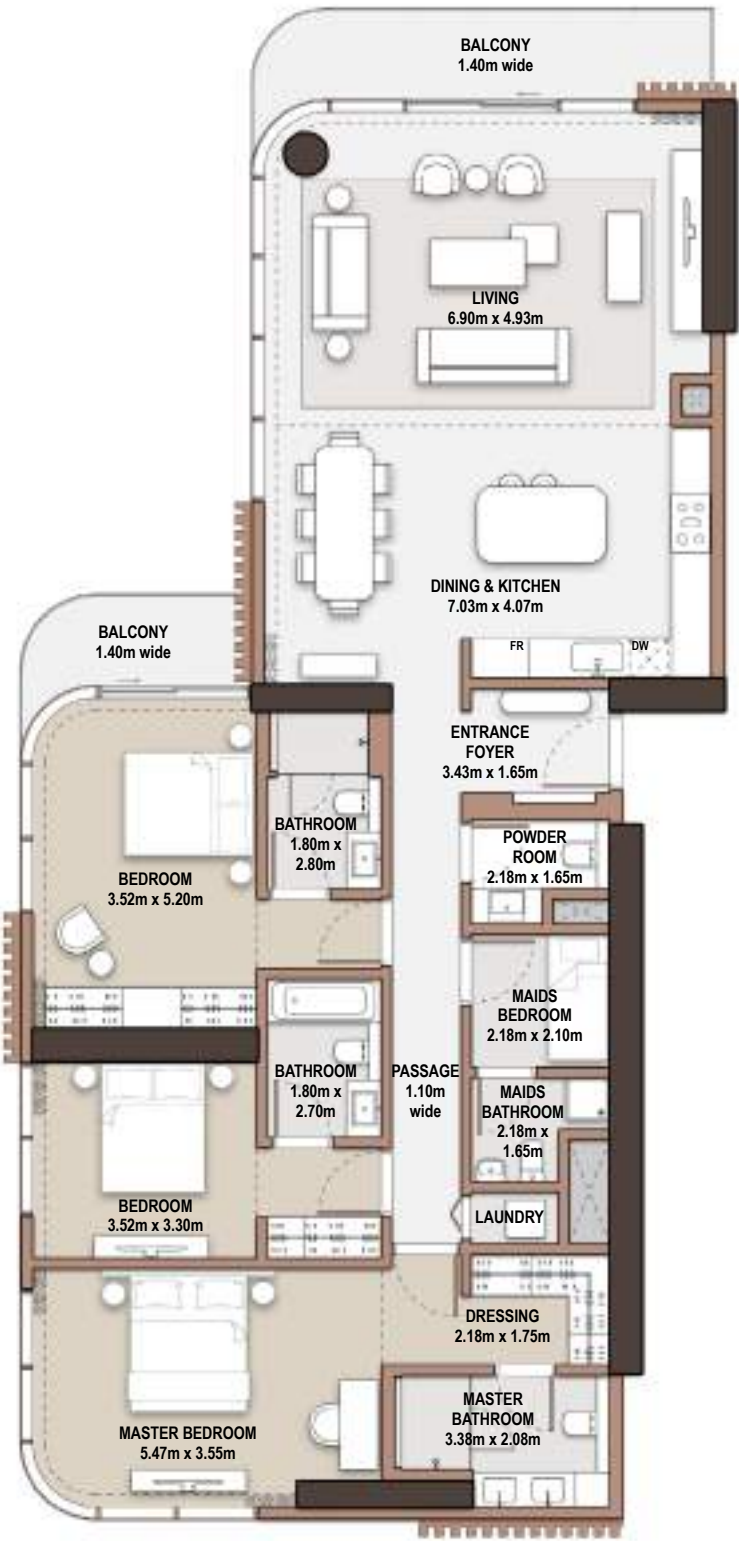

# 3-Bedroom

- *Type* B-3B-C.2

Unit Number			
2303, 2503, 2703			
Unit Type		Suite Area NIA	SQM   SQFT
B-3B-C.2		185.37	1,995.30
Balcony Area	SQM   SQFT	Total Area NSA	SQM   SQFT
12.33   132.72		197.70	2,128.02

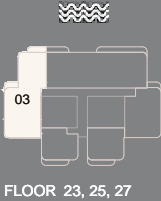
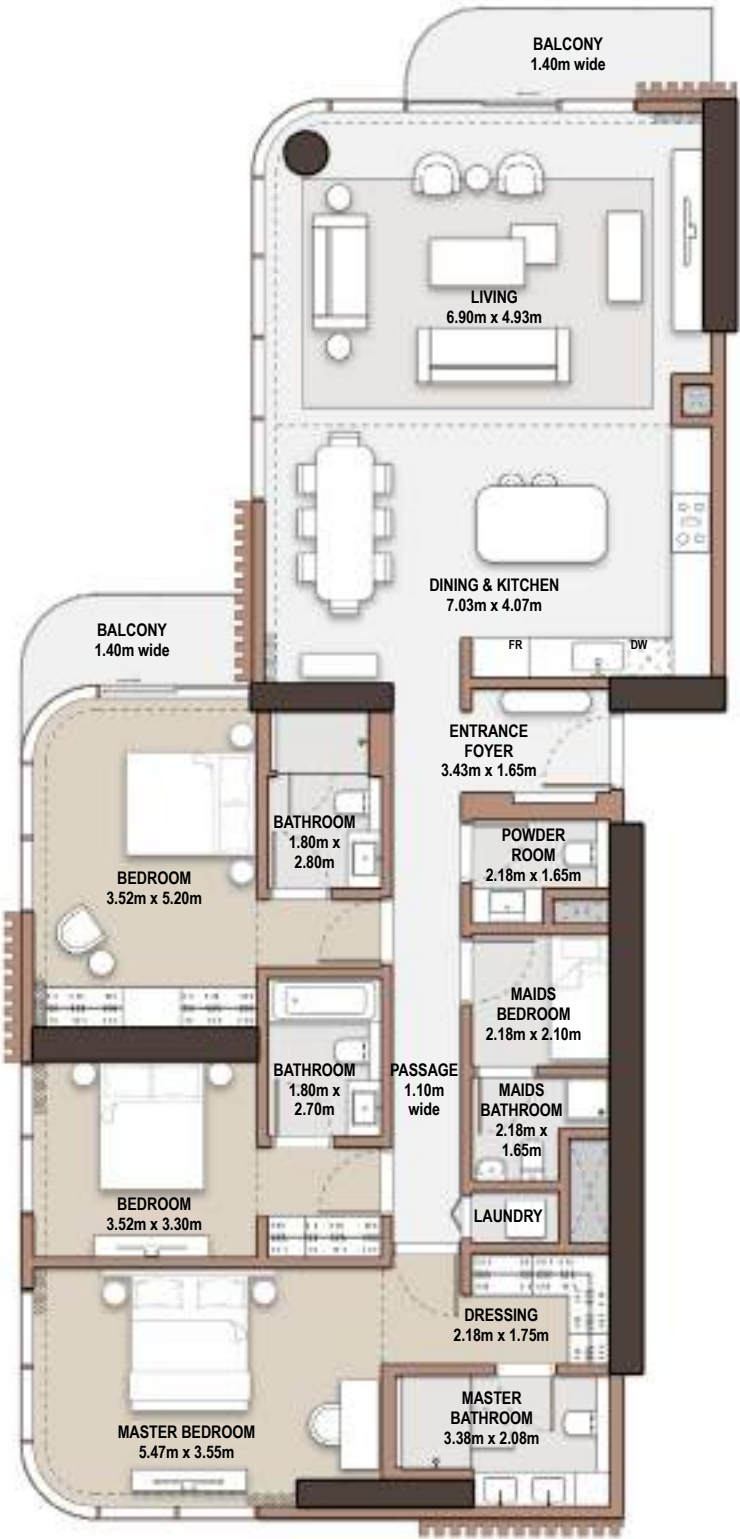

# 3-Bedroom

- *Type* B-3B-D.1

Unit Number			
3203, 3403			
Unit Type		Suite Area NIA	SQM   SQFT
B-3B-D.1		185.27	1,994.23
Balcony Area	SQM   SQFT	Total Area NSA	SQM   SQFT
12.00	129.17	197.27	2,123.39

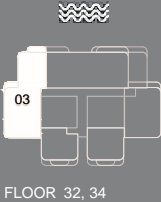
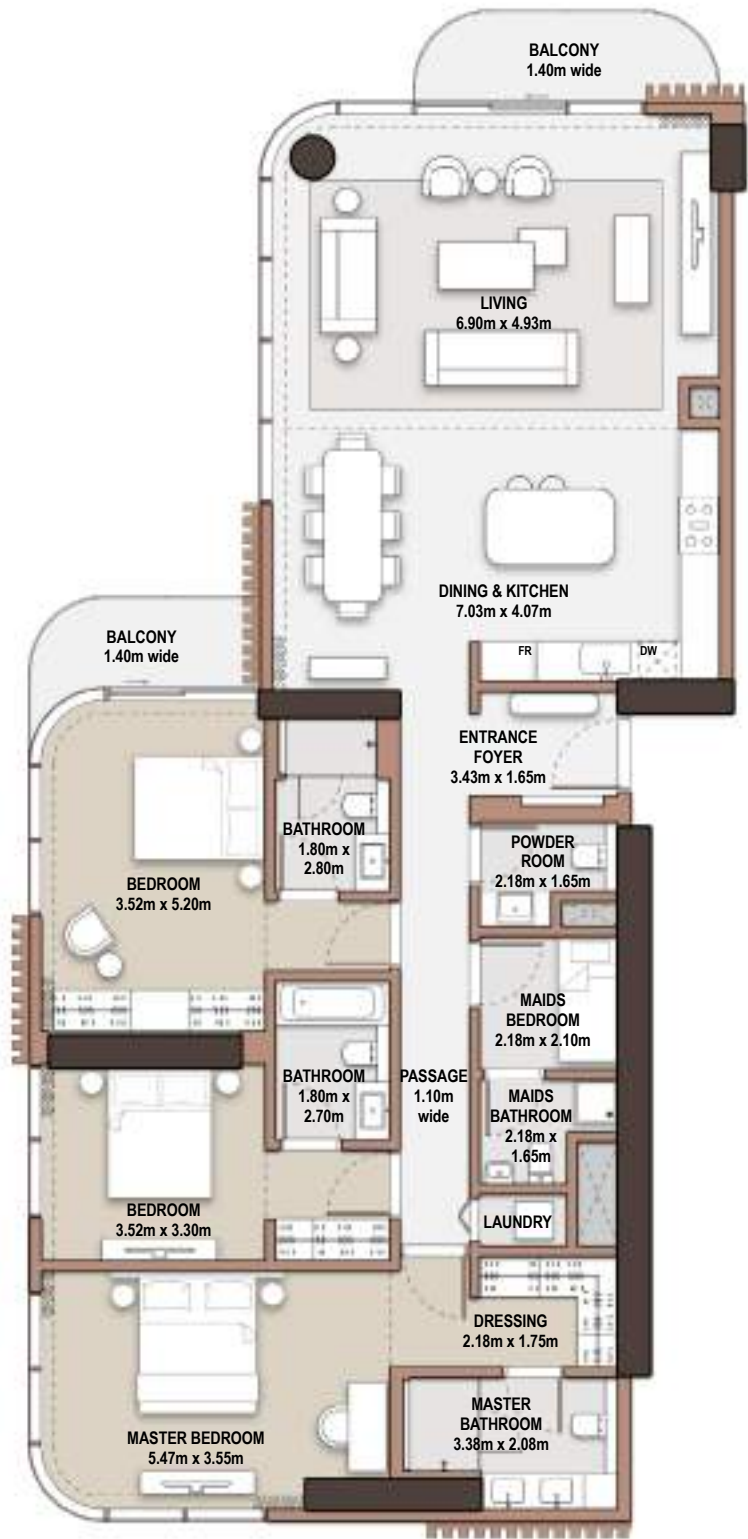

# 3-Bedroom

- *Type* B-3B-D.2

Unit Number			
3303, 3503			
Unit Type		Suite Area NIA	SQM   SQFT
B-3B-D.2		185.28	1,994.34
Balcony Area	SQM   SQFT	Total Area NSA	SQM   SQFT
13.91	149.73	199.19	2,144.06

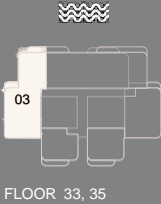
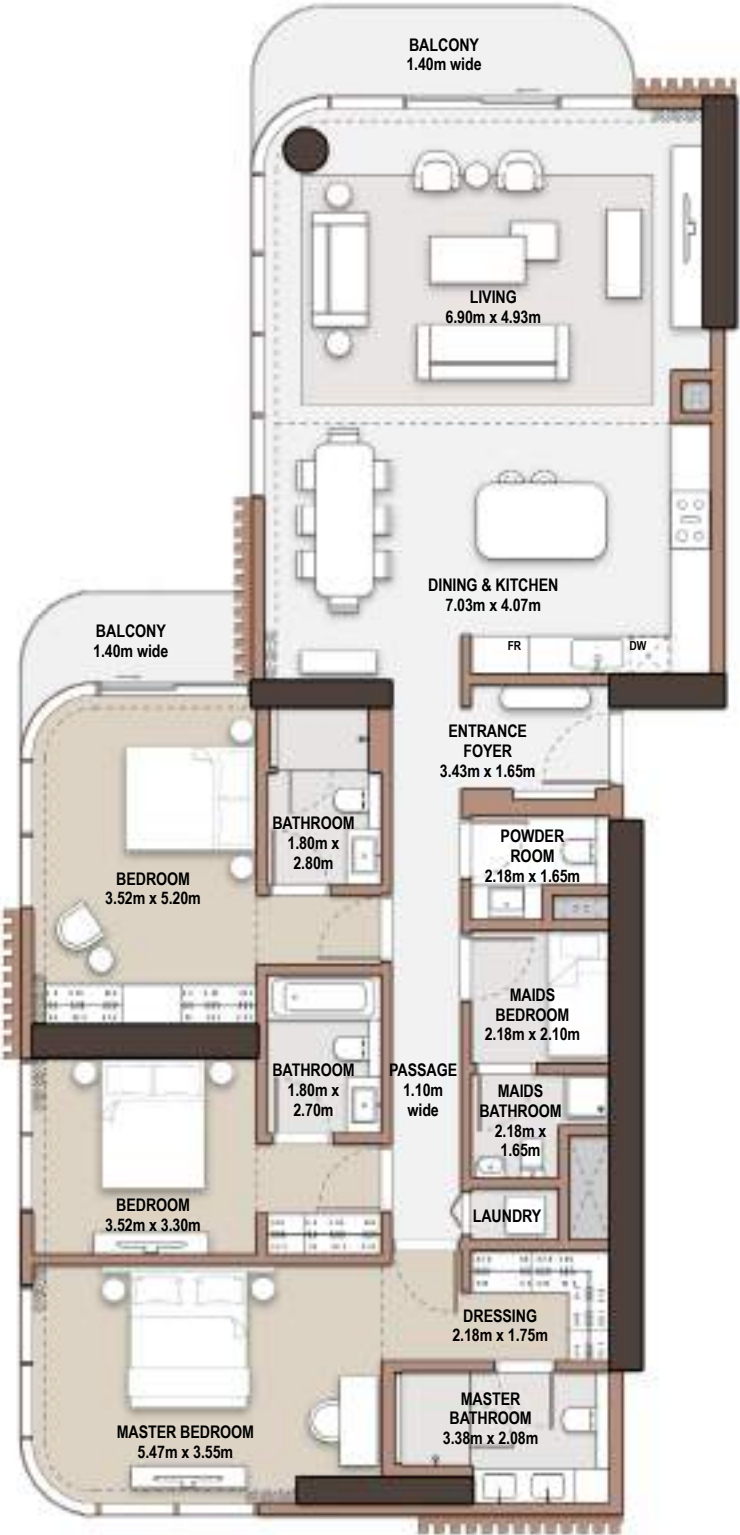

# 3-Bedroom

- *Type* B-3B-E.1

Unit Number			
3103			
Unit Type		Suite Area NIA      SQM   SQFT	
B-3B-E.1		193.64   2,084.32	
Balcony Area	SQM   SQFT	Total Area NSA	SQM   SQFT
17.61   189.55		211.25   2,273.87	

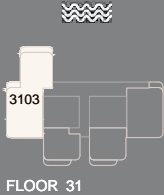



# 3-Bedroom

- Type B-3B-F.1

Unit Number		2102	
Unit Type	Suite Area NIA	SQM   SQFT	
B-3B-F.1	184.94	1,990.68	
Balcony Area	Total Area NSA	SQM   SQFT	
15.55   167.38	200.49	2,158.05	

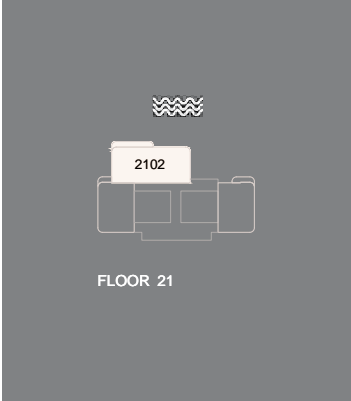
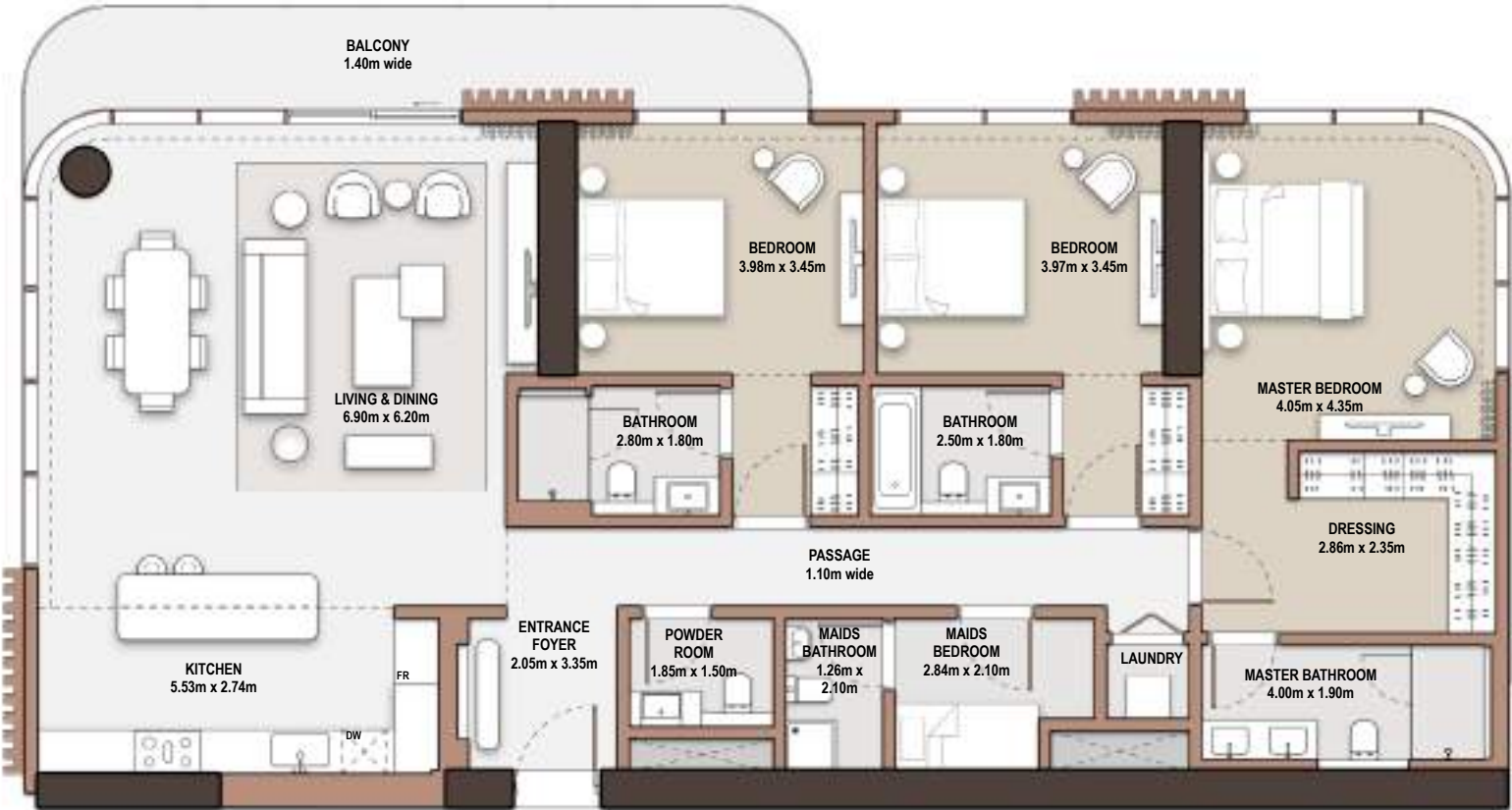

# 3-Bedroom

- Type B-3B-G.1

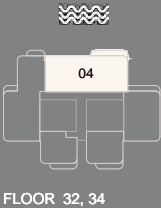

Unit Number		3204, 3404	
Unit Type	Suite Area NIA	SQM   SQFT	
B-3B-G.1	188.45	2,028.46	
Balcony Area	Total Area NSA	SQM   SQFT	
13.52   145.53	201.97	2,173.98	

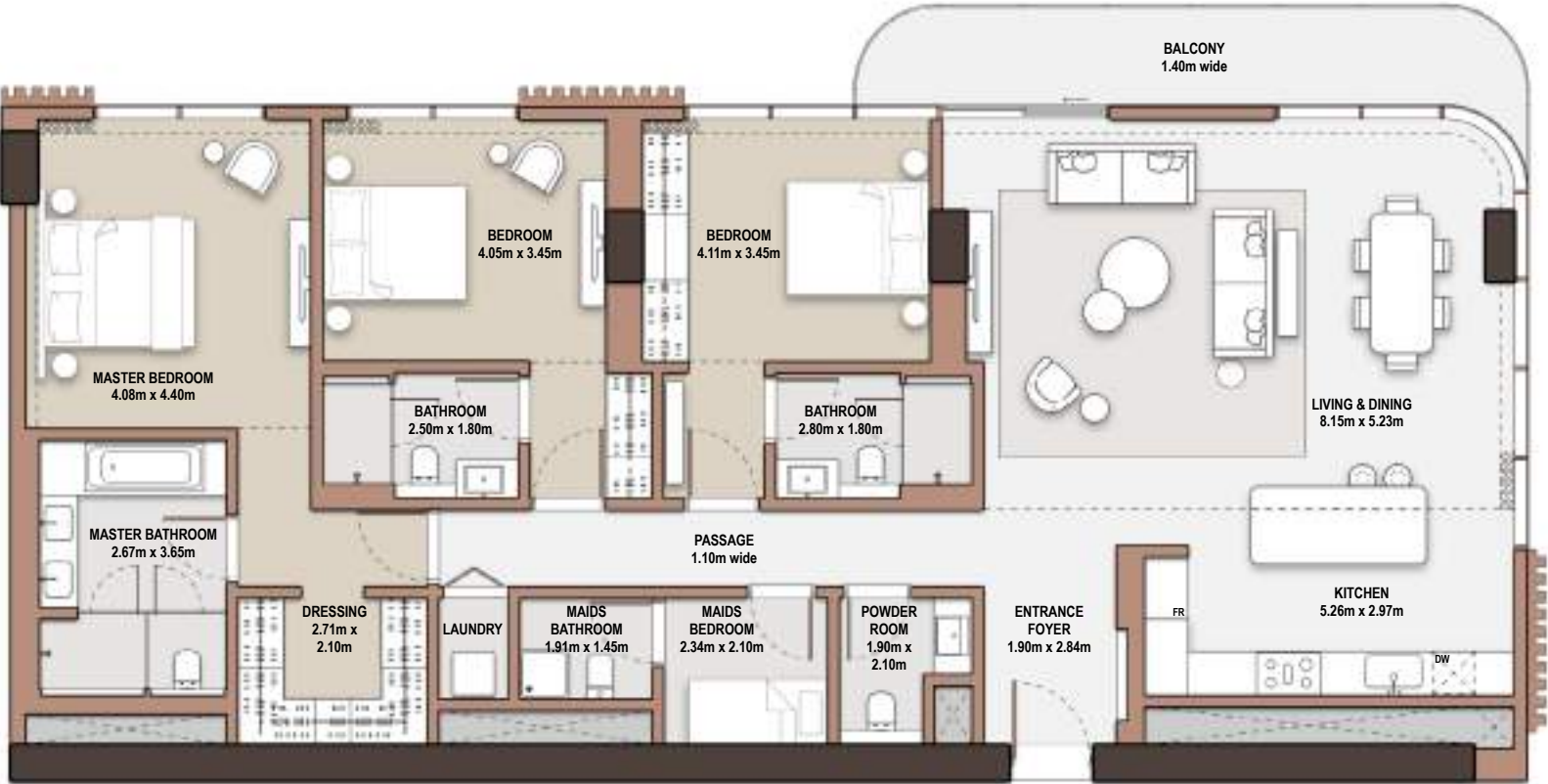

# 3-Bedroom

- Type B-3B-G.2

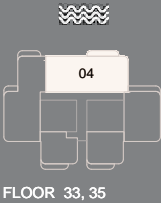

Unit Number		3304, 3504	
Unit Type	Suite Area NIA	SQM   SQFT	
B-3B-G.2	188.45	2,028.46	
Balcony Area	Total Area NSA	SQM   SQFT	
11.39   122.60	199.84	2,151.06	

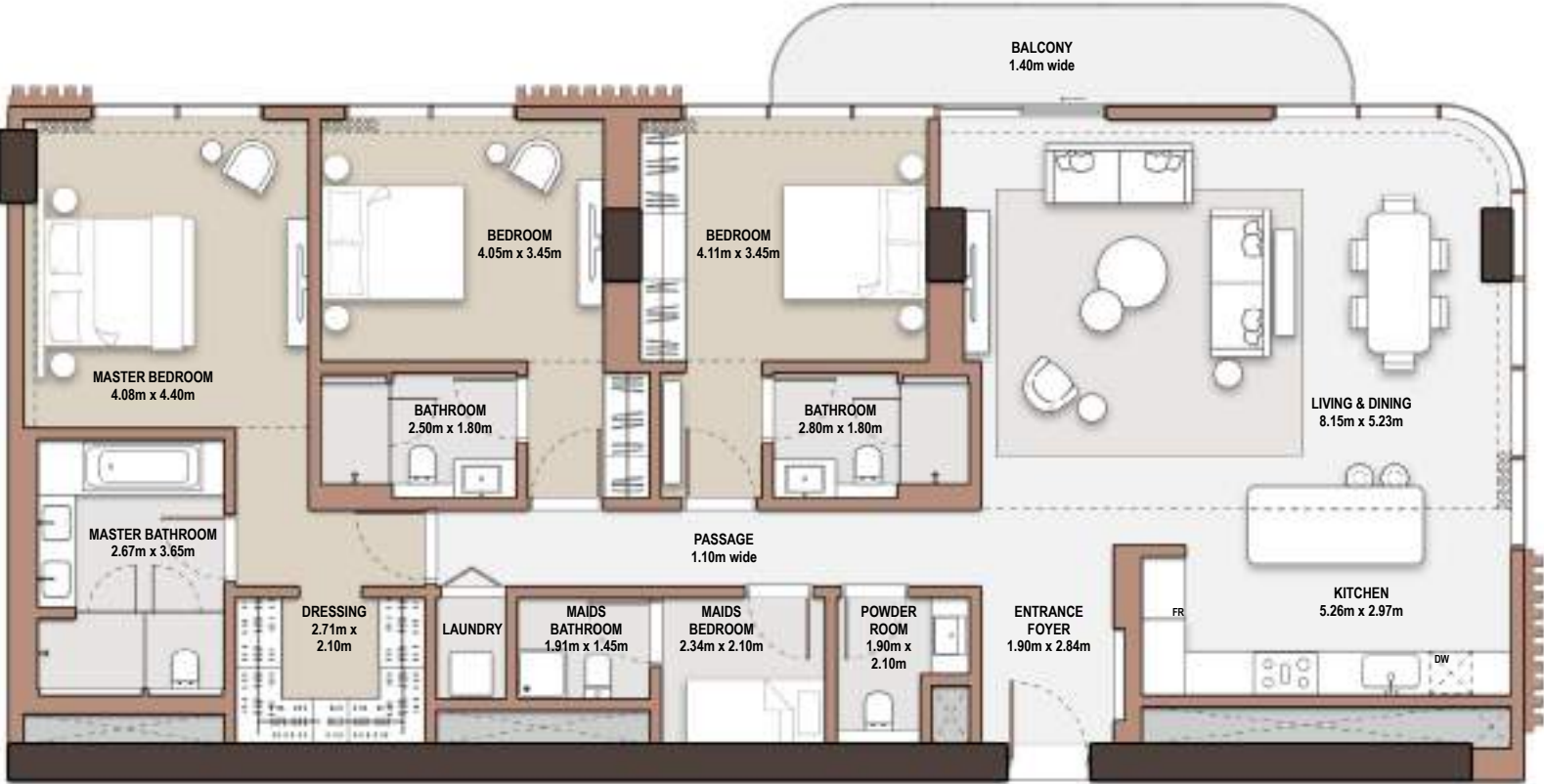

# 4-Bedroom

- *Type* B-4B-A.1

Unit Number			
2204, 2404, 2604, 2804			
Unit Type		Suite Area NIA	SQM   SQFT
B-4B-A.1		233.40	2,512.29
Balcony Area	SQM   SQFT	Total Area NSA	SQM   SQFT
24.10	259.41	257.50	2,771.70



# 4-Bedroom

- *Type* B-4B-B.1

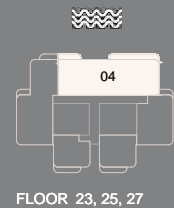

Unit Number			
2304, 2504, 2704			
Unit Type	Suite Area NIA SQM   SQFT		
B-4B-B.1	233.56   2,514.02		
Balcony Area SQM   SQFT	Total Area NSA SQM   SQFT		
27.81   299.34	261.37   2,813.36		





# 5-Bedroom Penthouse

- *Type* B-PH-A - LOWER

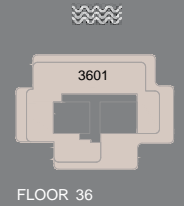

Unit Number		3601	
Unit Type	Suite Area NIA	SQM   SQFT	
B-PH-A	789.36	8,496.59	
Balcony Area	Total Area NSA	SQM   SQFT	
420.84   4,529.88	1210.20	13,026.47	

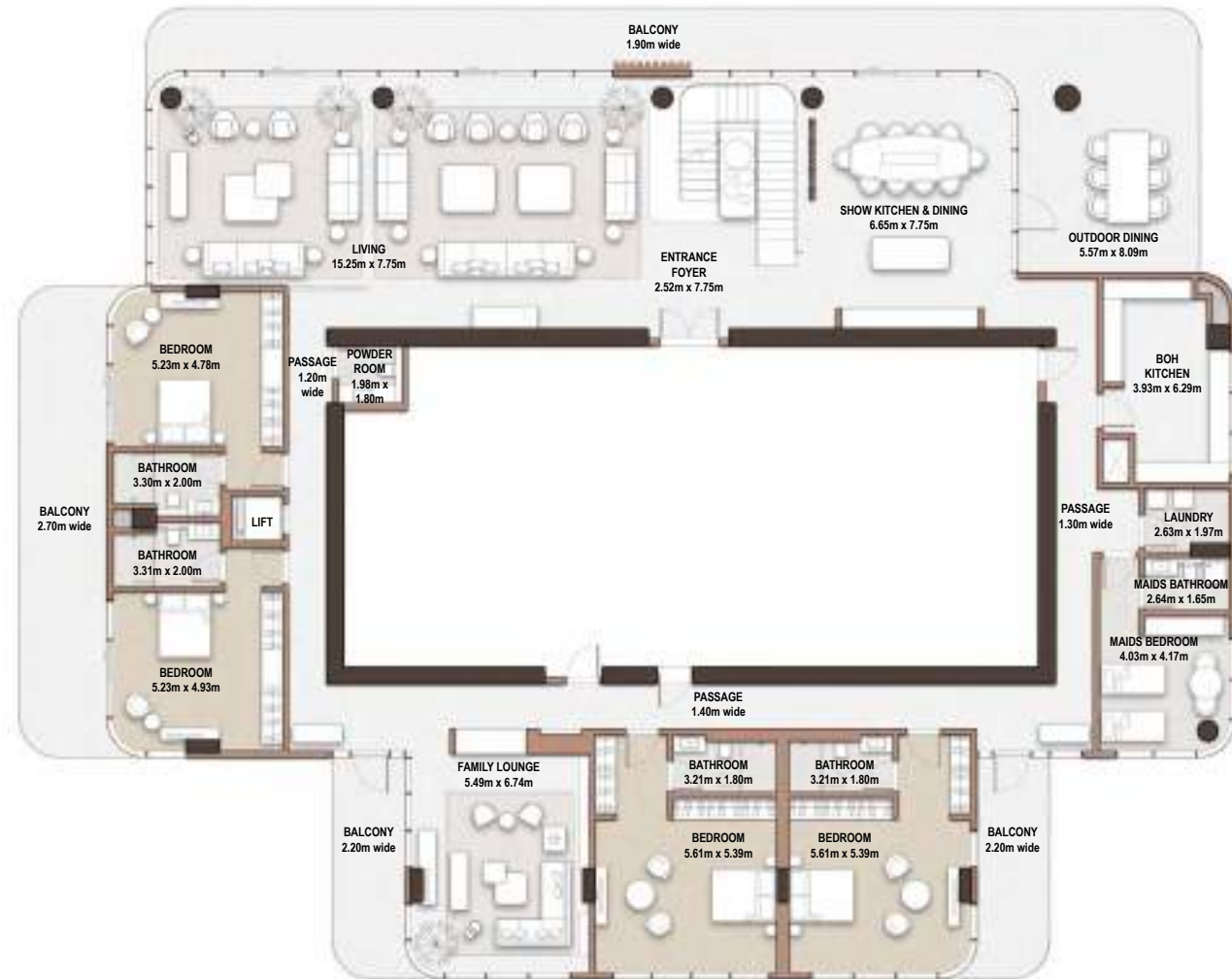

# 5-Bedroom Penthouse

- *Type* B-PH-A - UPPER

Unit Number			
3601			
Unit Type		Suite Area NIA	
B-PH-A		SQM	SQFT
		789.36	8,496.59
Balcony Area	SQM	Total Area NSA	SQM
420.84	SQFT	1210.20	SQFT
	4,529.88		13,026.47

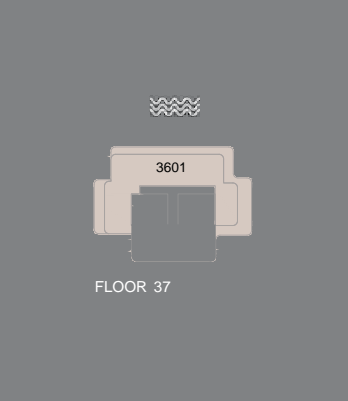
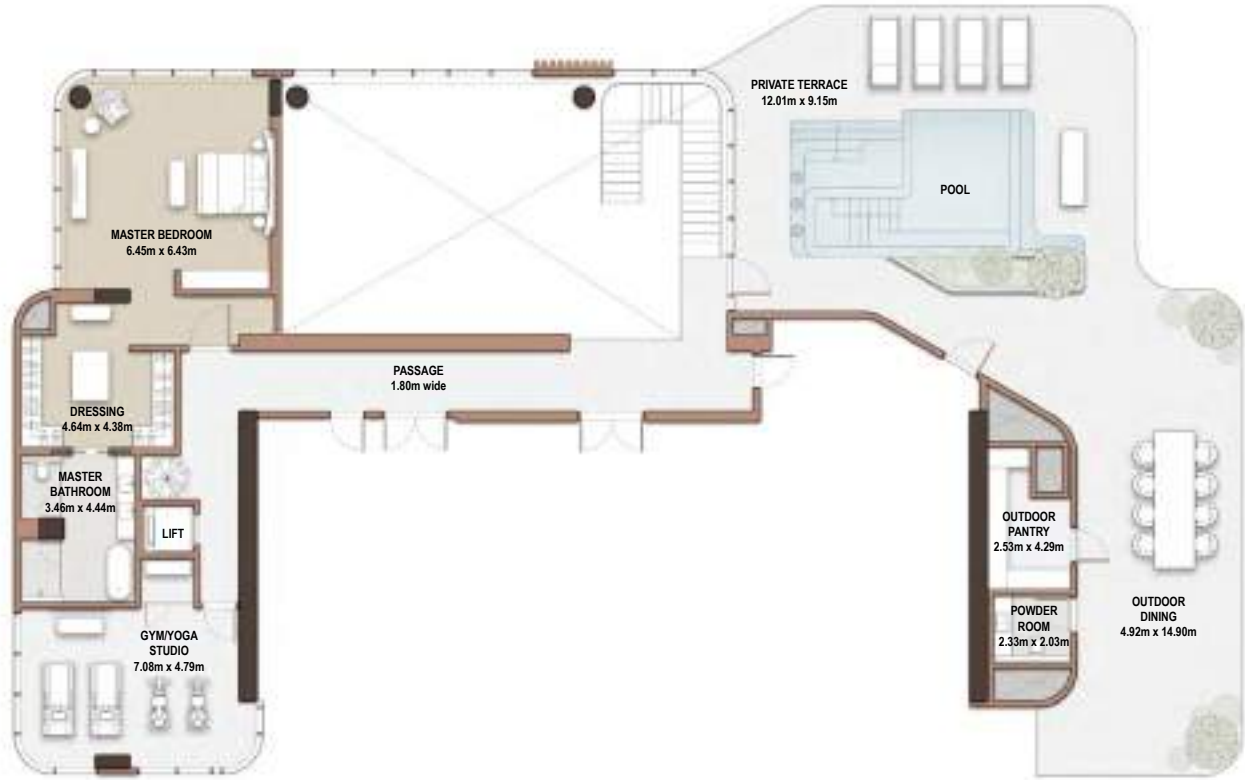



Tower



C



# 1-Bedroom

- *Type* C-1B-A.1

Unit Number			
102, 302, 502, 702, 902, 1302, 1502, 1702, 1902, 2102, 2302, 2502, 2702, 2902, 3102			
Unit Type	Suite Area NIA      SQM   SQFT		
C-1B-A.1	63.56   684.15		
Balcony Area	SQM   SQFT	Total Area NSA	SQM   SQFT
6.56   70.61		70.12   754.76	

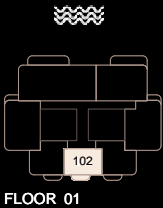
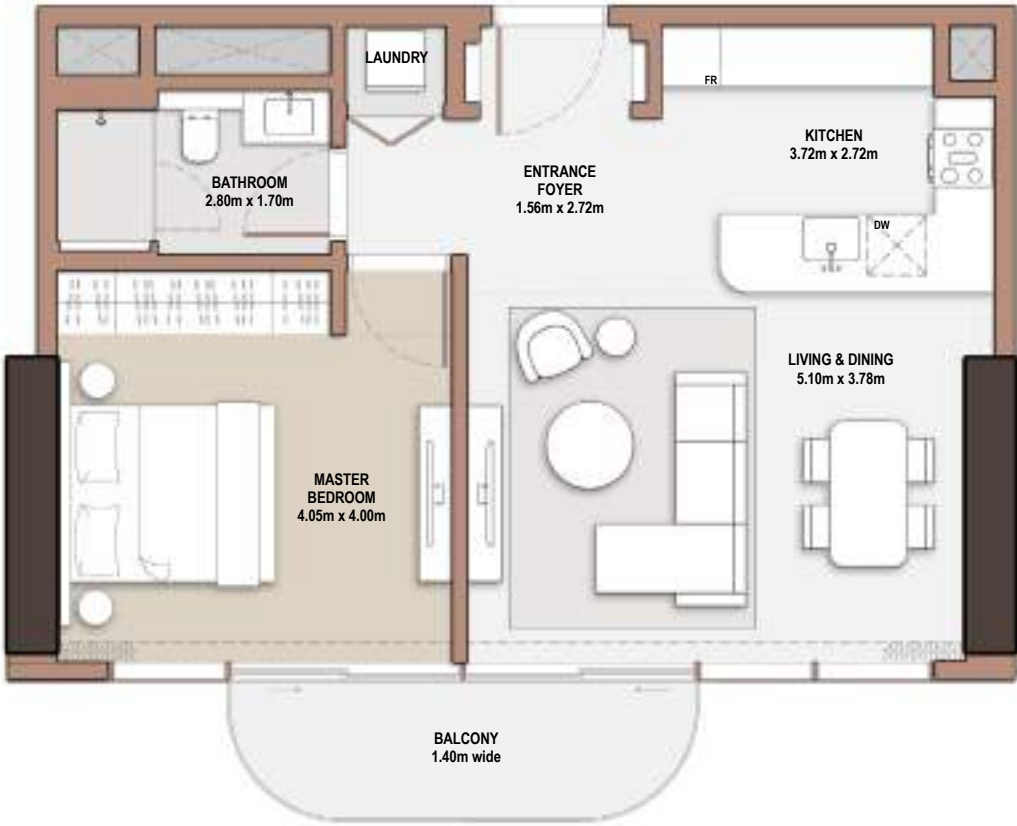

FLOOR 01

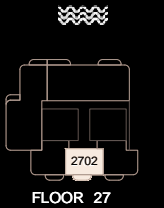

FLOOR 27

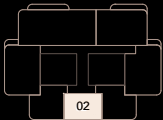

FLOOR 3, 7, 9, 13, 15, 17, 19

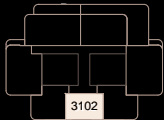

FLOOR 31

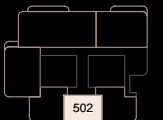

FLOOR 05

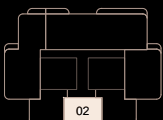

FLOOR 21, 23, 25, 29

# 1-Bedroom

- *Type* C-1B-B.1

Unit Number			
103, 303, 503, 703, 903, 1303, 1503, 1703, 1903, 2103, 2303, 2503, 2703, 2903, 3103			
Unit Type	Suite Area N/A SQM   SQFT		
C-1B-B.1	72.75   783.07		
Balcony Area	SQM   SQFT	Total Area NSA	SQM   SQFT
6.64   71.47		79.39   854.55	

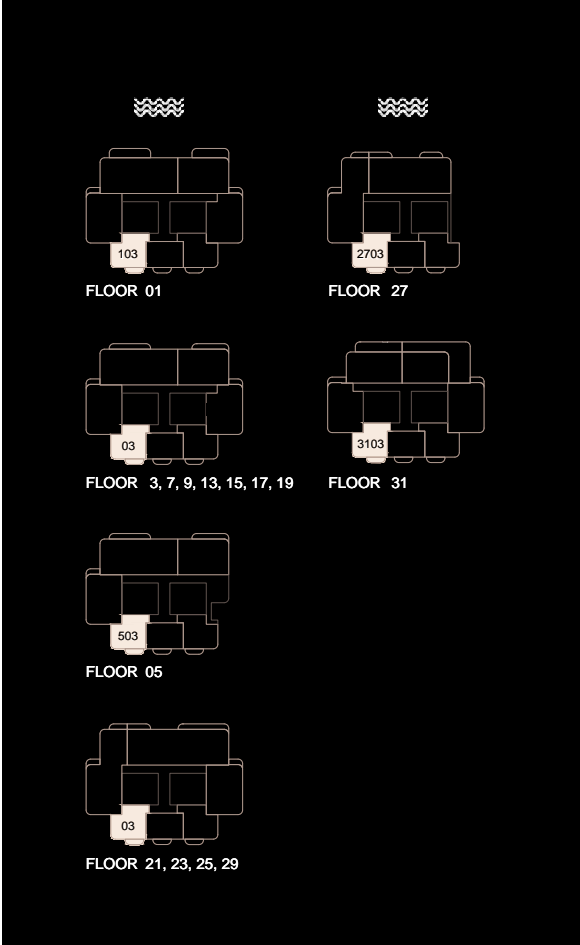



# 1-Bedroom

- *Type* C-1B-B.2

Unit Number			
203, 403, 603, 803, 1003, 1403, 1603, 1803, 2003, 2203, 2403, 2603, 2803, 3003, 3203			
Unit Type	Suite Area NIA      SQM   SQFT		
C-1B-B.2	72.75   783.07		
Balcony Area	SQM   SQFT	Total Area NSA	SQM   SQFT
8.36   89.99		81.11   873.06	

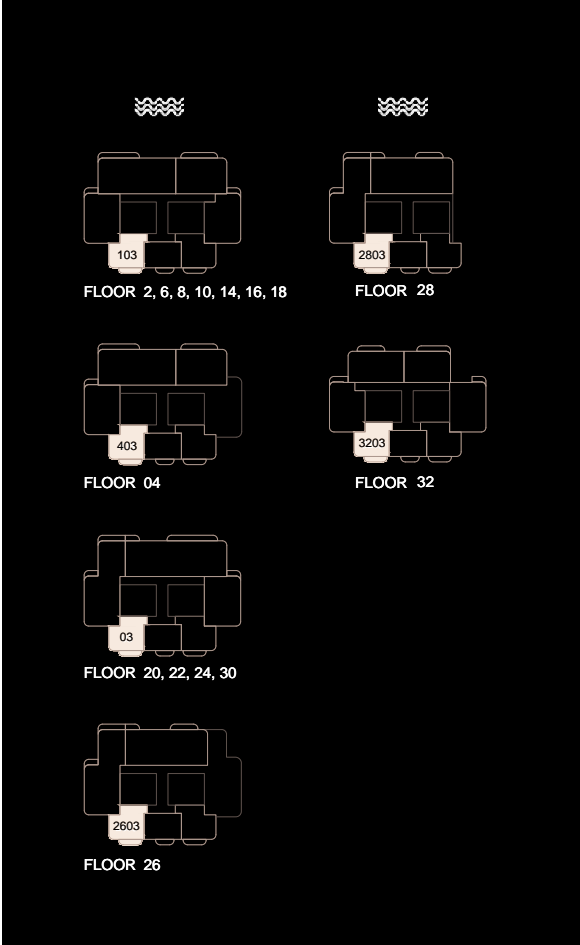

# 1-Bedroom

- *Type* C-1B-C.1



Unit Number			
101, 301, 501, 701, 901, 1301, 1501, 1701, 1901, 2101, 2301, 2501, 2701, 2901, 3101			
Unit Type	Suite Area N/A SQM   SQFT		
C-1B-C.1	74.72   804.28		
Balcony Area	SQM   SQFT	Total Area NSA	SQM   SQFT
6.64   71.47		81.36   875.75	

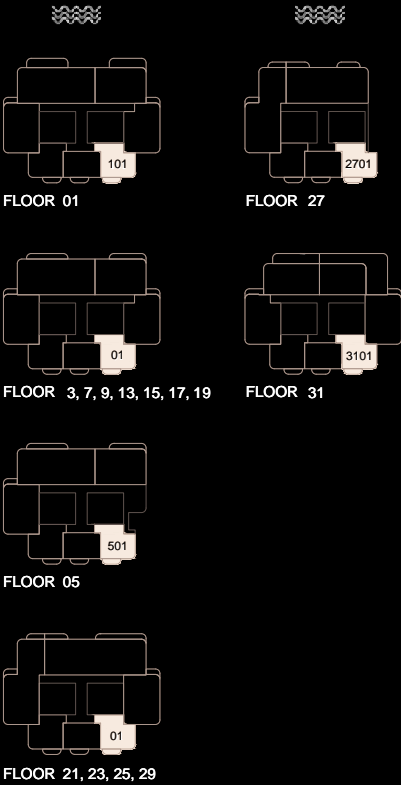

# 1-Bedroom

- *Type* C-1B-C.2



Unit Number			
201, 401, 601, 801, 1001, 1401, 1601, 1801, 2001, 2201, 2401, 2601, 2801, 3001, 3201			
Unit Type	Suite Area NIA      SQM   SQFT		
C-1B-C.2	74.72   804.28		
Balcony Area	SQM   SQFT	Total Area NSA	SQM   SQFT
8.36   89.99		83.08   894.26	

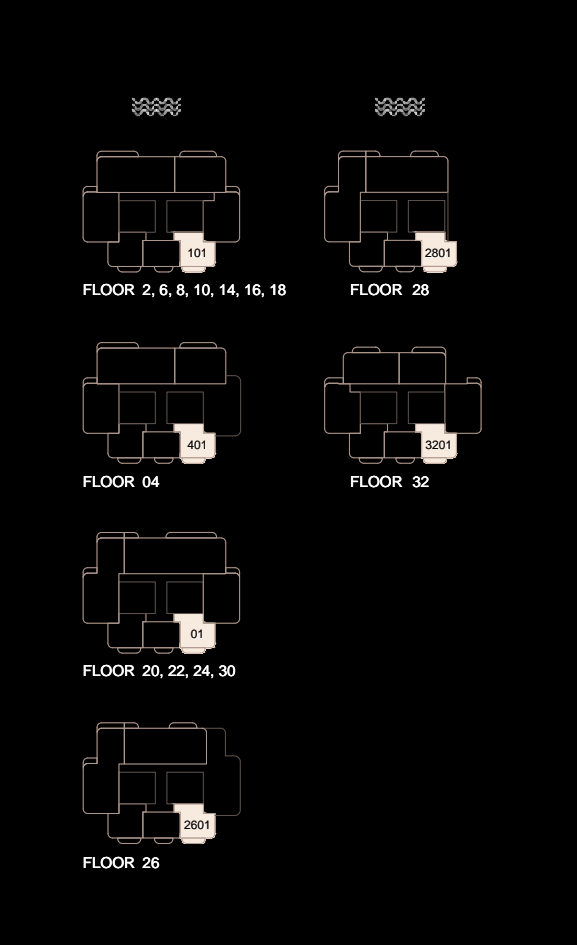

# 1-Bedroom

- *Type* C-1B-D.1

Unit Number			
202, 402, 602, 802, 1002, 1402, 1602, 1802, 2002, 2202, 2402, 2602, 2802, 3002, 3202			
Unit Type	Suite Area NIA SQM   SQFT		
C-1B-D.1	63.71   685.77		
Balcony Area SQM   SQFT	Total Area NSA SQM   SQFT		
6.40   68.89	70.11   754.66		

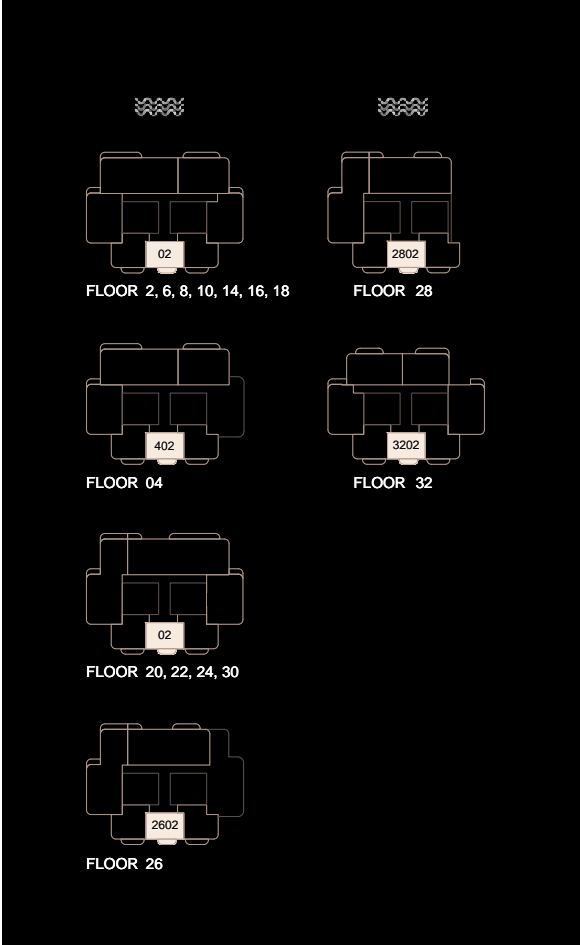
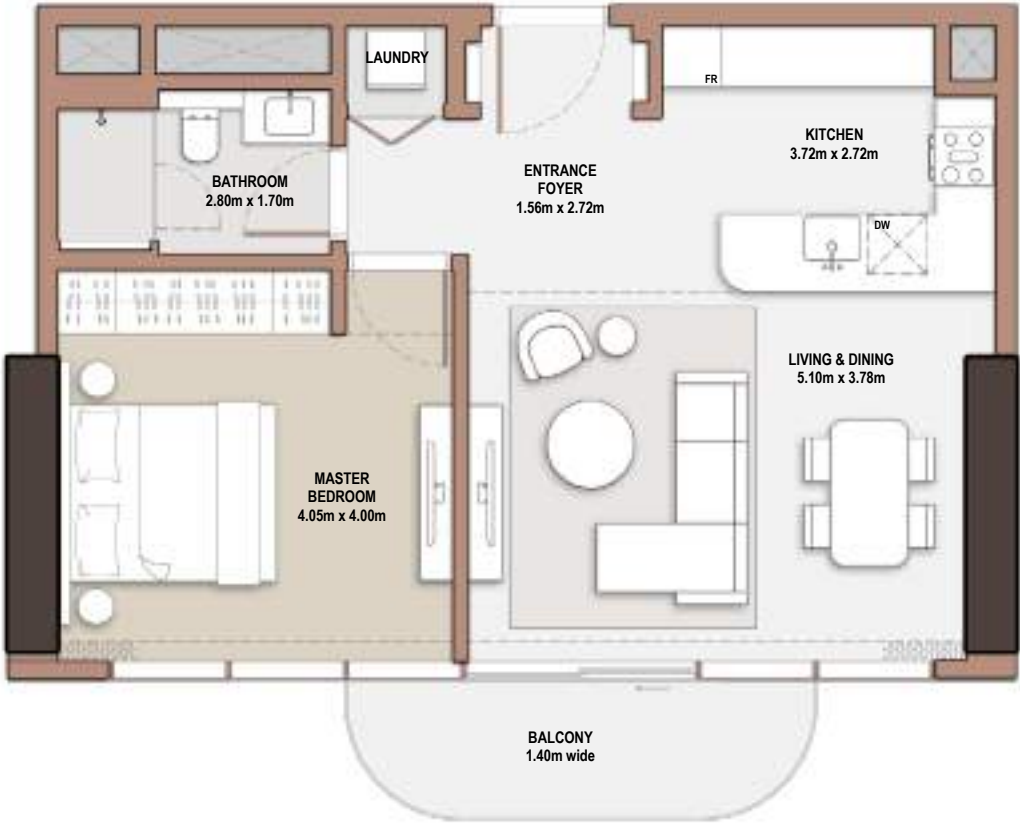

# 2-Bedroom

- *Type* C-2B-A.1

Unit Number			
107, 207, 307, 607, 707, 807, 907, 1007, 1307, 1407, 1507, 1607, 1707, 1807, 1907			
Unit Type	Suite Area NIA SQM   SQFT		
C-2B-A.1	112.16   1,207.28		
Balcony Area SQM   SQFT	Total Area NSA SQM   SQFT		
5.48   58.99	117.64   1,266.27		

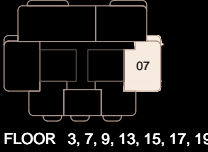
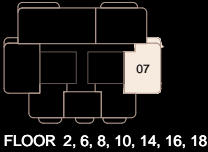
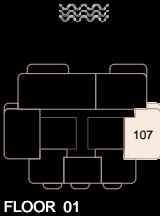
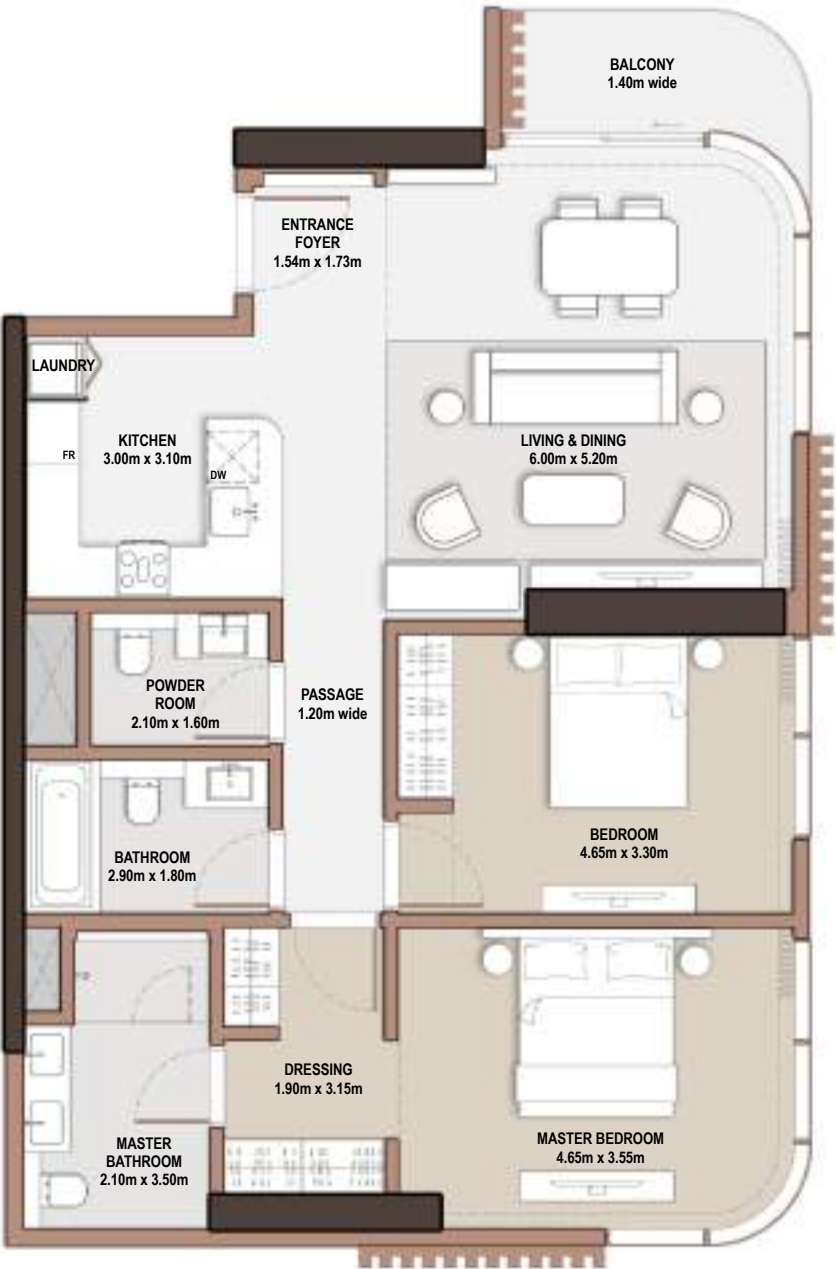



# 2-Bedroom

- *Type* C-2B-B.1

Unit Number			
104, 204, 304, 404, 504, 604, 704, 804, 904, 1004, 1304, 1404, 1504, 1604, 1704, 1804, 1904			
Unit Type	Suite Area N/A SQM   SQFT		
C-2B-B.1	118.11   1,271.32		
Balcony Area	SQM   SQFT	Total Area NSA	SQM   SQFT
5.48   58.99		123.59   1,330.31	

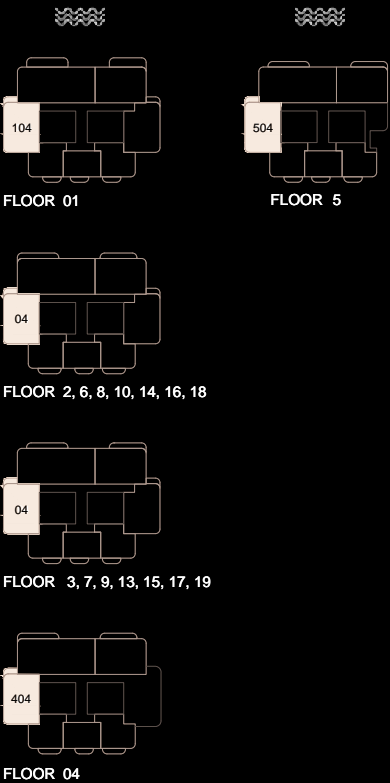
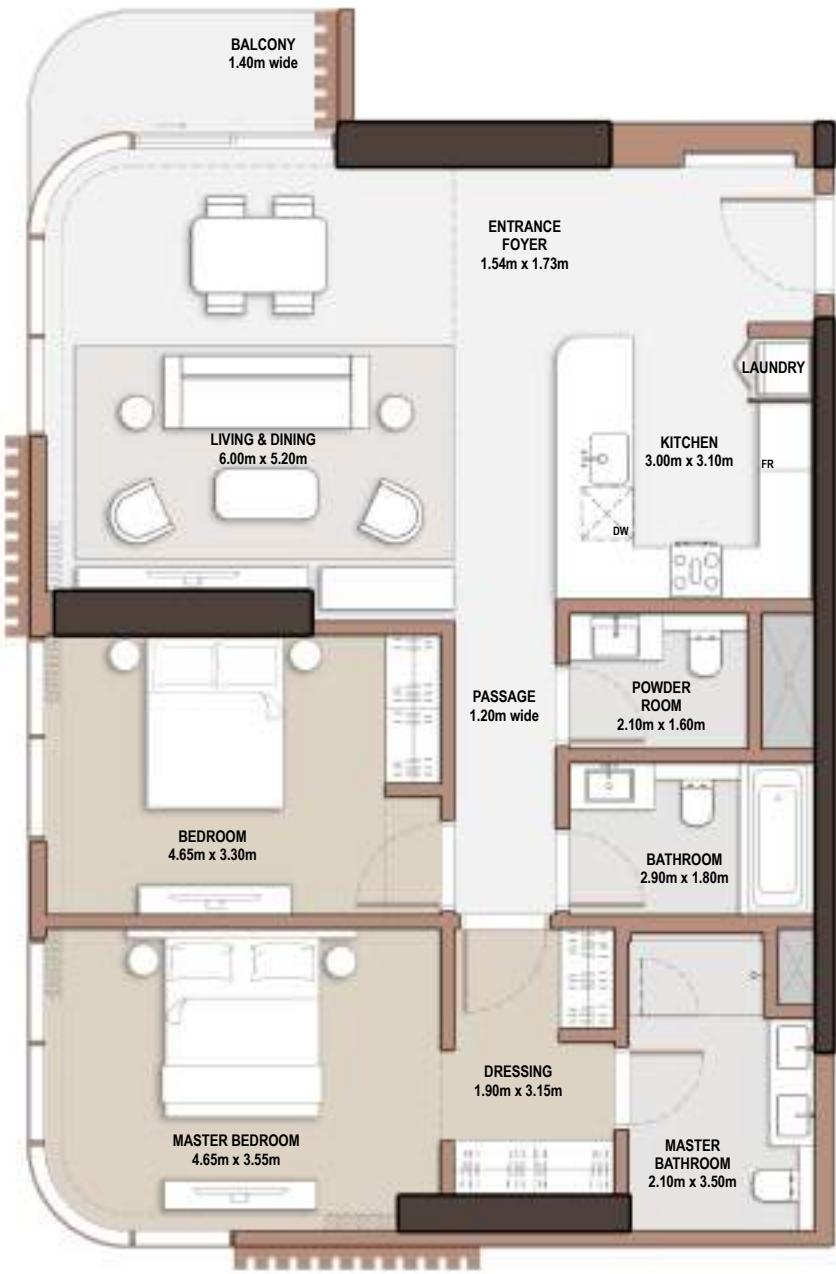

# 2-Bedroom

- *Type* C-2B-C.1

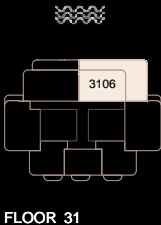

Unit Number			
3106			
Unit Type		Suite Area NIA      SQM   SQFT	
C-2B-C.1		92.90   999.97	
Balcony Area	SQM   SQFT	Total Area NSA	SQM   SQFT
89.45   962.83		182.35   1,962.80	

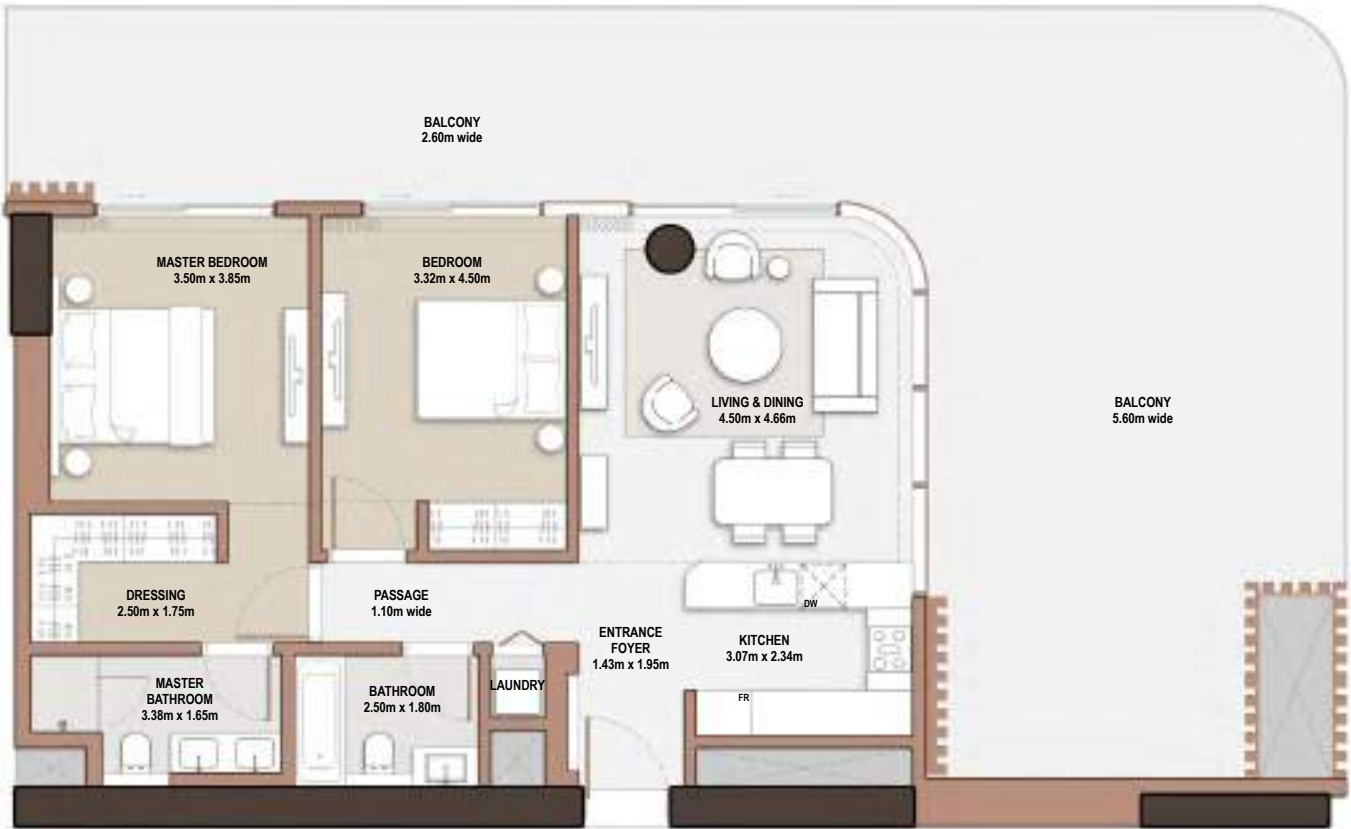

# 2-Bedroom

- *Type* C-2B-D.1

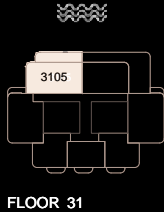

Unit Number			
3105			
Unit Type		Suite Area N/A	SQM   SQFT
C-2B-D.1		113.76	1,224.50
Balcony Area	SQM   SQFT	Total Area NSA	SQM   SQFT
32.14	345.95	145.90	1,570.45

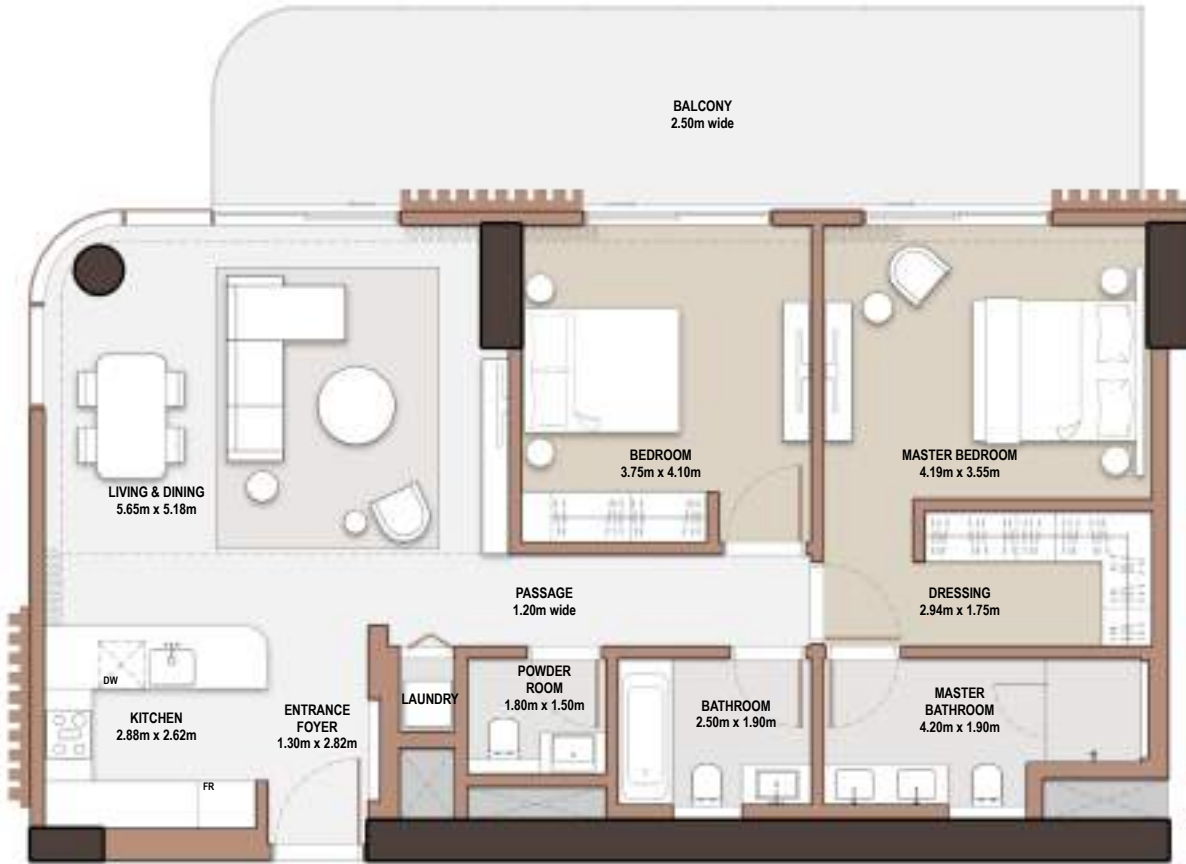

# 2-Bedroom

- *Type* C-2B-E.1

Unit Number			
1201			
Unit Type		Suite Area NIA      SQM   SQFT	
C-2B-E.1		117.95   1,269.60	
Balcony Area	SQM   SQFT	Total Area NSA	SQM   SQFT
5.48   58.99		123.43   1,328.59	

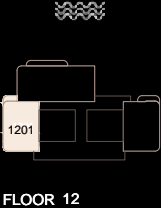
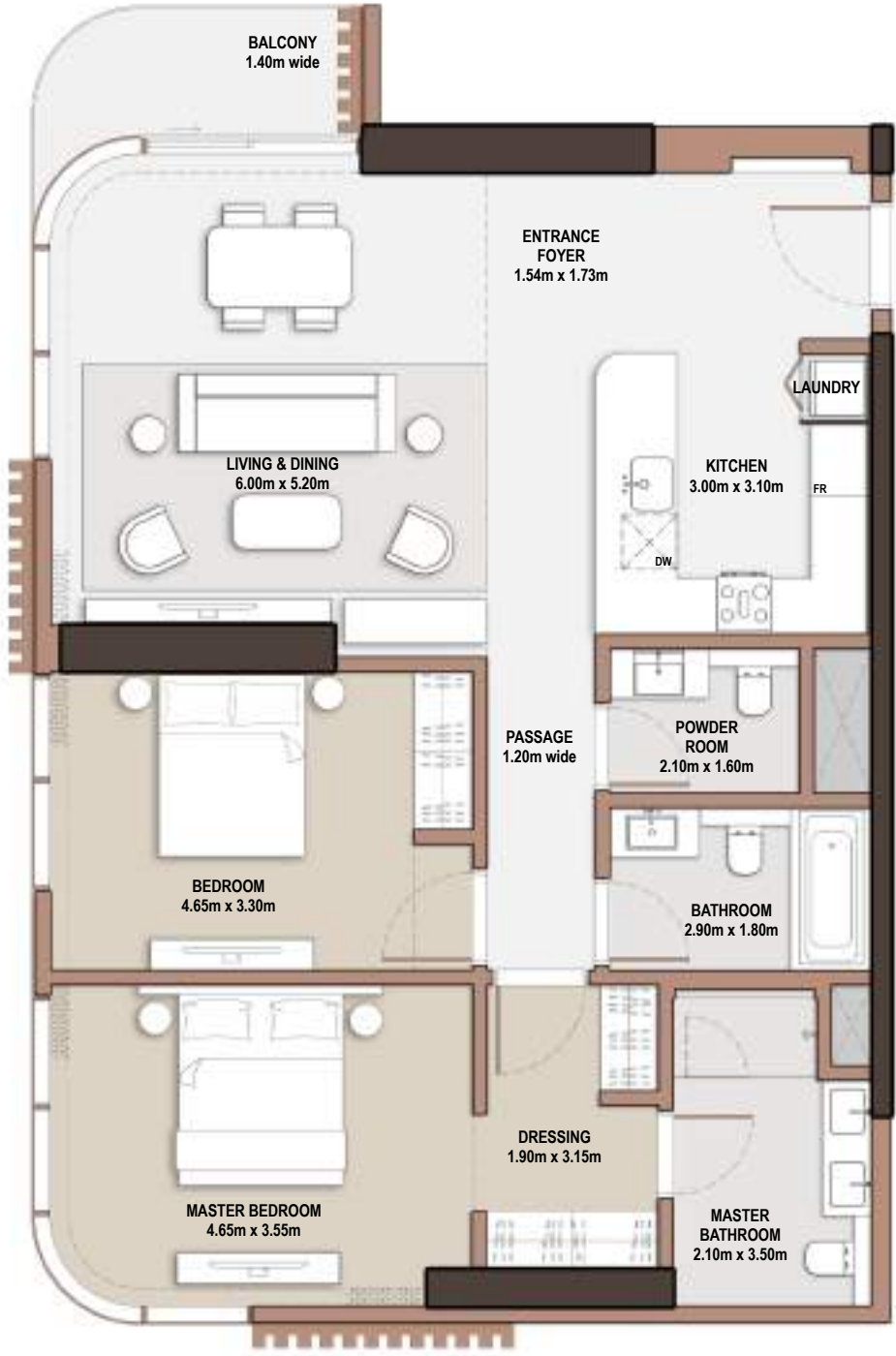

# 2-Bedroom

- *Type* C-2B-F.1

Unit Number			
3104, 3204			
Unit Type		Suite Area N/A	SQM   SQFT
C-2B-F.1		113.42	1,220.84
Balcony Area	SQM   SQFT	Total Area NSA	SQM   SQFT
7.39	79.55	120.81	1,300.39

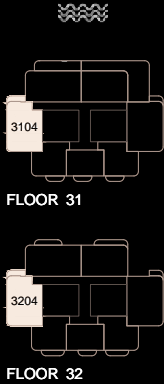
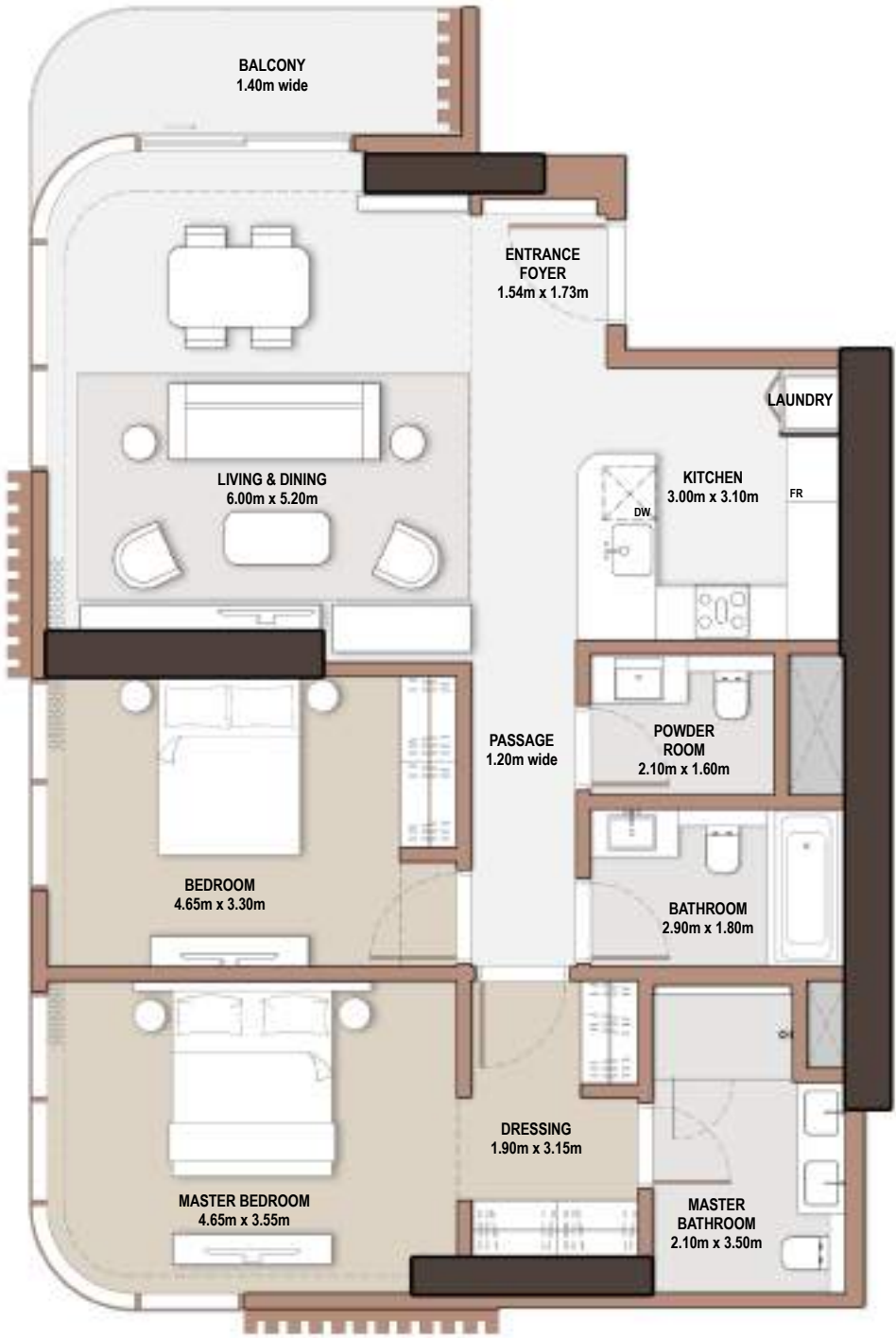



# 2-Bedroom

- Type C-2B-G.1

Unit Number			
2006, 2106, 2206, 2306, 2406, 2506, 2906, 3006			
Unit Type	Suite Area NIA      SQM   SQFT		
C-2B-G.1	117.84   1,268.42		
Balcony Area	SQM   SQFT	Total Area NSA	SQM   SQFT
5.48   58.99		123.32   1,327.40	

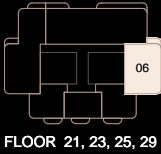
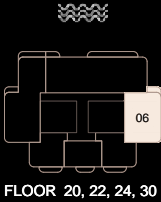
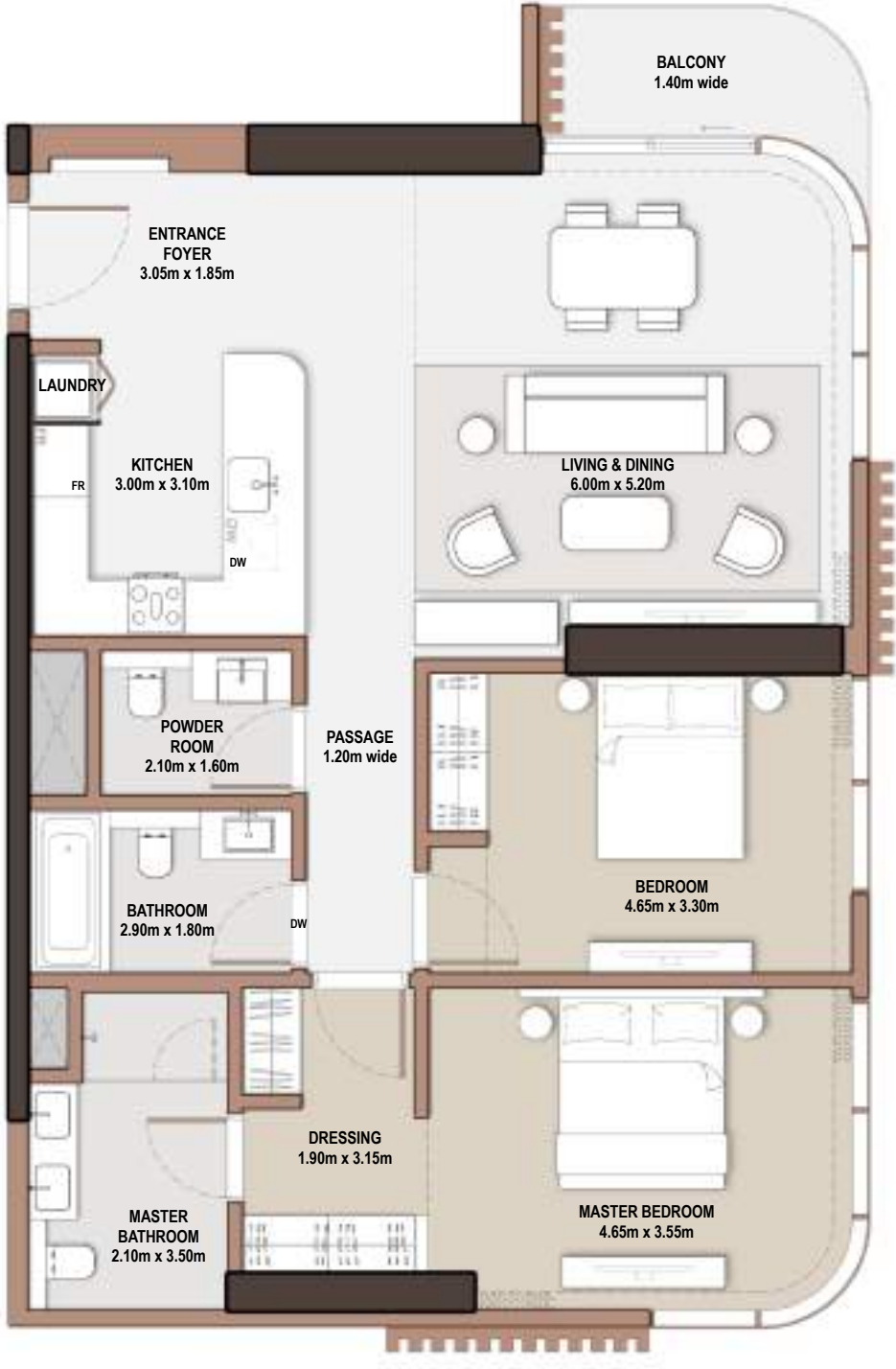

# 2-Bedroom

- *Type* C-2B-H.1

Unit Number		1203	
Unit Type	Suite Area N/A	SQM   SQFT	
C-2B-H.1	118.75		1,278.21
Balcony Area	SQM   SQFT	Total Area NSA	SQM   SQFT
8.90   95.80		127.65	1,374.01

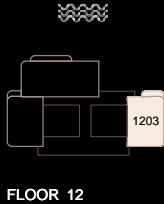

# 2-Bedroom

- Type C-2B-I.1

Unit Number			
3107, 3207			
Unit Type		Suite Area NIA	SQM   SQFT
C-2B-I.1		118.47	1,275.20
Balcony Area	SQM   SQFT	Total Area NSA	SQM   SQFT
5.59	60.17	124.06	1,335.37

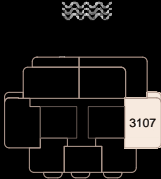
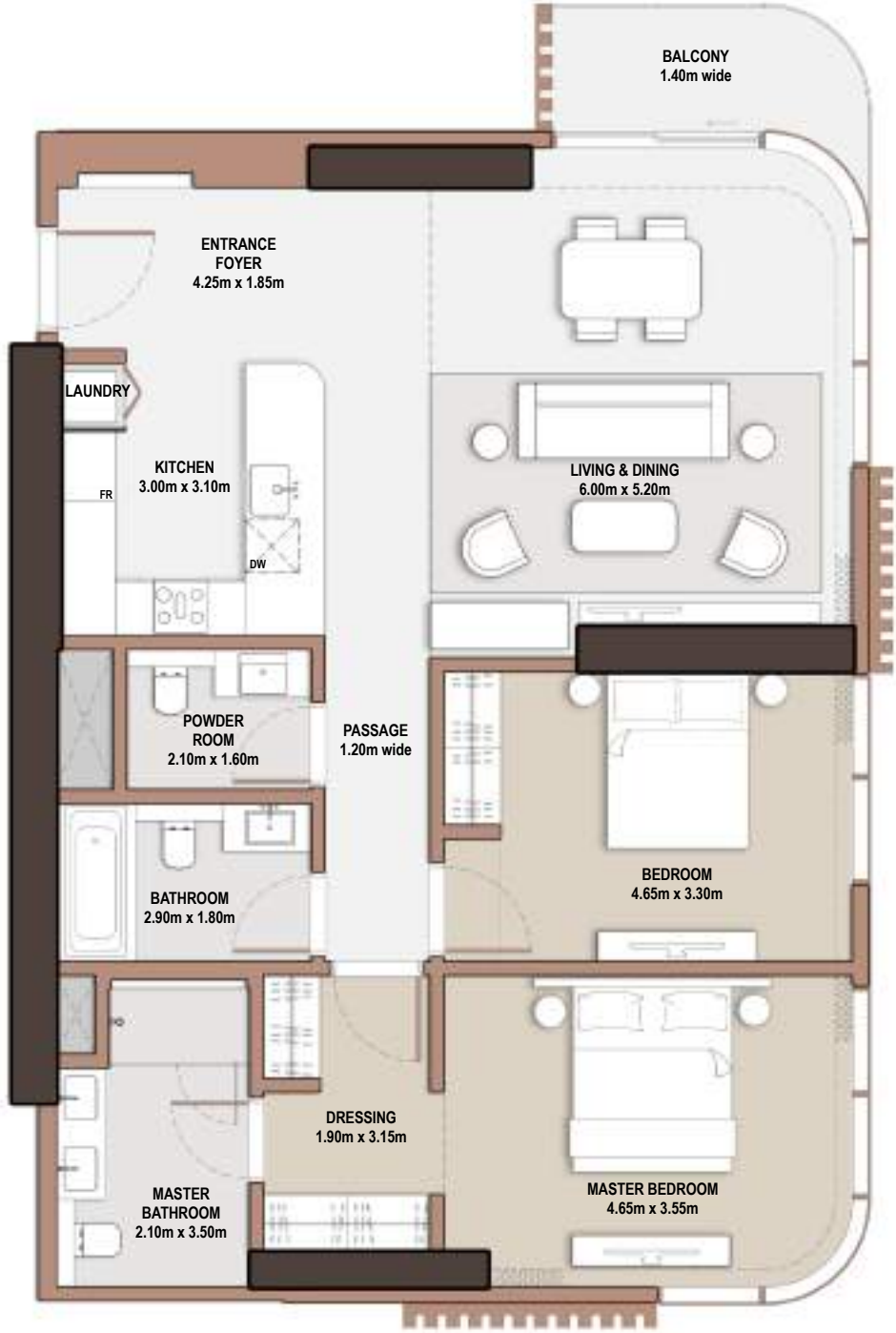

FLOOR 31

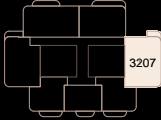

FLOOR 32

# 2-Bedroom

- *Type* C-2B-J.1

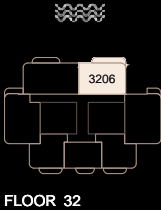

Unit Number			
3206			
Unit Type		Suite Area N/A	SQM   SQFT
C-2B-J.1		92.54	996.09
Balcony Area	SQM   SQFT	Total Area NSA	SQM   SQFT
12.80	137.78	105.34	1,133.87

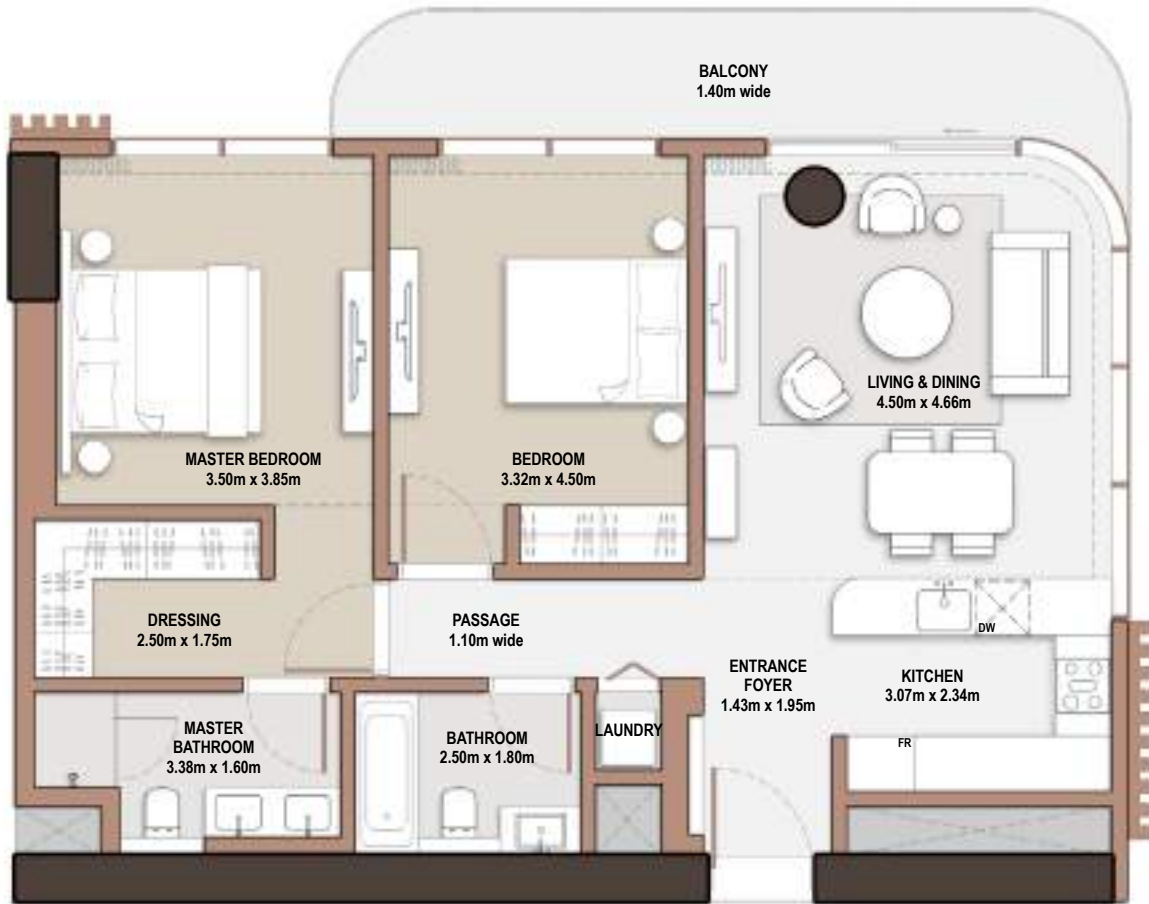

# 2-Bedroom

- *Type* C-2B-K.1

Unit Number			
3205			
Unit Type		Suite Area NIA	SQM   SQFT
C-2B-K.1		113.66	1,223.42
Balcony Area	SQM   SQFT	Total Area NSA	SQM   SQFT
10.22	110.01	123.88	1,333.43

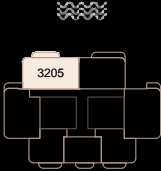
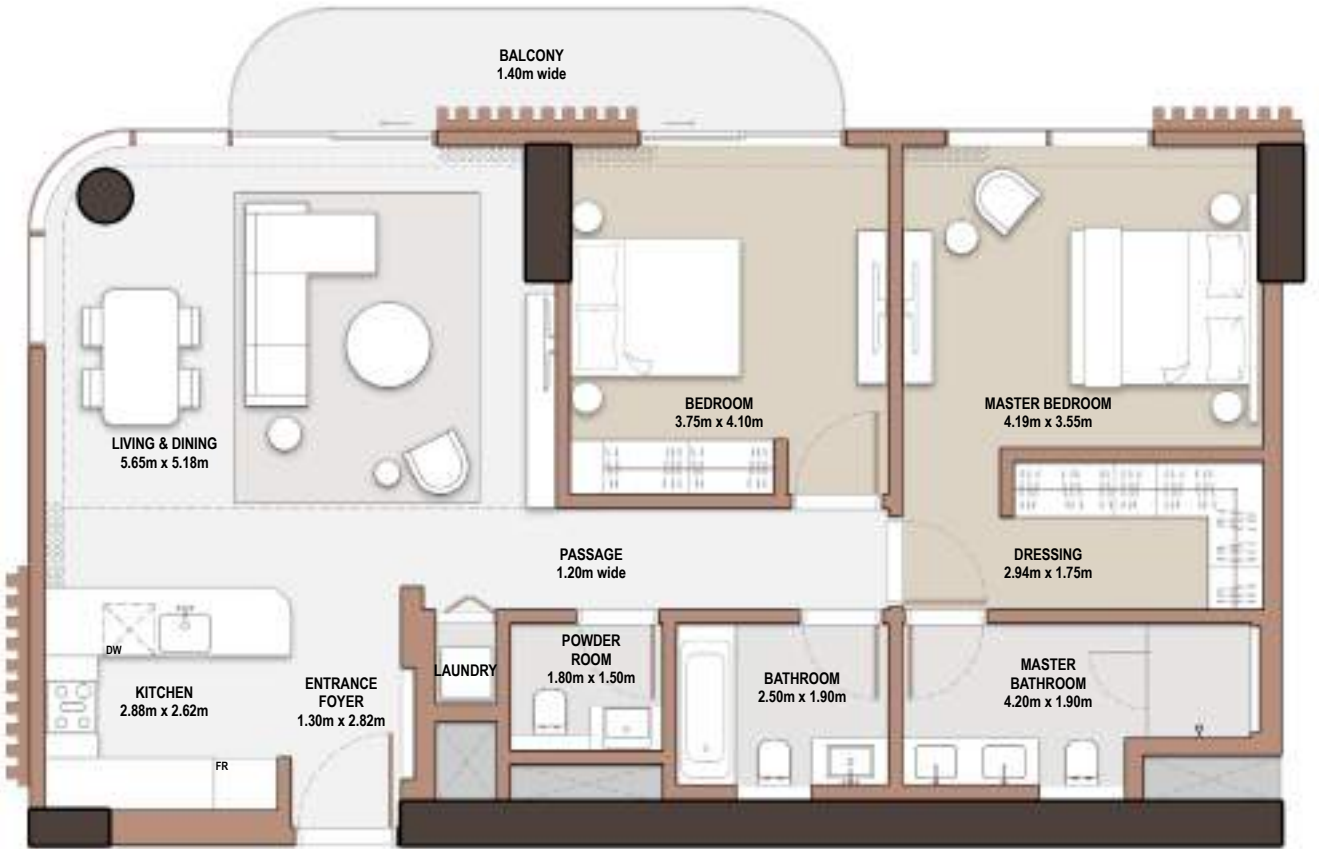

FLOOR 32



# 2-Bedroom

- *Type* C-2BM-A.1

Unit Number			
206,406,606,806,1006,1406,1606,1806			
Unit Type		Suite Area N/A      SQM   SQFT	
C-2BM-A.1		120.35   1,295.44	
Balcony Area	SQM   SQFT	Total Area NSA	SQM   SQFT
13.77   148.22		134.12   1,443.65	

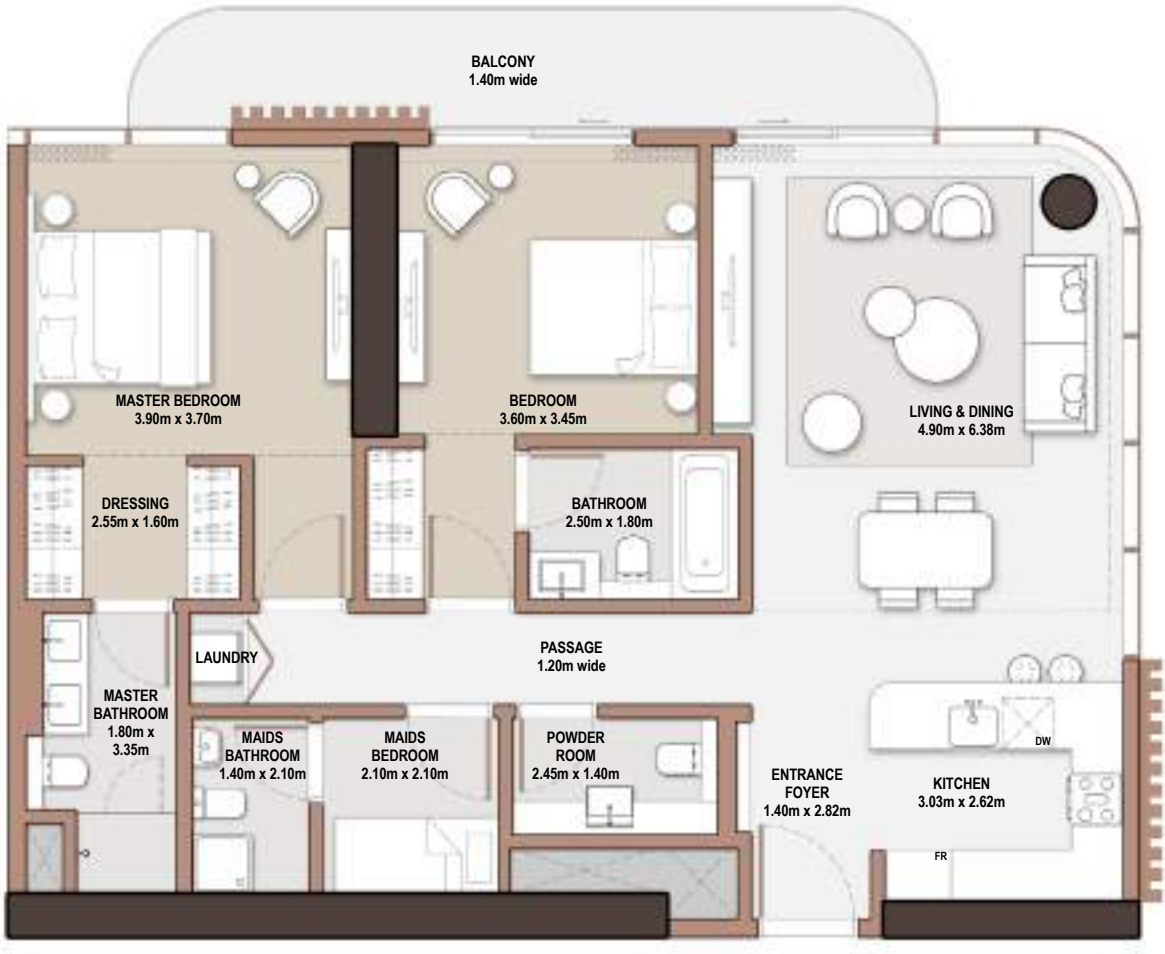

# 2-Bedroom

- *Type* C-2BM-A.2

Unit Number			
306, 506, 706, 906, 1306, 1506, 1706, 1906			
Unit Type	Suite Area NIA	SQM	SQFT
C-2BM-A.2	120.35		1,295.44
Balcony Area	SQM		SQFT
13.97		150.37	
Total Area NSA	SQM		SQFT
134.32		1,445.81	

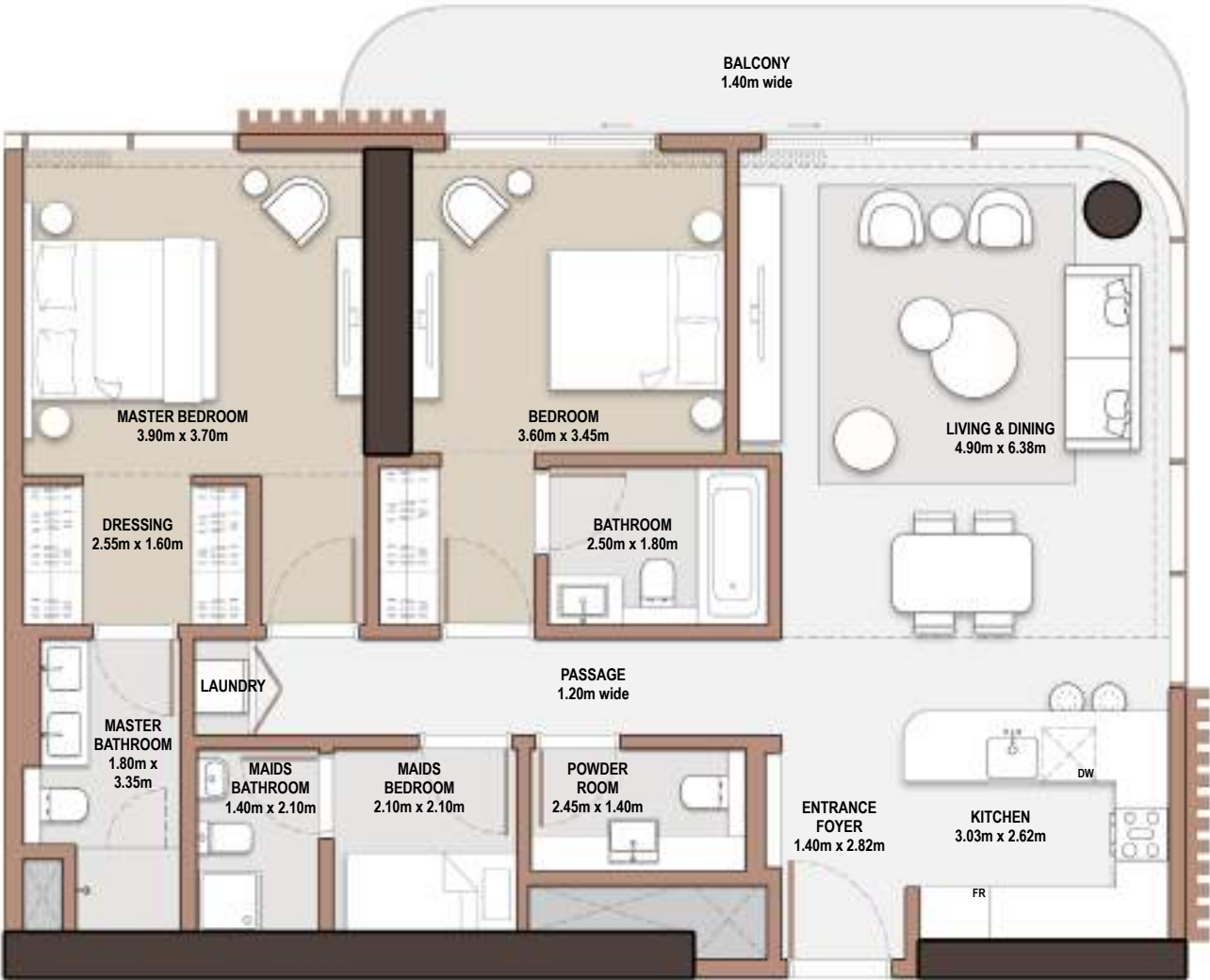

# 2-Bedroom

- *Type* C-2BM-A.3

Unit Number			
106			
Unit Type		Suite Area NIA      SQM   SQFT	
C-2BM-A.3		120.36   1,295.54	
Balcony Area	SQM   SQFT	Total Area NSA	SQM   SQFT
23.59	253.92	143.95	1,549.46

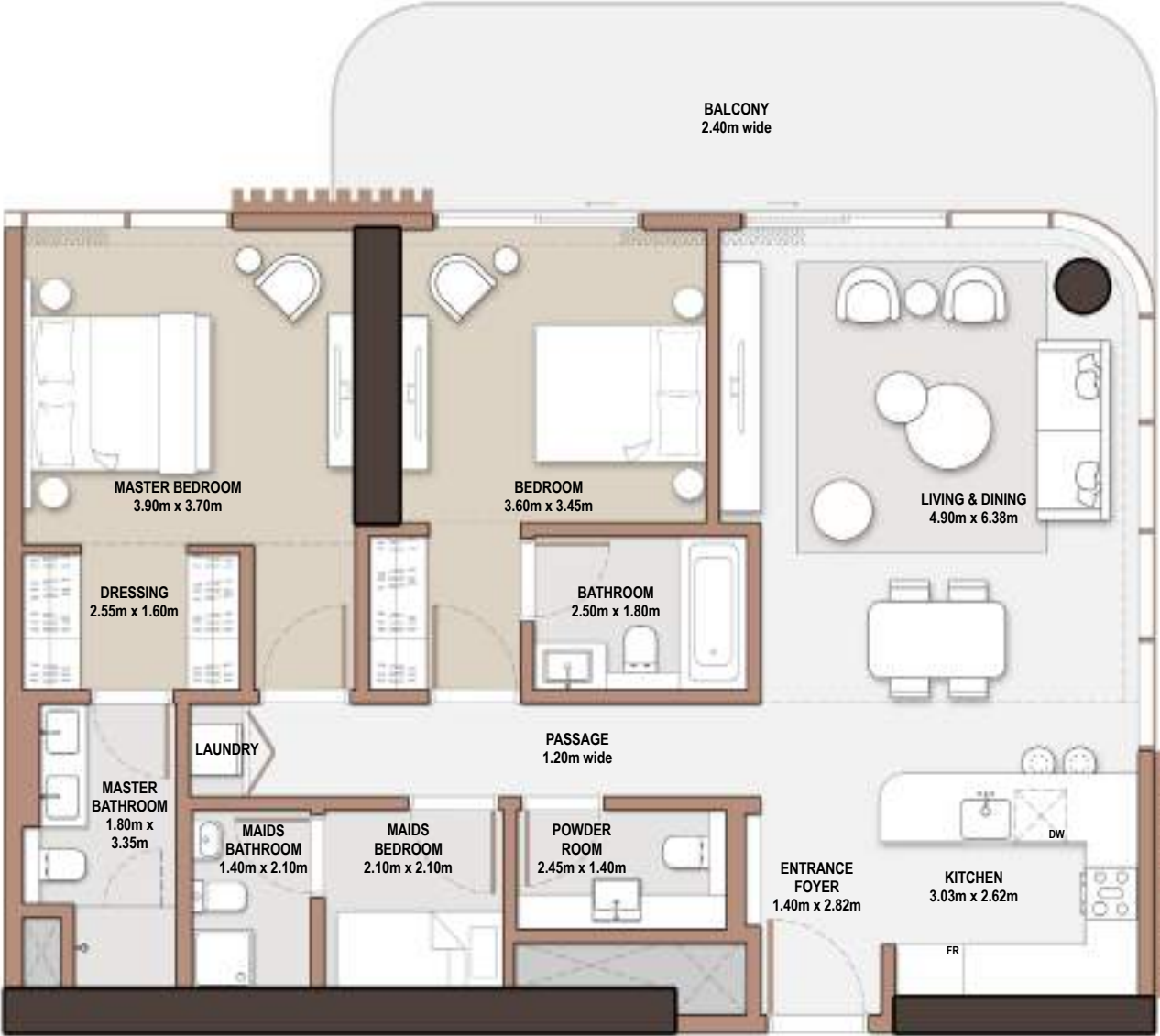

Disclaimer: Plans, details and unit orientation included are indicative only and are subject to change by the developer/seller at its sole discretion without notice and/or liability. All images, including features, finishes, furnishings, view and scale are illustrative only. Final areas, orientation, dimensions, layout and materials may differ from those stated.

# 3-Bedroom

- Type C-3B-A.1

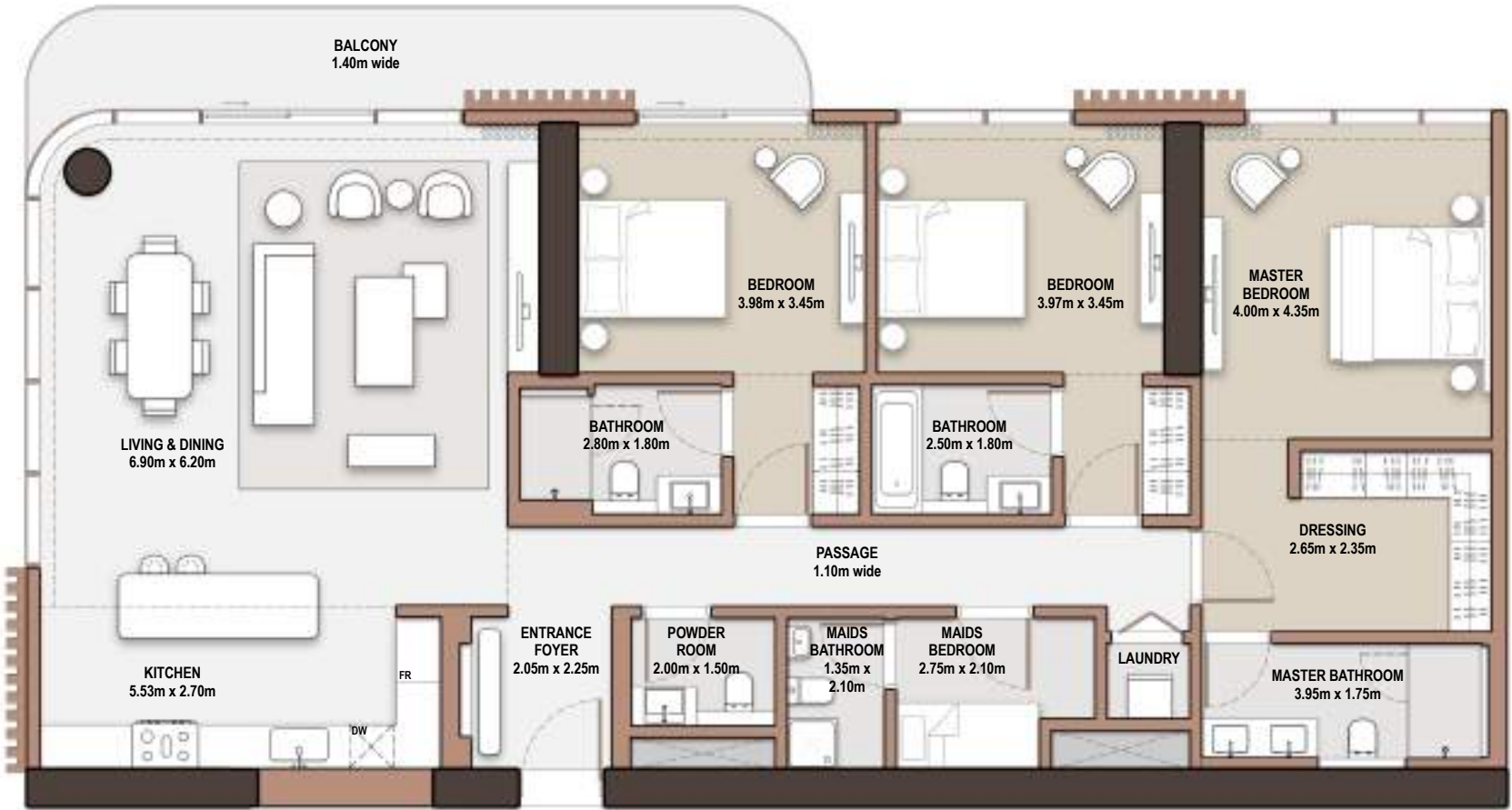
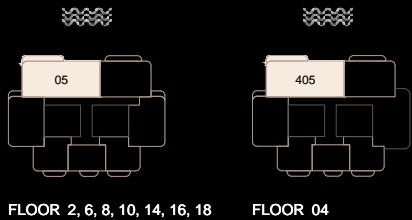

Unit Number		205, 405, 605, 805, 1005, 1405, 1605, 1805	
Unit Type	Suite Area NIA	SQM   SQFT	
C-3B-A.1	184.38		1,984.65
Balcony Area	Total Area NSA	SQM   SQFT	
15.68   168.78	200.06		2,153.43



# 3-Bedroom

- Type C-3B-A.2

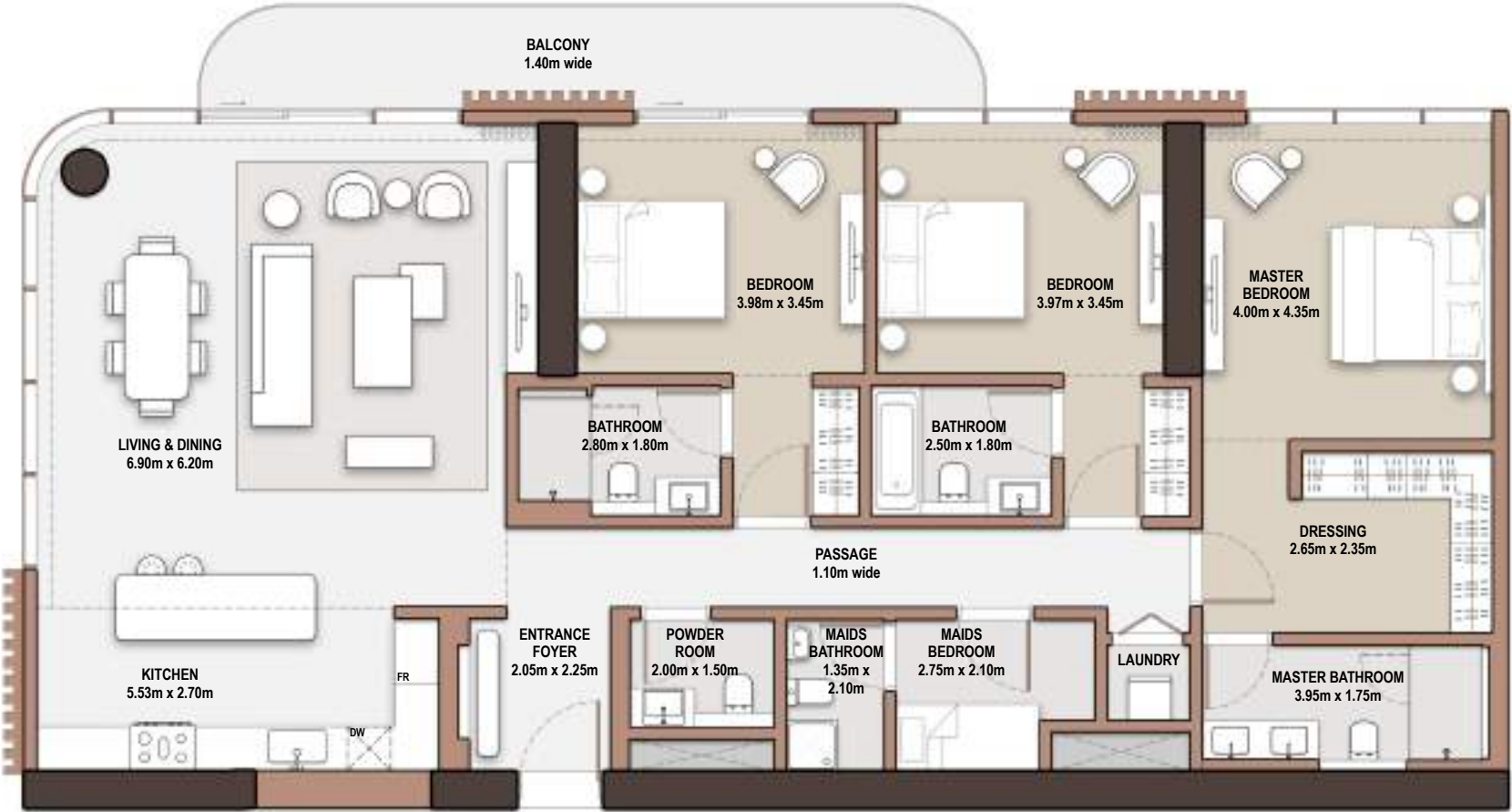

Unit Number		305, 505, 705, 905, 1305, 1505, 1705, 1905	
Unit Type	Suite Area NIA	SQM   SQFT	
C-3B-A.2	184.38		1,984.65
Balcony Area	SQM   SQFT	Total Area NSA	SQM   SQFT
15.48   166.63		199.86	2,151.27





# 3-Bedroom

- *Type* C-3B-A.3

Unit Number		105	
Unit Type	Suite Area NIA	SQM   SQFT	
C-3B-A.3	184.37		1,984.54
Balcony Area	Total Area NSA	SQM   SQFT	
26.28   282.88	210.65		2,267.42

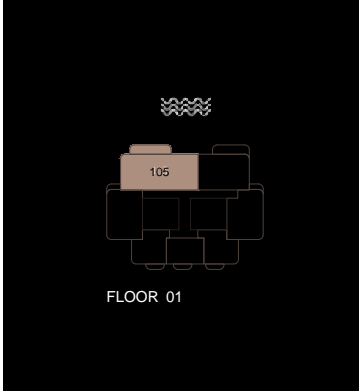

# 3-Bedroom

- Type C-3B-B.1

Unit Number			
1202			
Unit Type		Suite Area N/A	SQM   SQFT
C-3B-B.1		184.90	1,990.25
Balcony Area	SQM   SQFT	Total Area NSA	SQM   SQFT
15.48	166.63	200.38	2,156.87

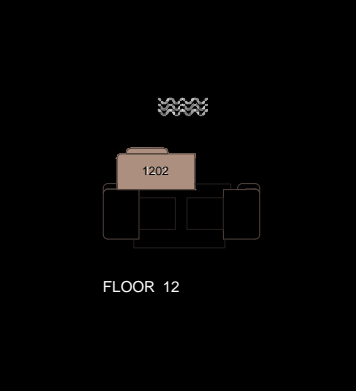
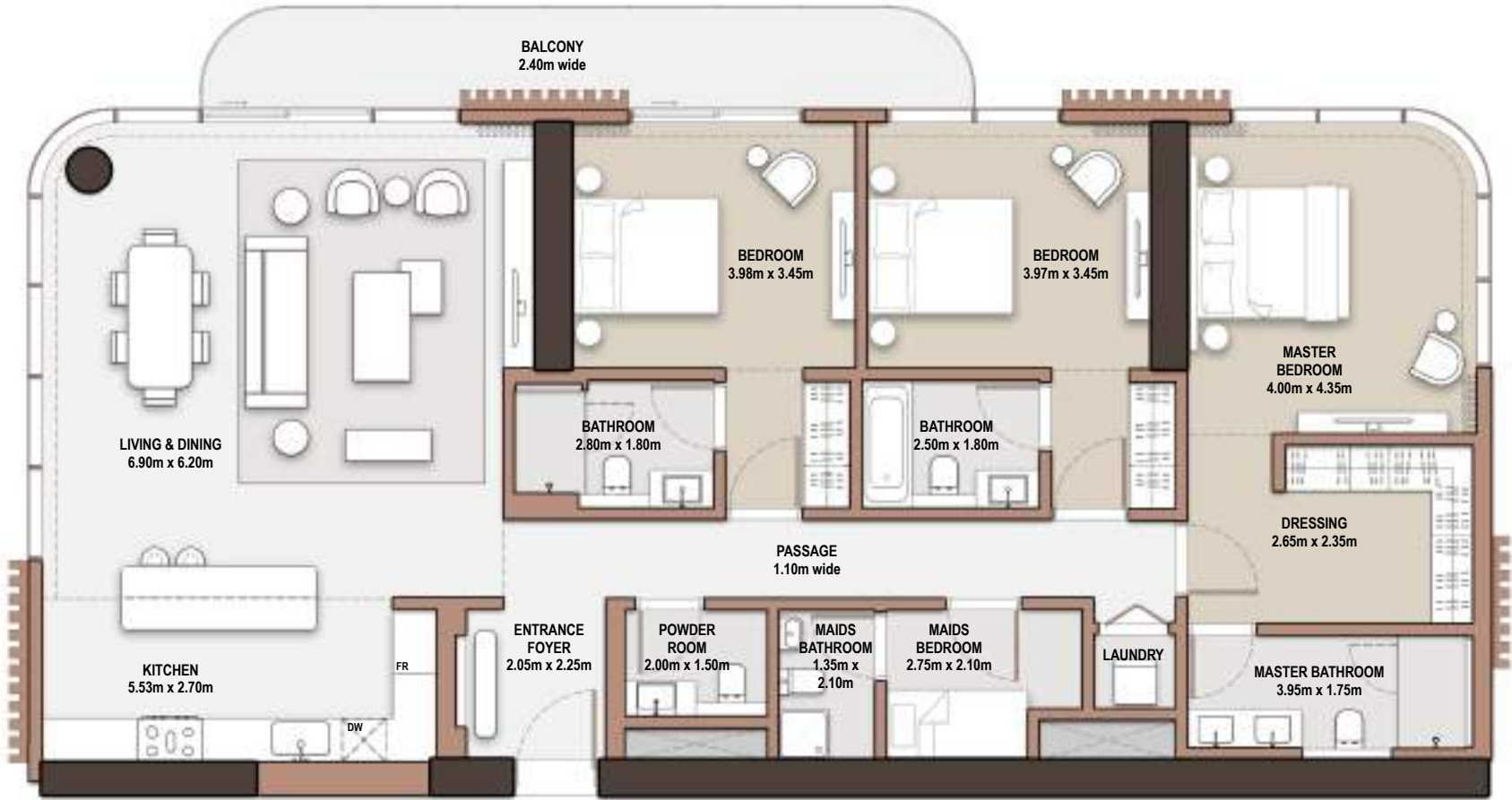

# 3-Bedroom

- *Type* C-3B-C.1

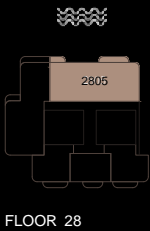

Unit Number			
2805			
Unit Type		Suite Area NIA	SQM   SQFT
C-3B-C.1		188.50	2,029.00
Balcony Area	SQM   SQFT	Total Area NSA	SQM   SQFT
14.94	160.81	203.44	2,189.81

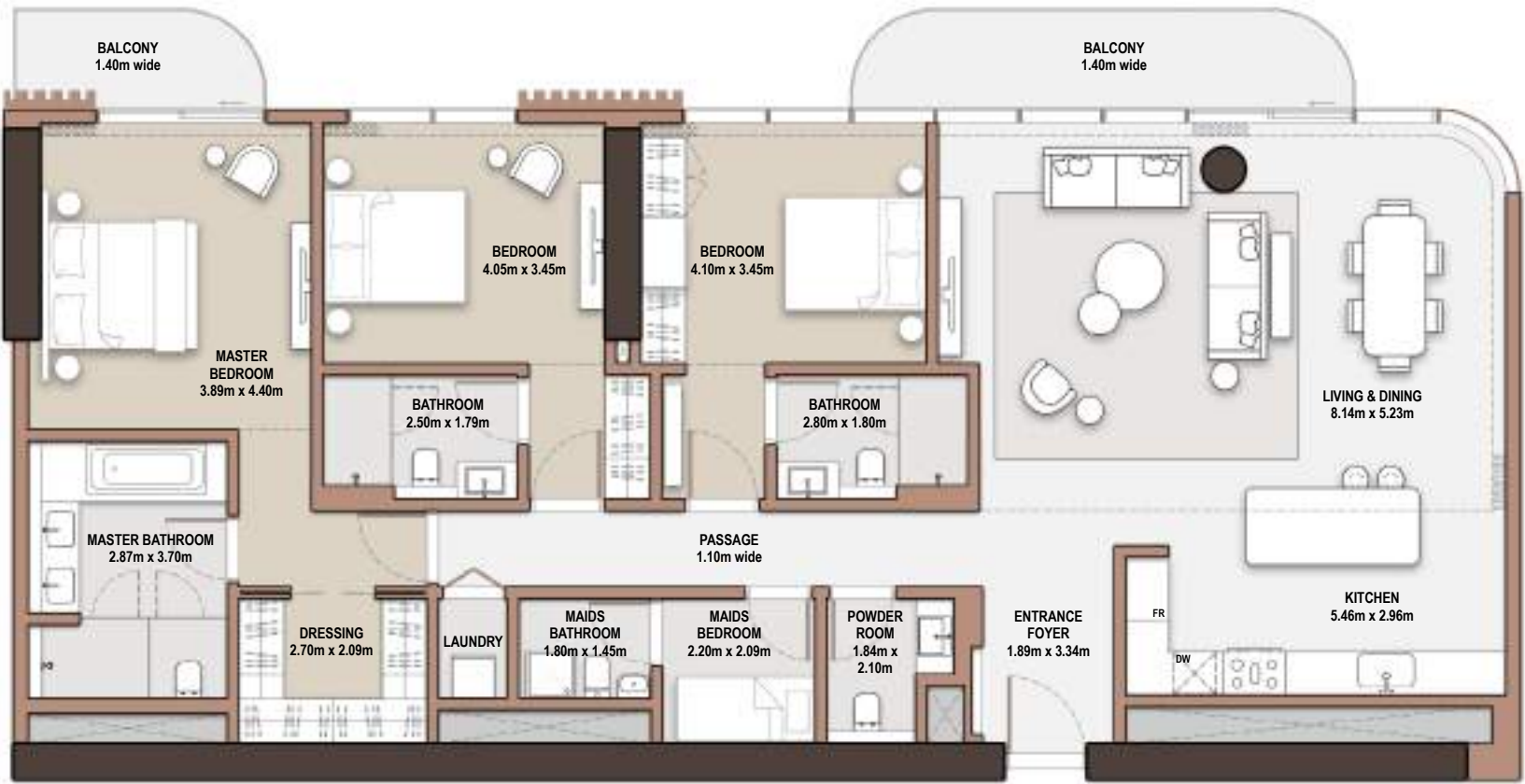

# 3-Bedroom

- Type C-3B-C.2

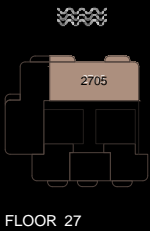

Unit Number			
2705			
Unit Type		Suite Area NIA	SQM   SQFT
C-3B-C.2		188.5	2,029.00
Balcony Area	SQM   SQFT	Total Area NSA	SQM   SQFT
16.77	180.51	205.27	2,209.51

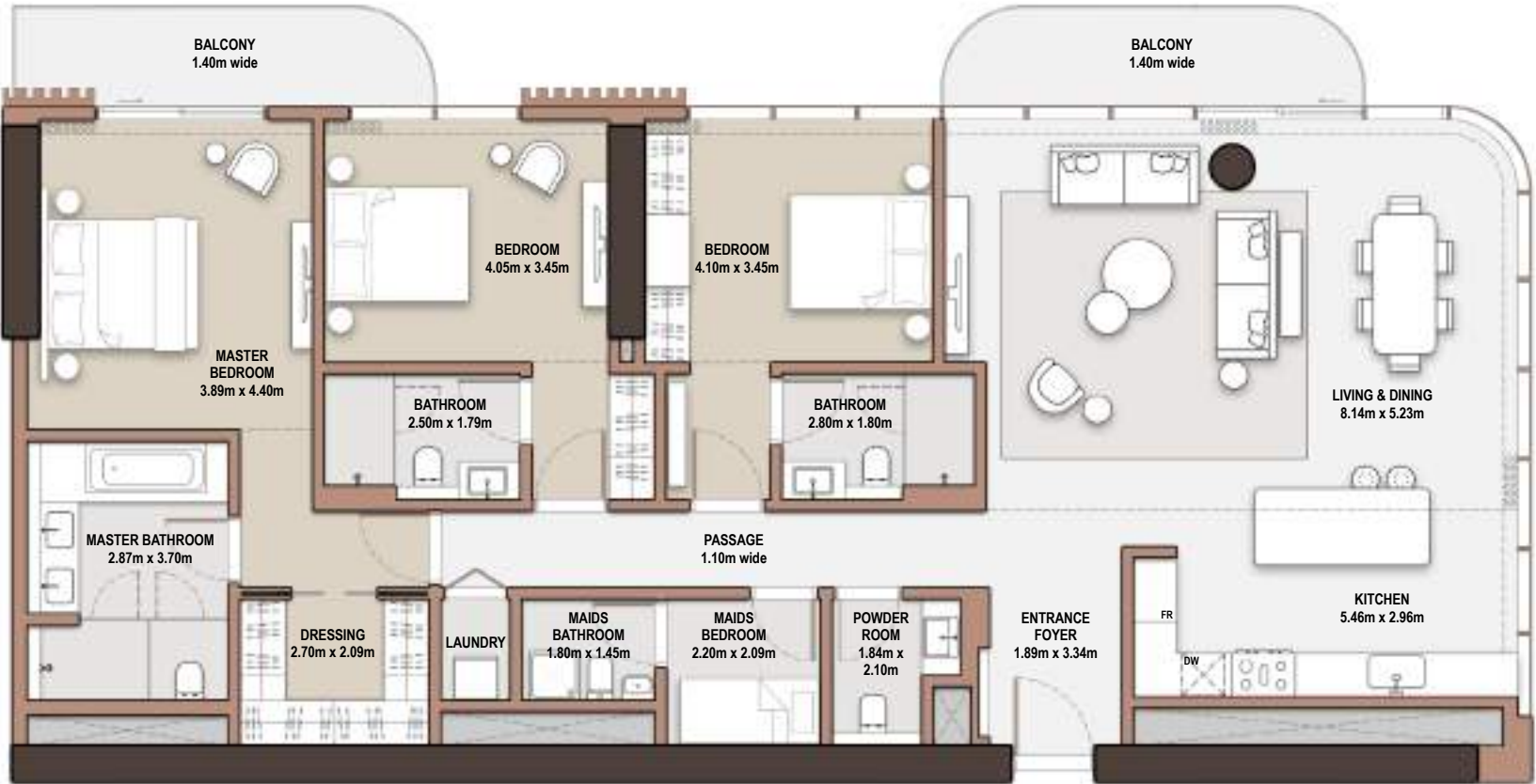

# 3-Bedroom

- *Type* C-3B-D.1

Unit Number			
2004, 2204, 2404, 2604, 2804, 3004			
Unit Type		Suite Area NIA	SQM   SQFT
C-3B-D.1		185.29	1,994.44
Balcony Area	SQM   SQFT	Total Area NSA	SQM   SQFT
16.05	172.76	201.34	2,167.20

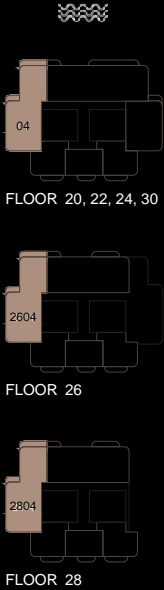
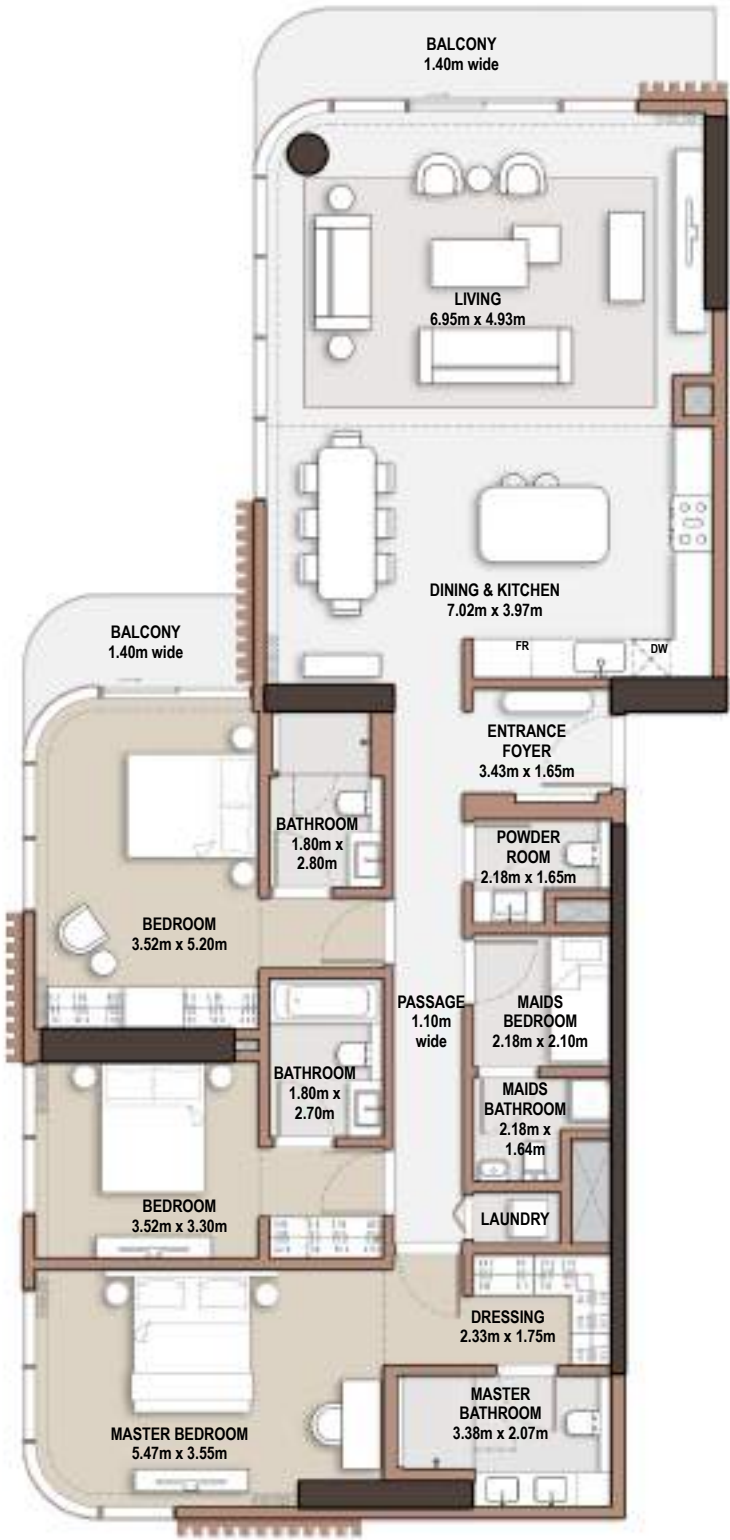



# 3-Bedroom

- *Type* C-3B-D.2

Unit Number			
2104, 2304, 2504, 2704, 2904			
Unit Type		Suite Area NIA	SQM   SQFT
C-3B-D.2		185.29	1,994.44
Balcony Area	SQM   SQFT	Total Area NSA	SQM   SQFT
12.30	132.40	197.59	2,126.84

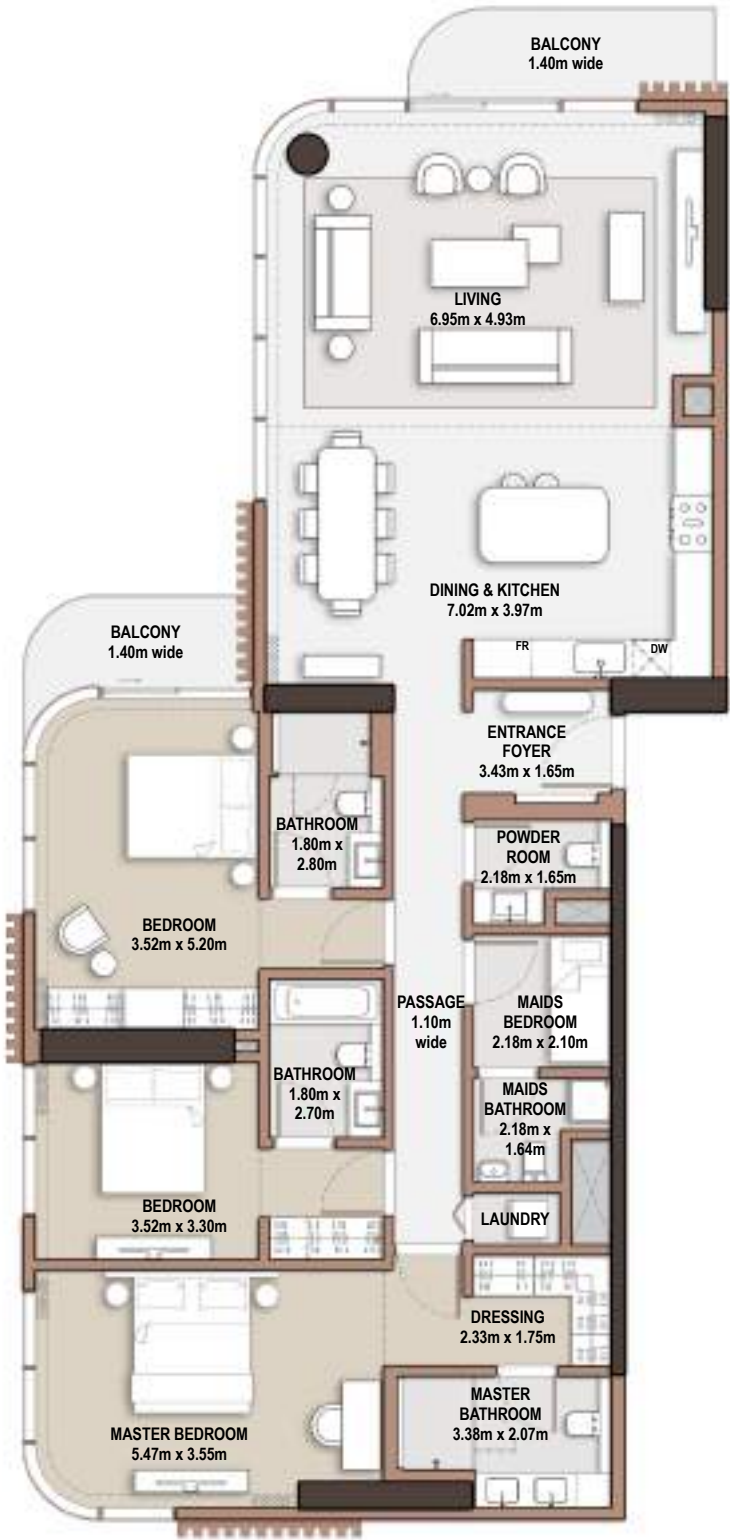

# 3-Bedroom

- *Type* C-3B-E.1

Unit Number			
2605			
Unit Type		Suite Area NIA	SQM   SQFT
C-3B-E.1		187.77	2,021.14
Balcony Area	SQM   SQFT	Total Area NSA	SQM   SQFT
14.94	160.81	202.71	2,181.95

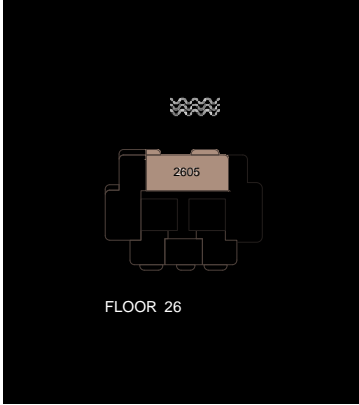
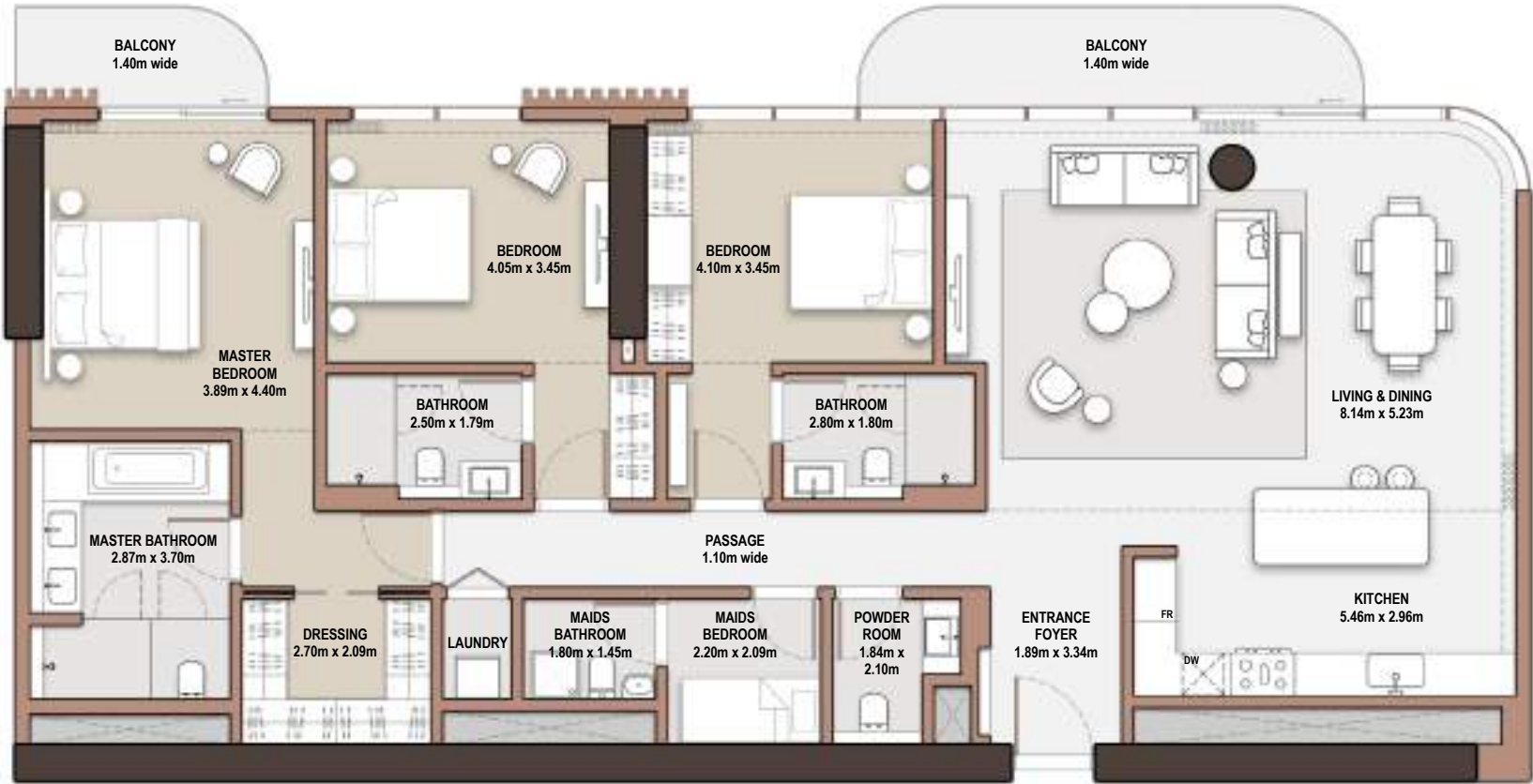

# 4-Bedroom

- Type C-4B-A.1

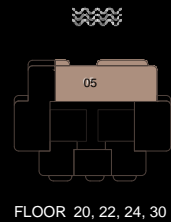

Unit Number			
2005, 2205, 2405, 3005			
Unit Type	Suite Area NIA SQM   SQFT		
C-4B-A.1	233.42   2,512.51		
Balcony Area SQM   SQFT	Total Area NSA SQM   SQFT		
24.06   258.98	257.48   2,771.49		

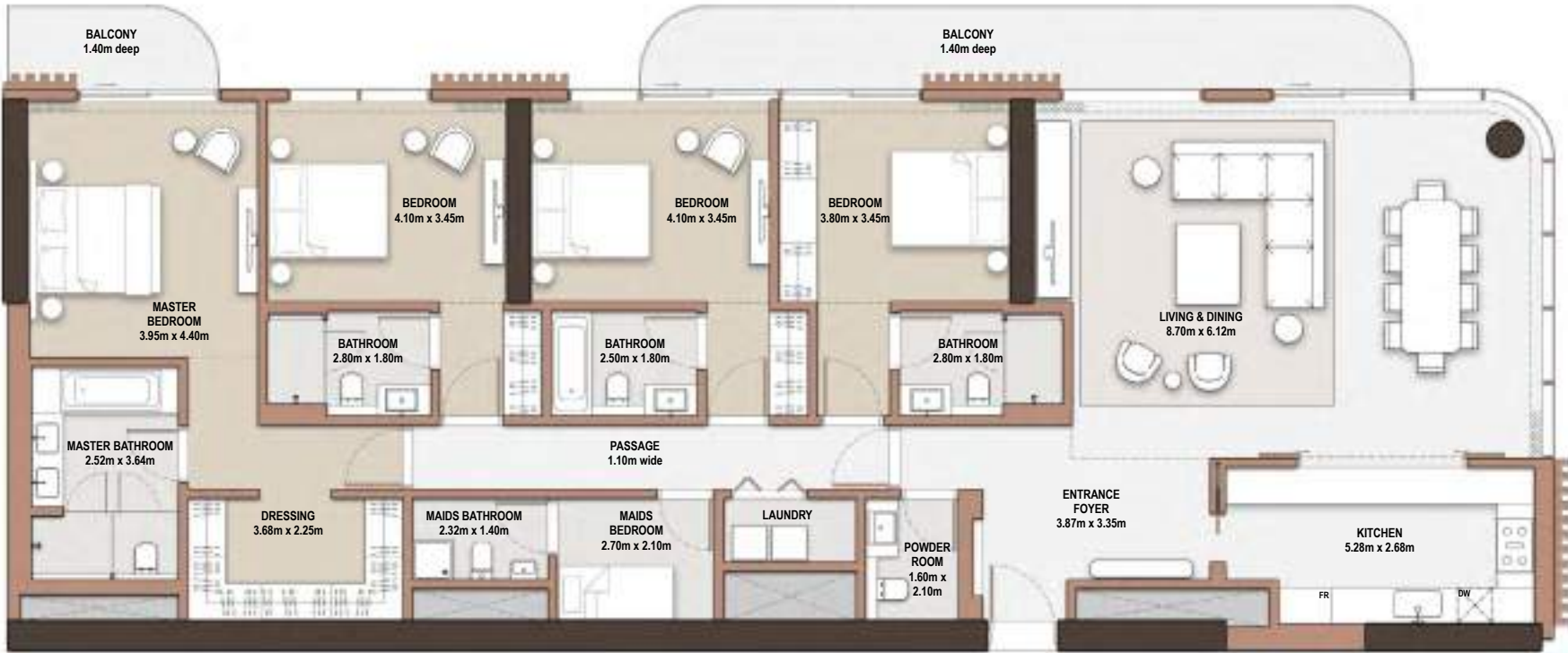

# 4-Bedroom

- *Type* C-4B-B.1

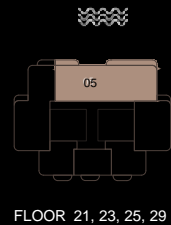

Unit Number 2105, 2305, 2505, 2905			
Unit Type C-4B-B.1	Suite Area NIA 233.57	SQM   SQFT 2,514.12	
Balcony Area 27.76	SQM   SQFT 298.81	Total Area NSA 261.33	SQM   SQFT 2,812.93





# 5-Bedroom Penthouse

- *Type* C-PH-A

Unit Number		3301	
Unit Type	C-PH-A	Suite Area NIA	SQM   SQFT
		453.23	4,878.52
Balcony Area	SQM   SQFT	Total Area NSA	SQM   SQFT
360.00	3,875.00	813.23	8,753.53

