

Parkwood

DUBAI HILLS ESTATE

— INTERIORS BY VIDA —

FLOOR PLANS

EMAAR

Parkwood

DUBAI HILLS ESTATE

— INTERIORS BY VIDA —

1 BEDROOM TYPE A TOWER A

UNIT 102, 202, 302, 402, 502, 602, 702, 802, 902, 1002, 1102,
1202, 1302, 1402, 1502, 1602, 1702, 1802, 1902, 2002

| | | |
|--------------|---------------|-------------|
| SUITE AREA | 694.19 SQ.FT. | 64.49 SQ.M. |
| BALCONY AREA | 130.03 SQ.FT. | 12.08 SQ.M. |
| TOTAL AREA | 824.22 SQ.FT. | 76.57 SQ.M. |

UNIT 103, 203, 303, 403, 503, 603, 703, 803, 903, 1003, 1103,
1203, 1303, 1403, 1503, 1603, 1703, 1803, 1903, 2003

| | | |
|--------------|---------------|-------------|
| SUITE AREA | 703.10 SQ.FT. | 65.32 SQ.M. |
| BALCONY AREA | 126.91 SQ.FT. | 11.79 SQ.M. |
| TOTAL AREA | 830.01 SQ.FT. | 77.11 SQ.M. |



KEY SECTION

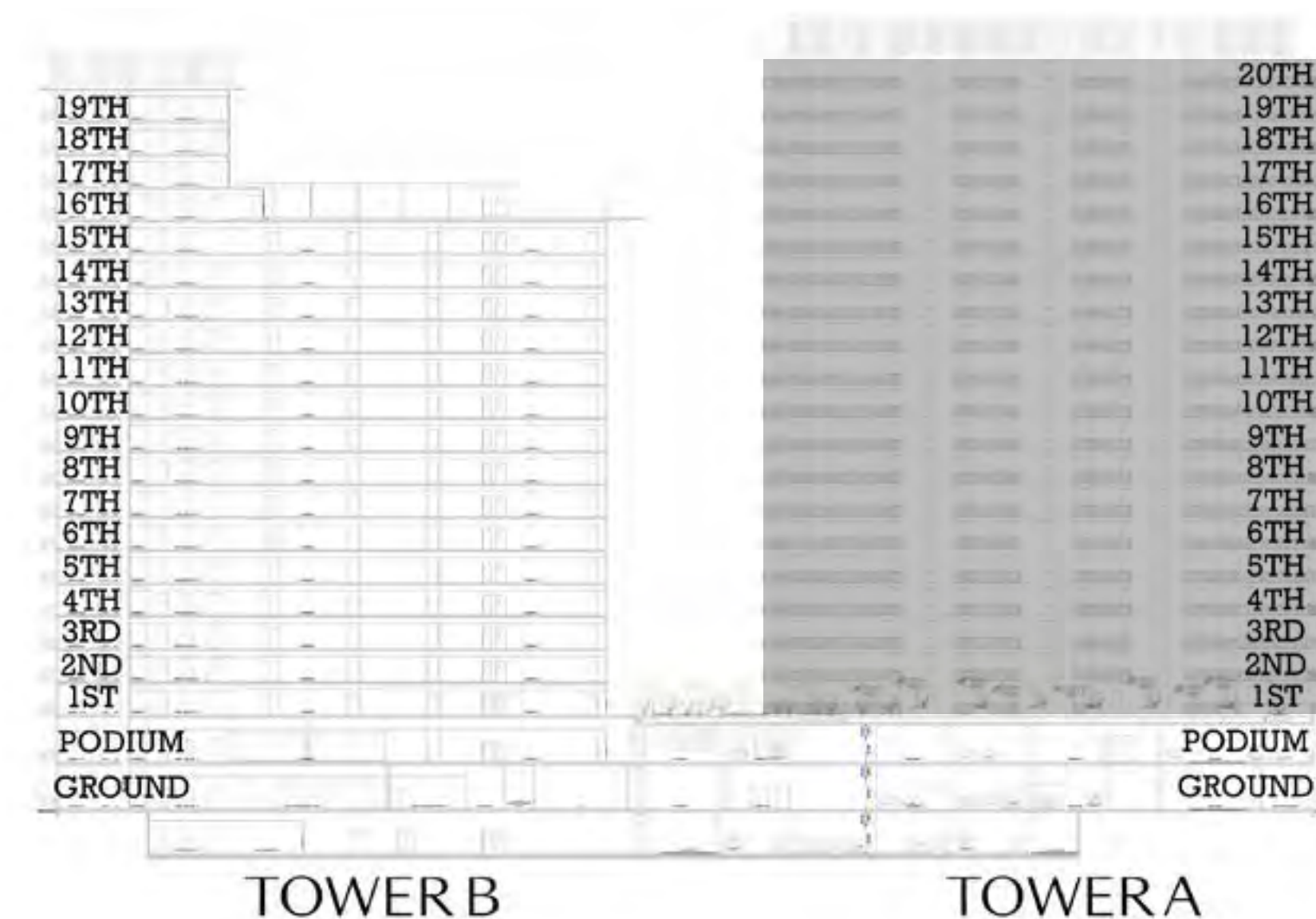

KEYPLAN

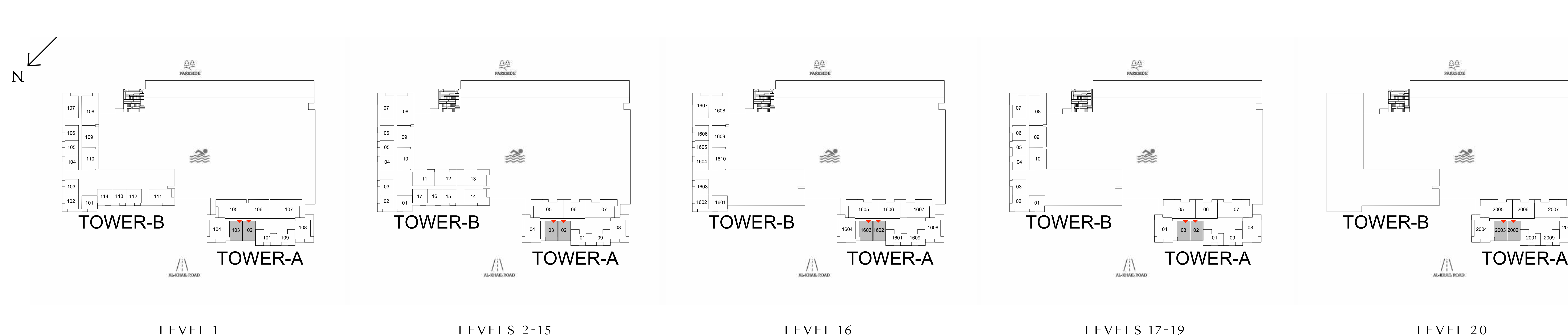

Parkwood

DUBAI HILLS ESTATE

— INTERIORS BY VIDA —

1 BEDROOM TYPE B TOWER A

UNIT P01, 101, 201, 301, 401, 501, 601, 701, 801, 901, 1001,
1101, 1201, 1301, 1401, 1501, 1601, 1701, 1801, 1901, 2001

| | | |
|--------------|---------------|-------------|
| SUITE AREA | 637.18 SQ.FT. | 59.20 SQ.M. |
| BALCONY AREA | 125.25 SQ.FT. | 11.63 SQ.M. |
| TOTAL AREA | 762.43 SQ.FT. | 70.83 SQ.M. |

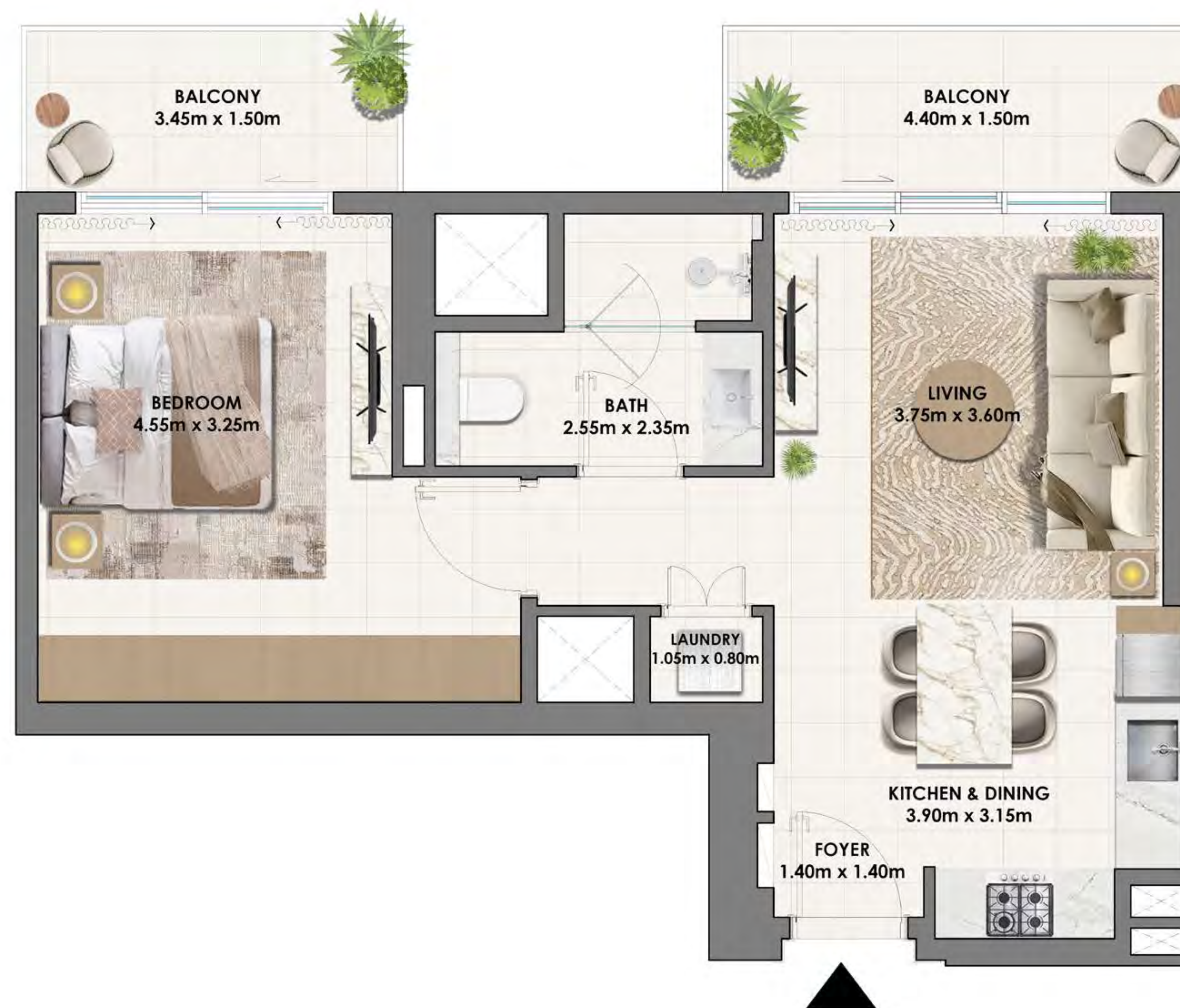

KEY SECTION

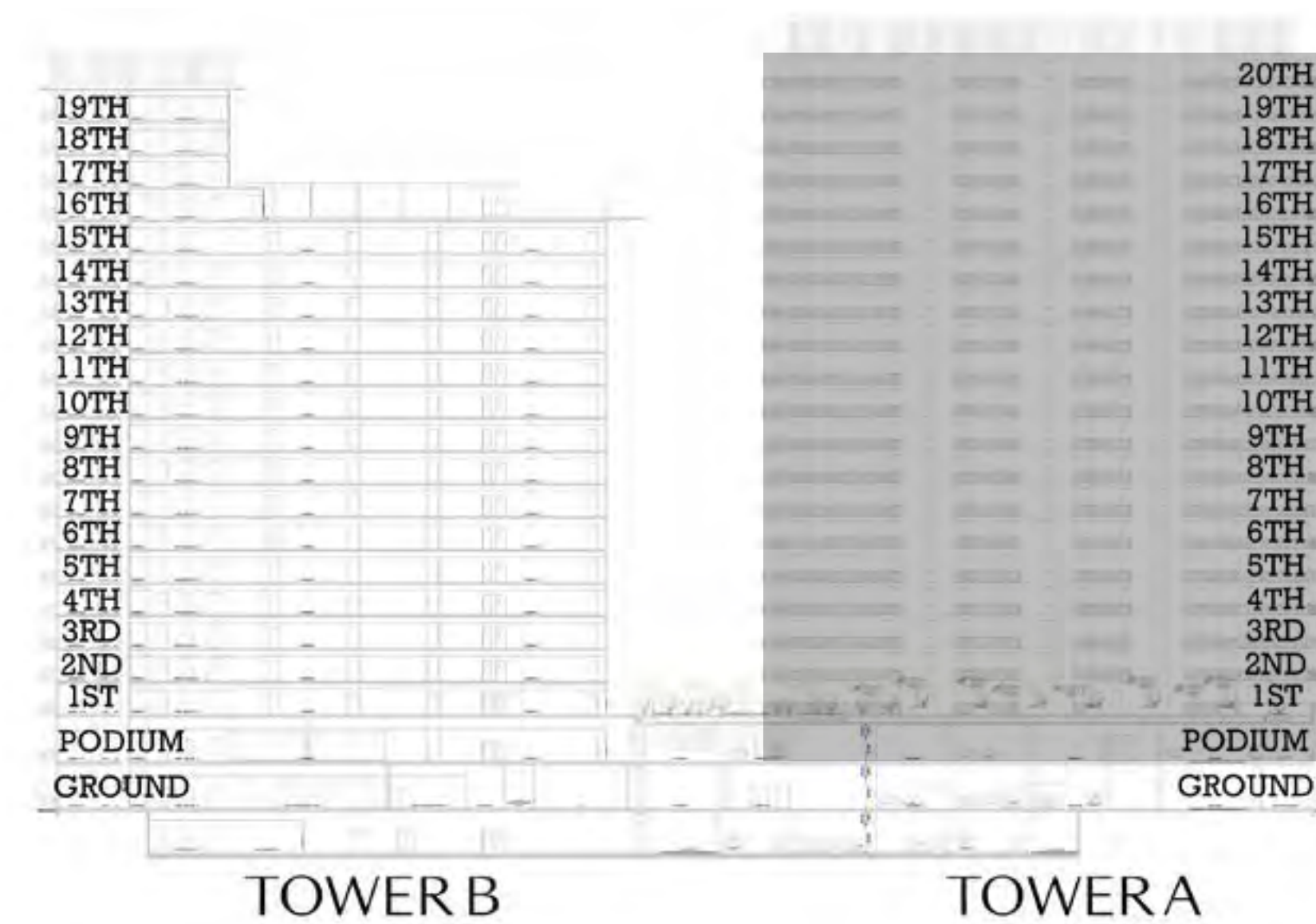

KEYPLAN

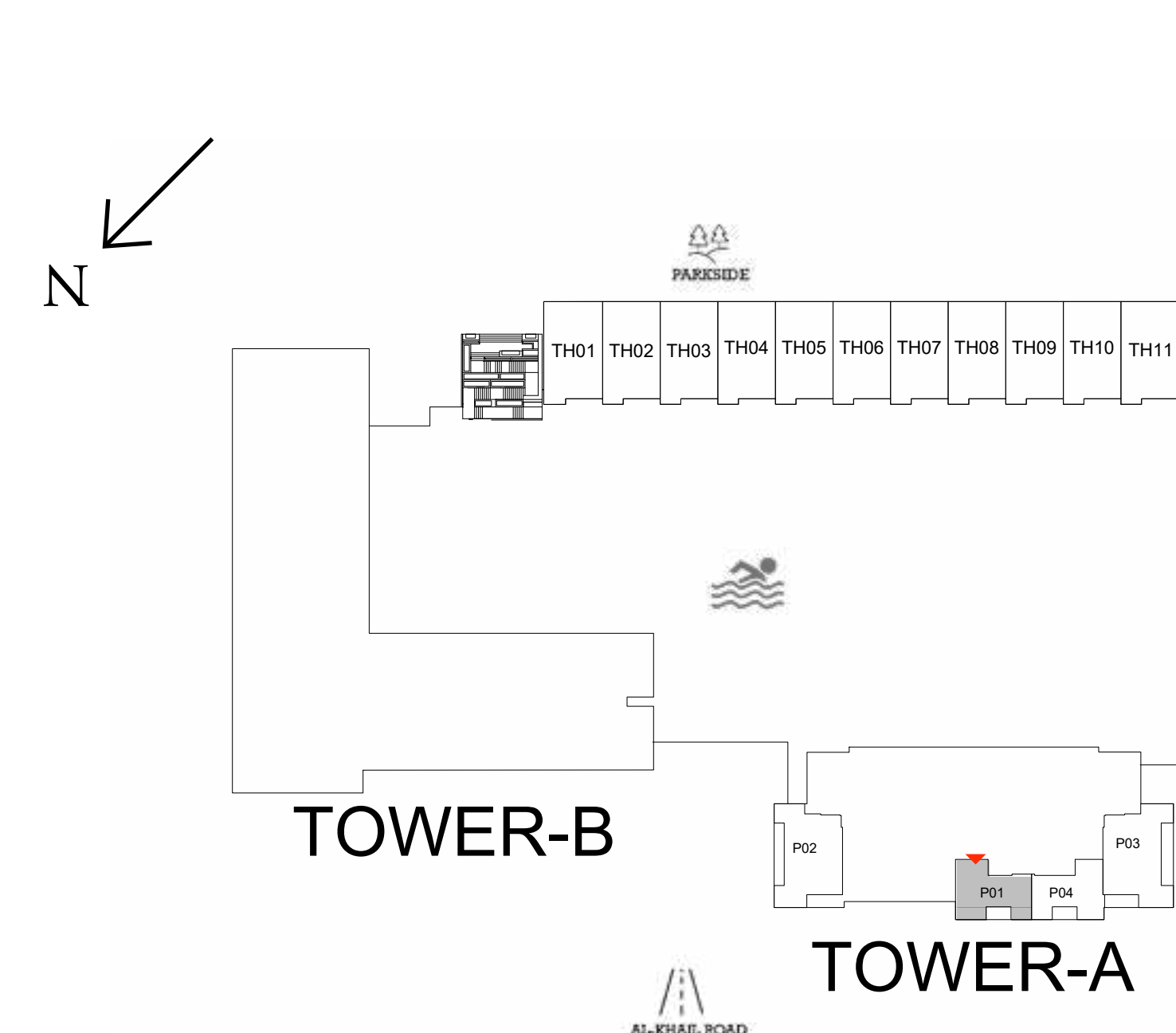

PODIUM LEVEL

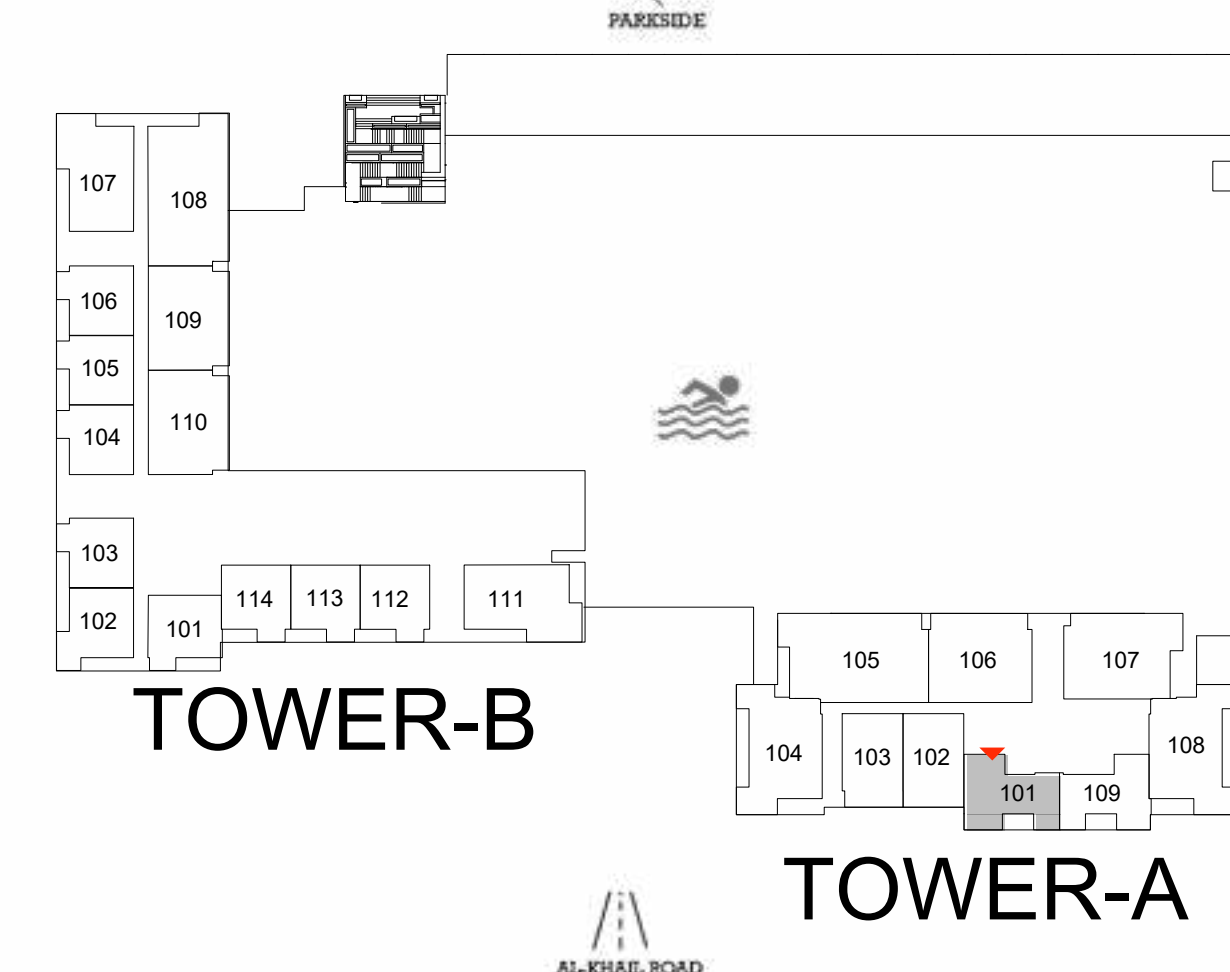

LEVEL 1

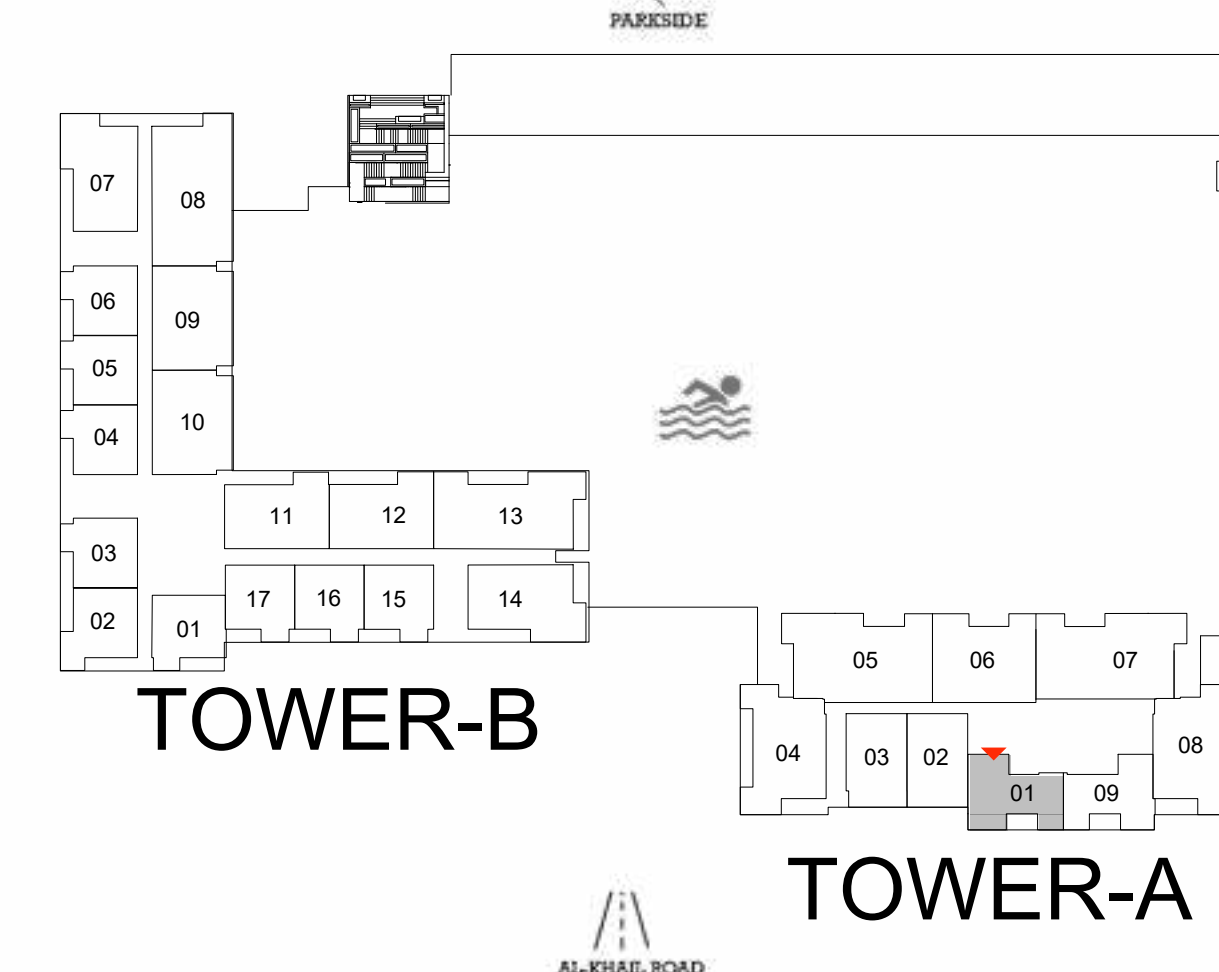

LEVELS 2-15

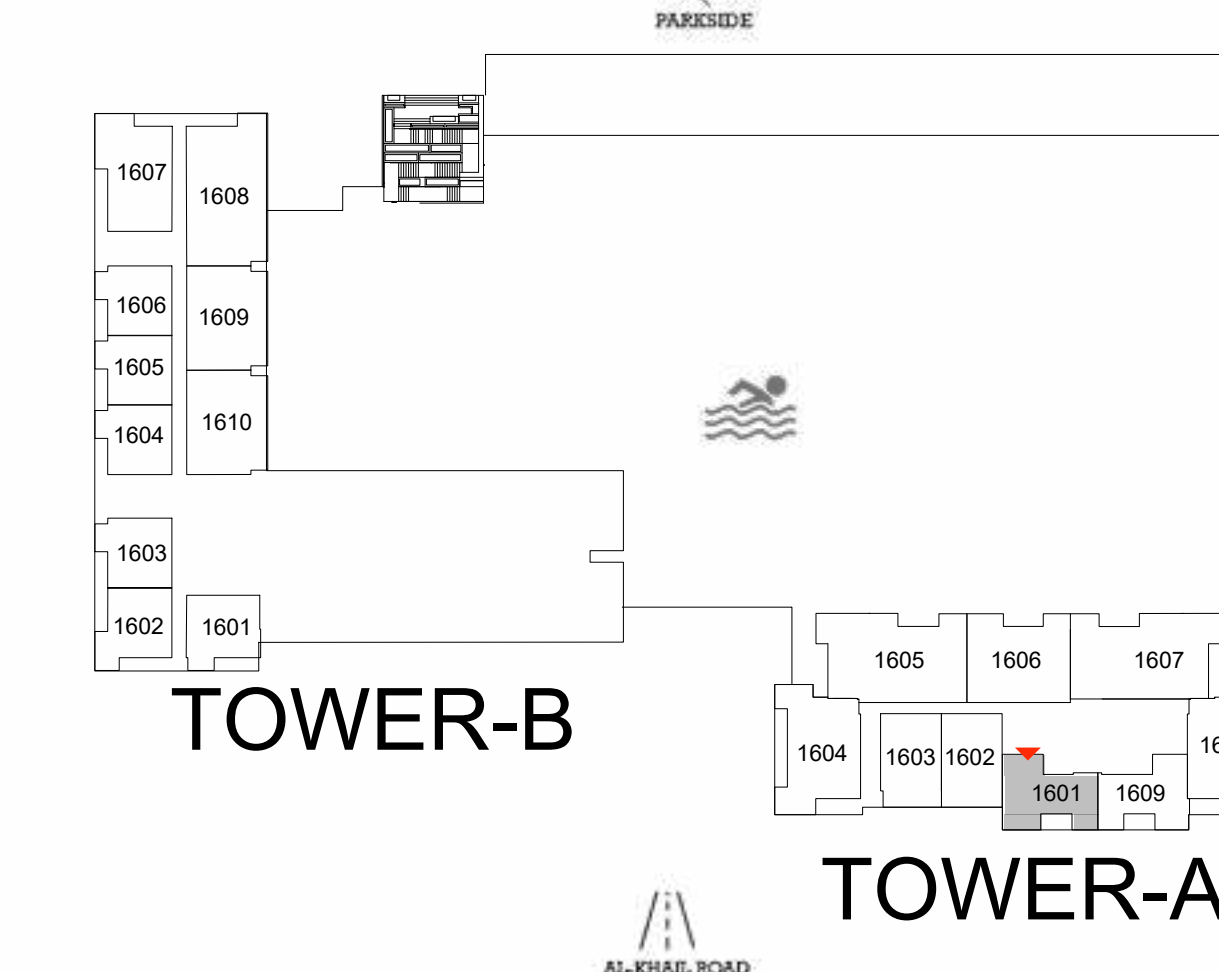

LEVEL 16

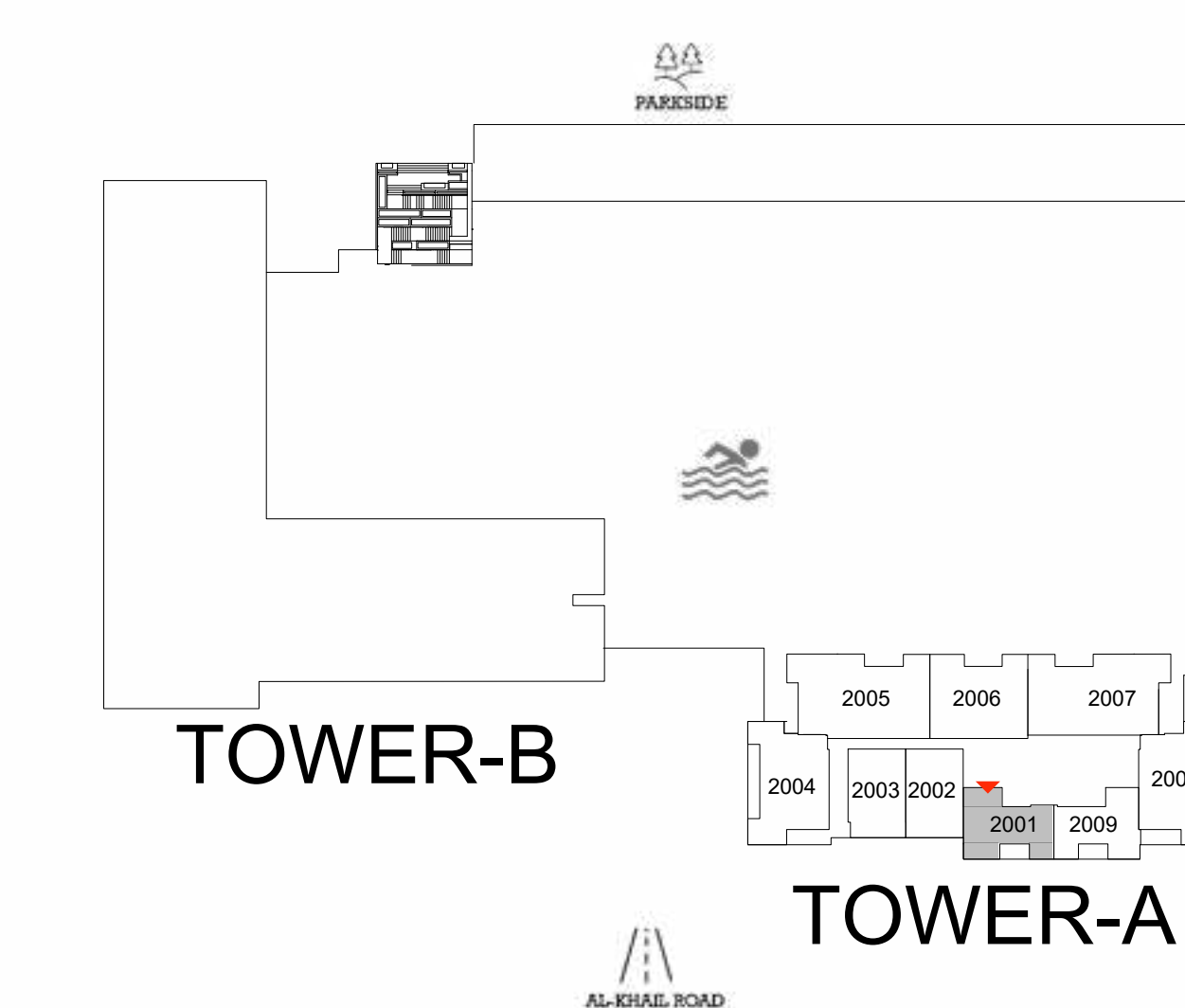

LEVEL 20

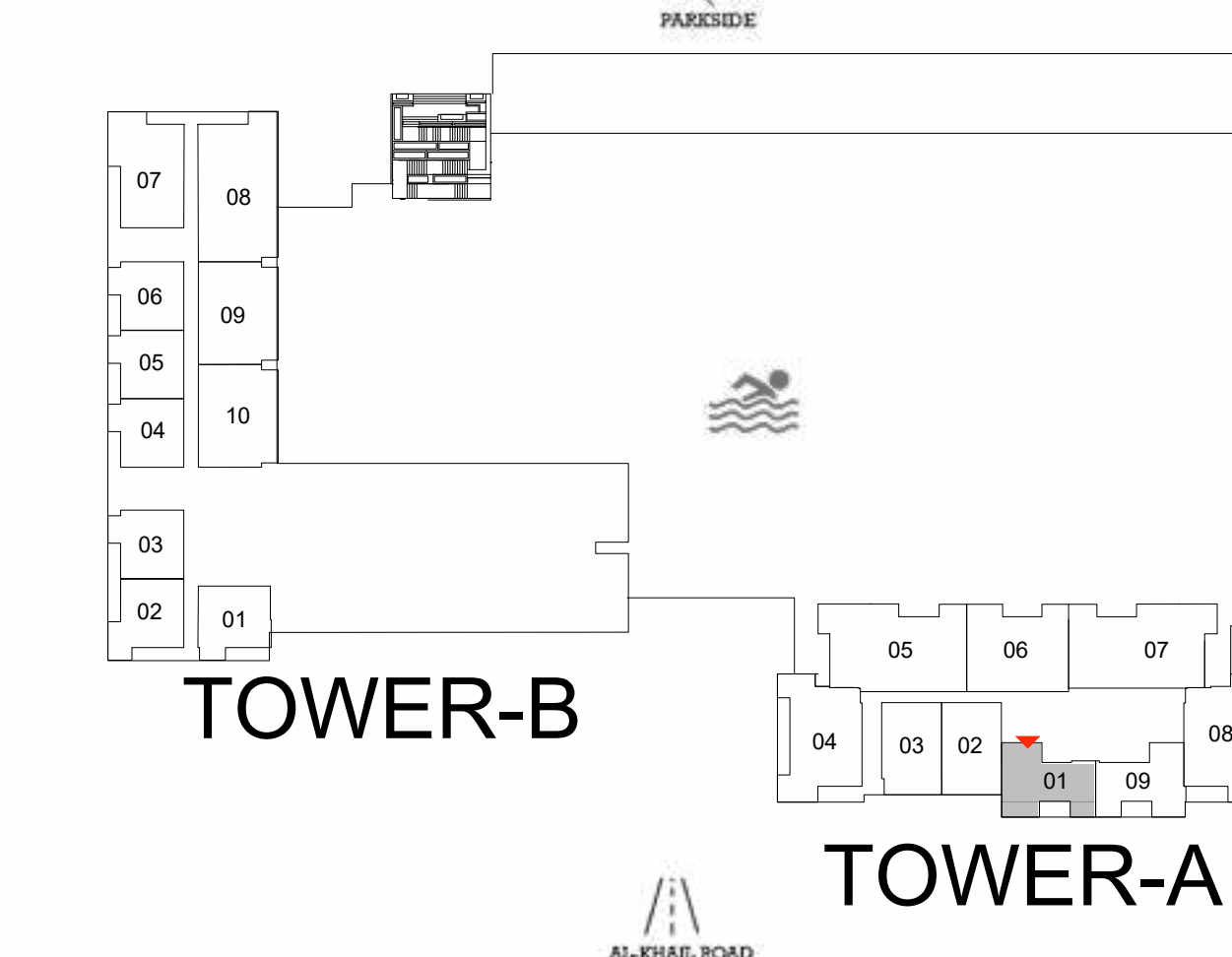

LEVELS 17-19

FLOOR PLAN 1. All dimensions are in imperial and metric, and measured from finish to finish excluding construction tolerances. 2. All materials, dimensions, and drawings are approximate only. 3. Information is subject to change without notice, at developer's absolute discretion. 4. Actual area may vary from the stated area. 5. Drawings not to scale. 6. All images used are for illustrative purposes only and do not represent the actual size, features, specifications, fittings, and furnishings. 7. The developer reserves the right to make revisions / alterations, at it's absolute discretion, without any liability whatsoever.

Parkwood

DUBAI HILLS ESTATE

— INTERIORS BY VIDA —

1 BEDROOM TYPE B1 TOWER A

UNIT P04, 109, 209, 309, 409, 509, 609, 709, 809, 909, 1009,
1109, 1209, 1309, 1409, 1509, 1609, 1709, 1809, 1909, 2009

| | | |
|--------------|---------------|-------------|
| SUITE AREA | 638.90 SQ.FT. | 59.35 SQ.M. |
| BALCONY AREA | 125.25 SQ.FT. | 11.64 SQ.M. |
| TOTAL AREA | 764.15 SQ.FT. | 70.99 SQ.M. |



KEY SECTION

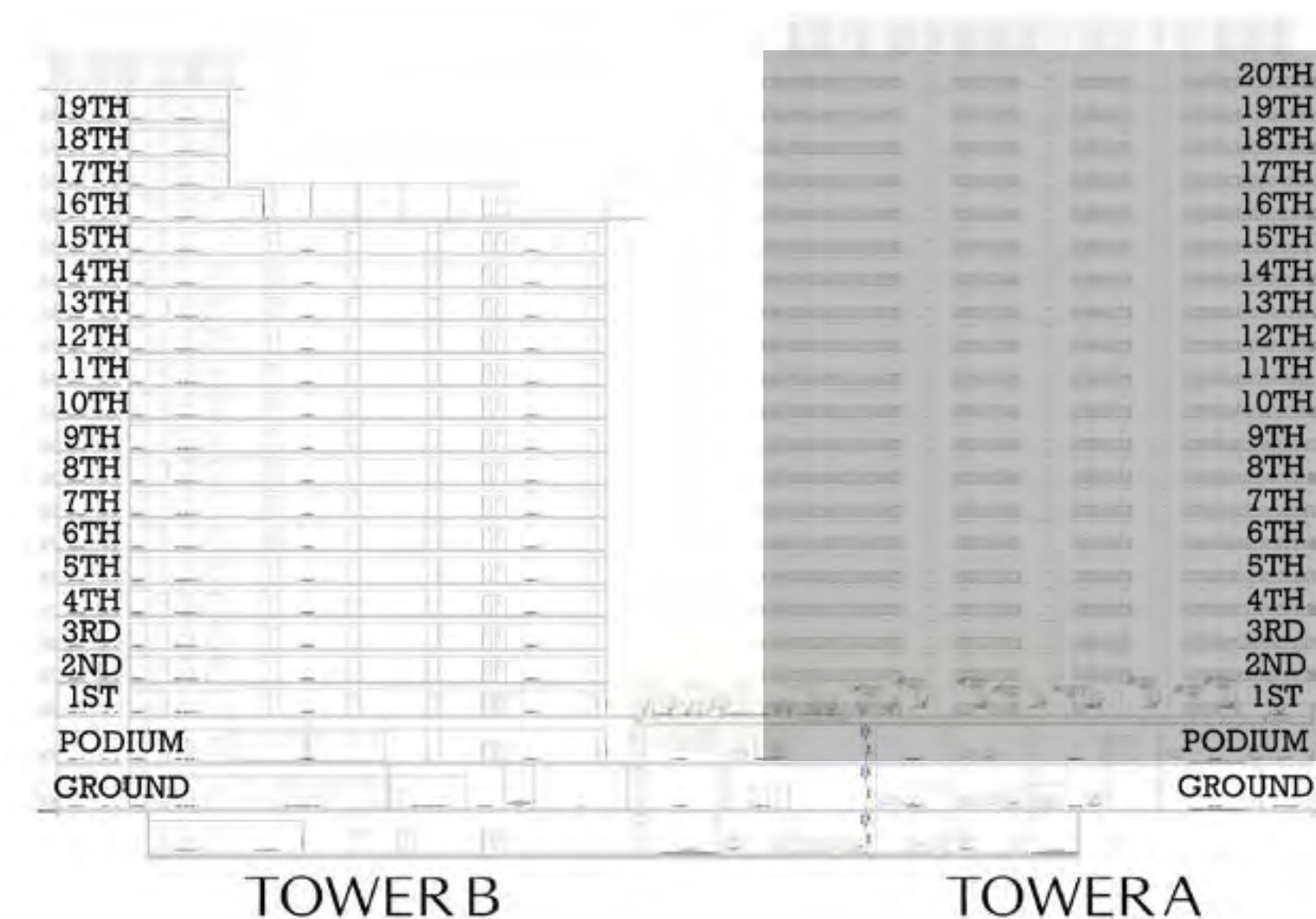

KEYPLAN

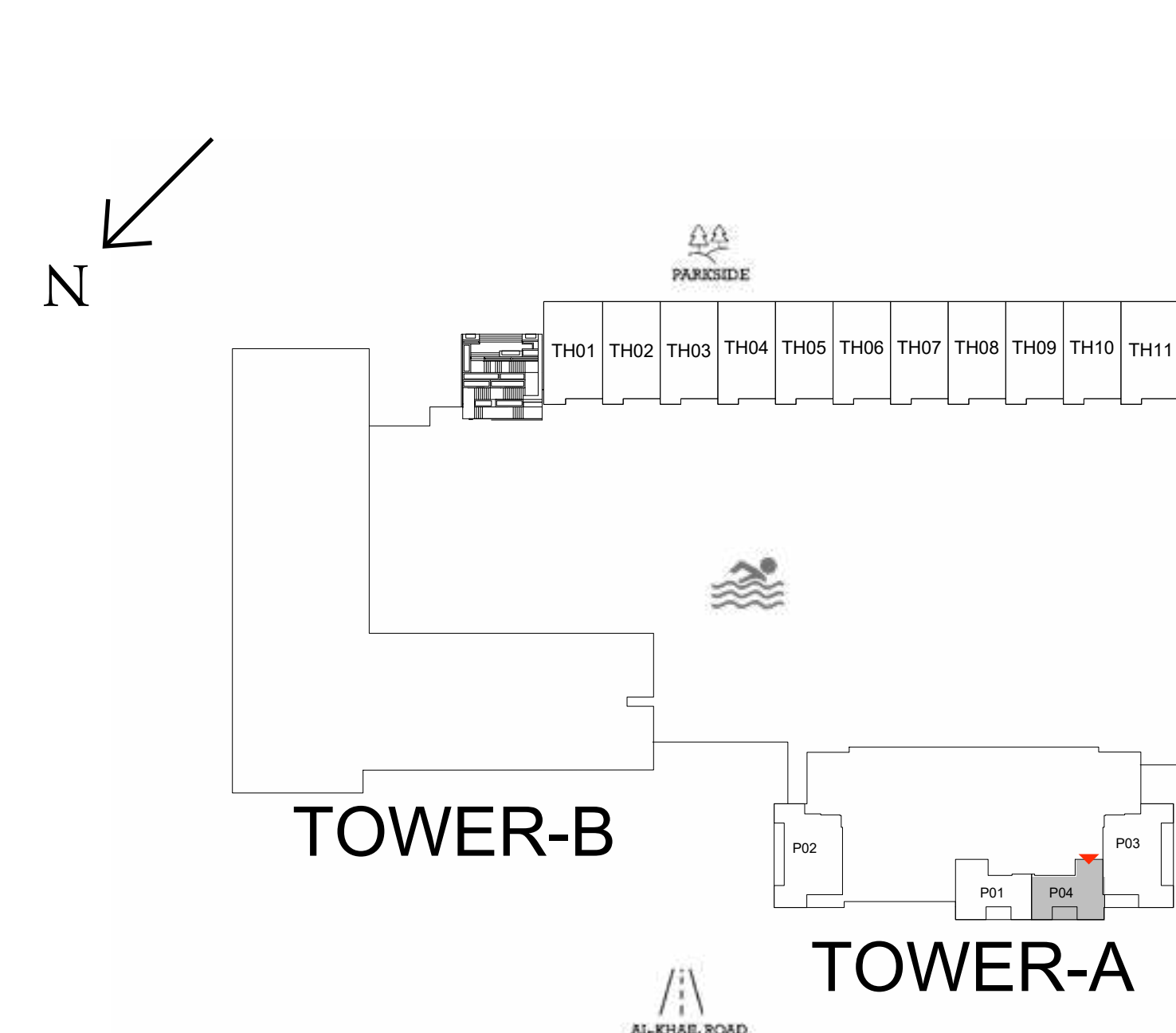

PODIUM LEVEL

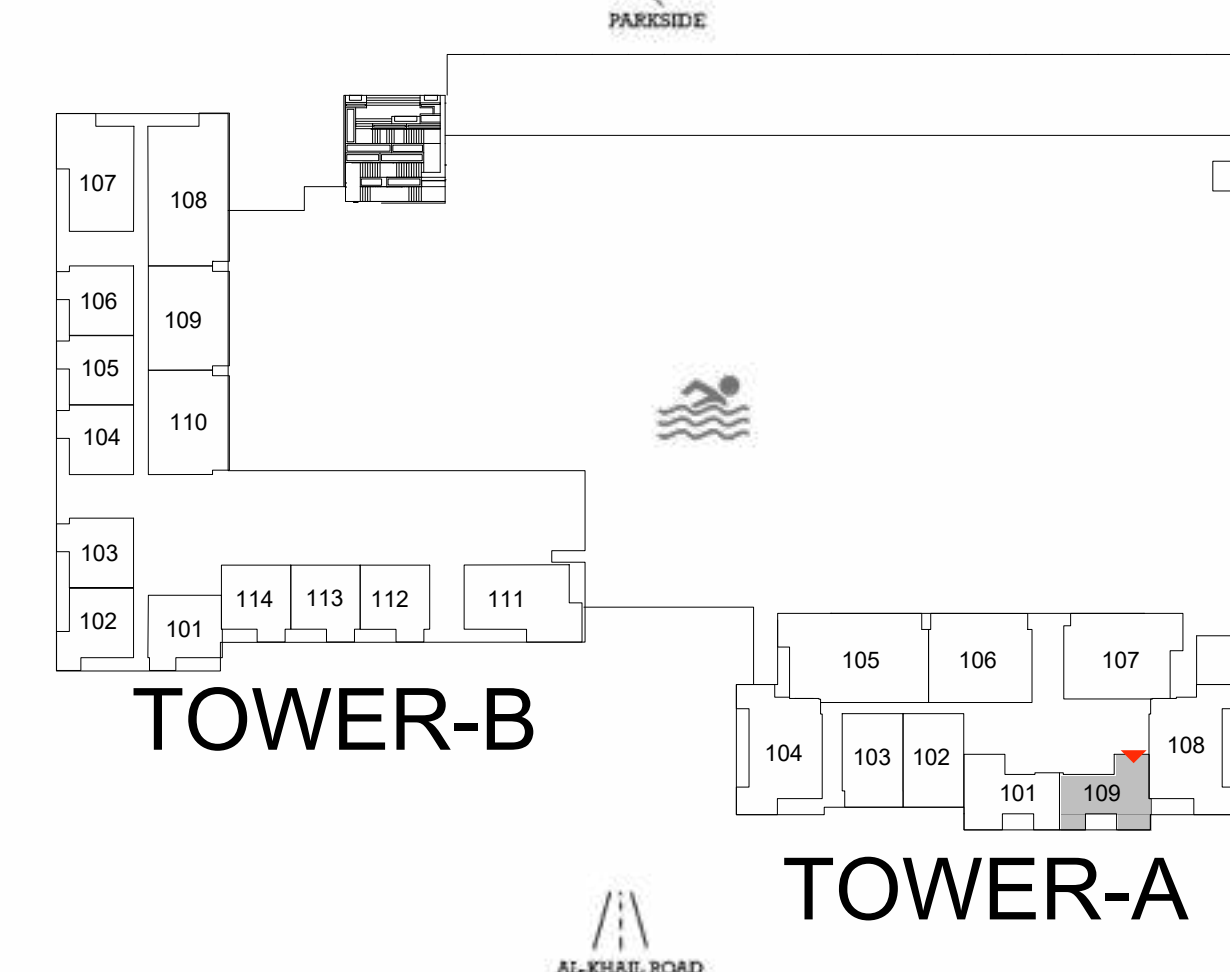

LEVEL 1

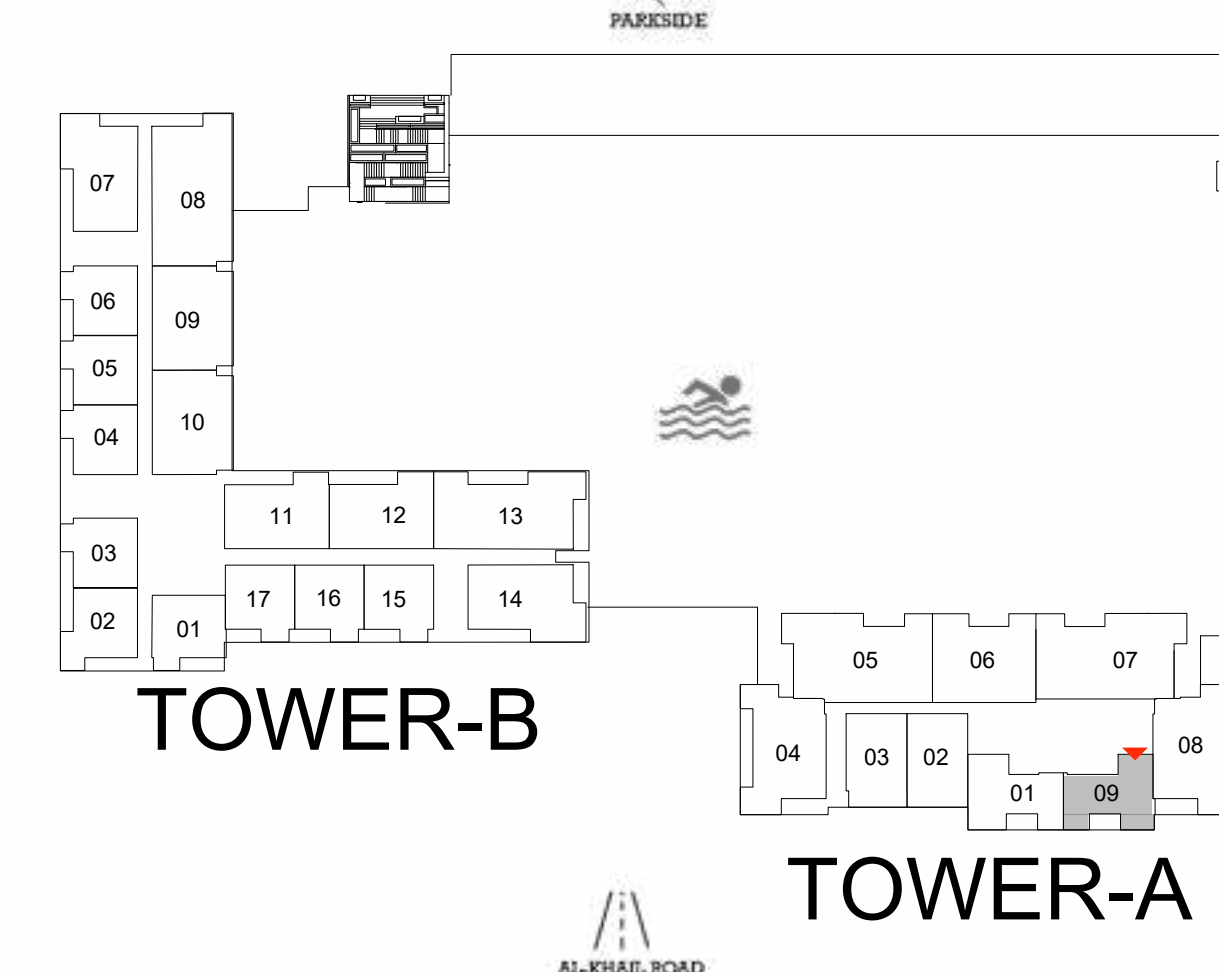

LEVELS 2-15

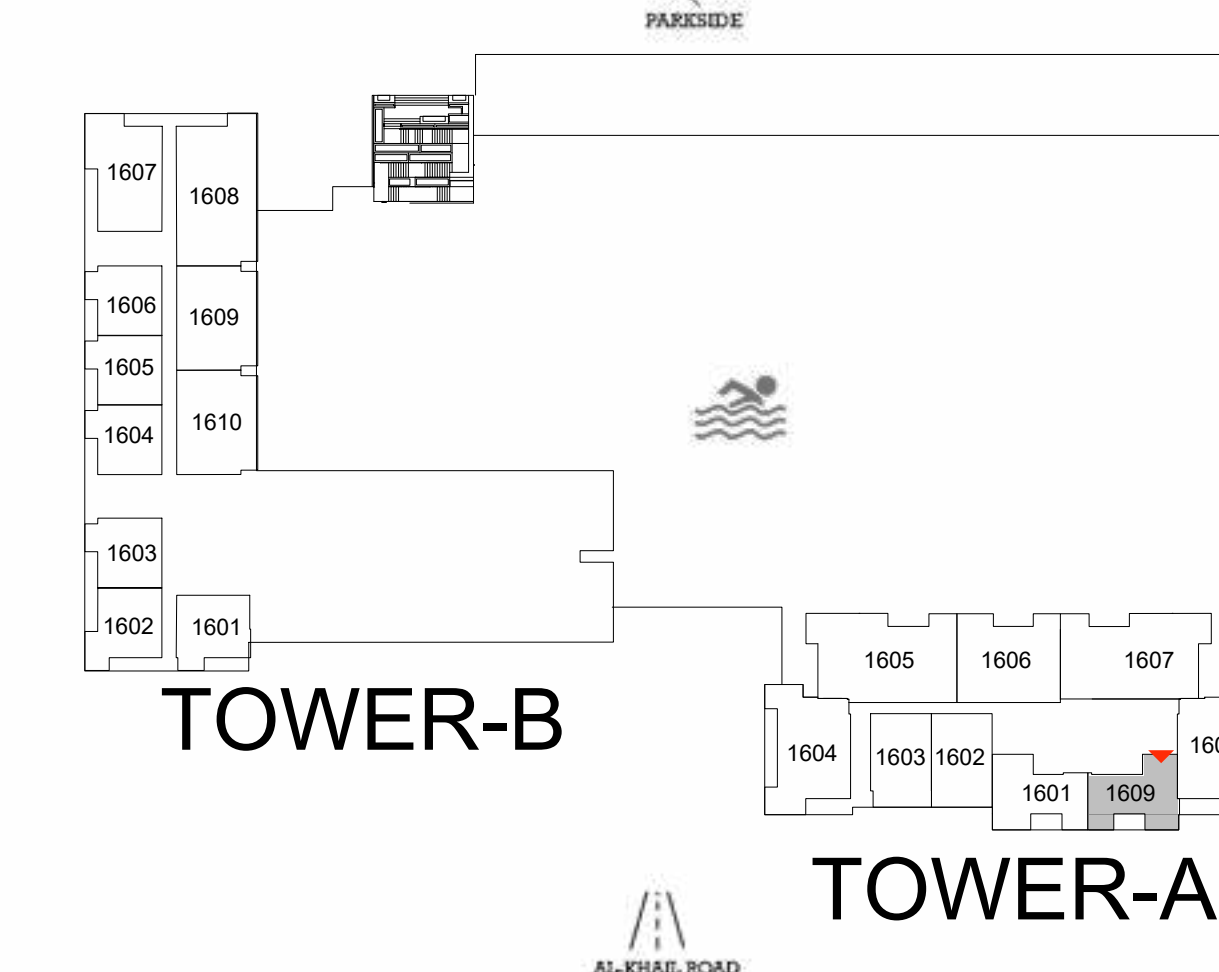

LEVEL 16

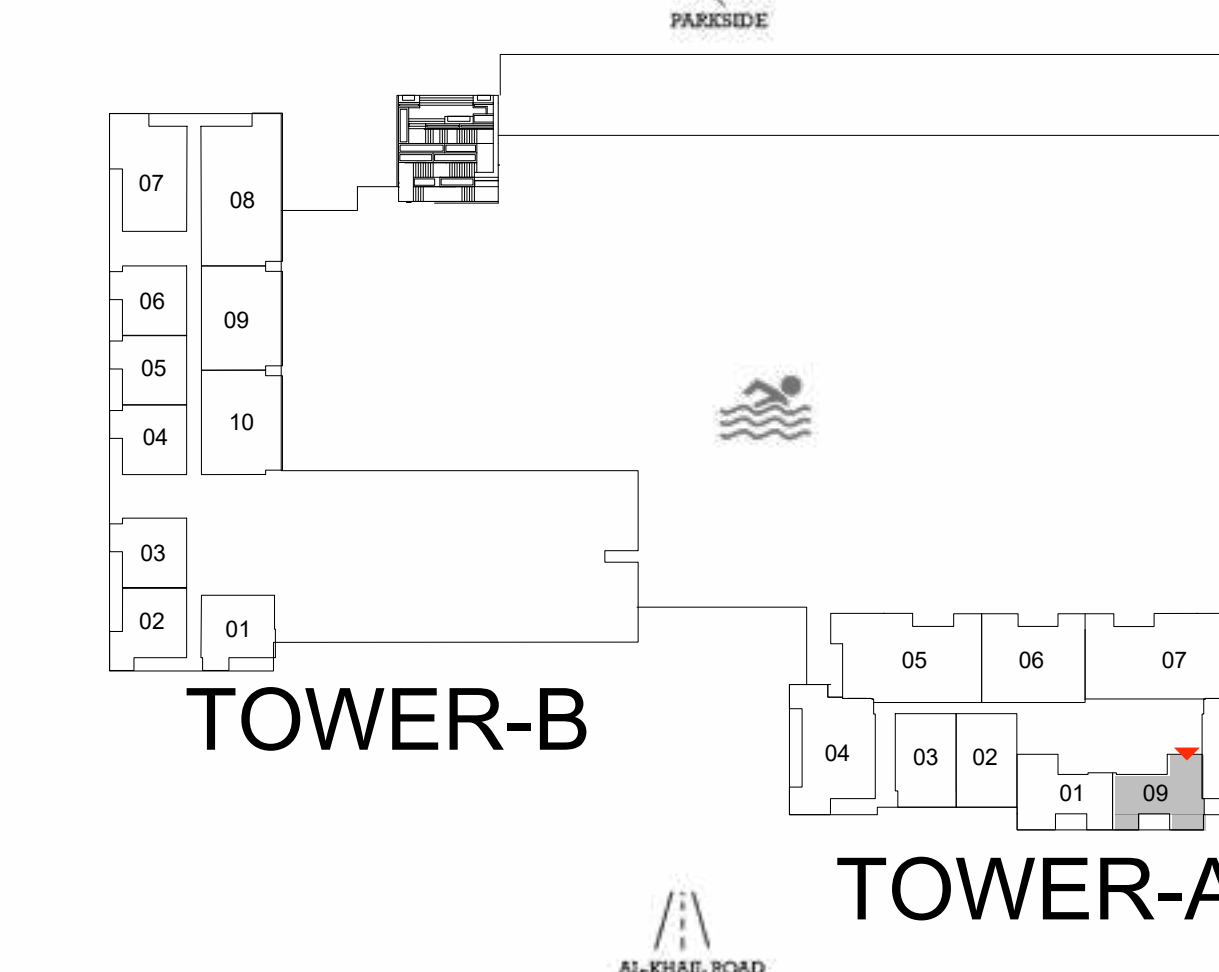

LEVELS 17-19

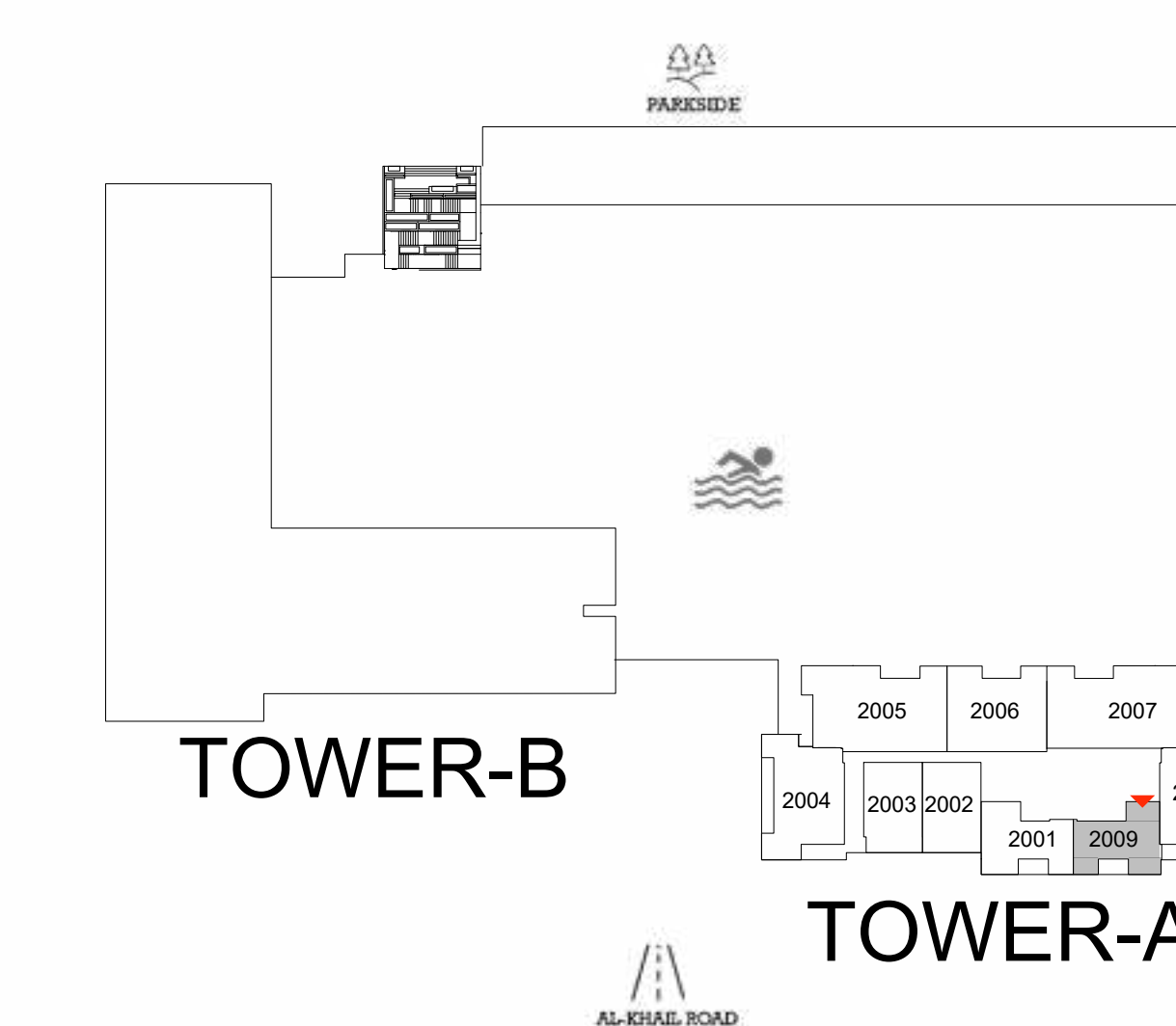

LEVEL 20

FLOOR PLAN 1. All dimensions are in imperial and metric, and measured from finish to finish excluding construction tolerances. 2. All materials, dimensions, and drawings are approximate only. 3. Information is subject to change without notice, at developer's absolute discretion. 4. Actual area may vary from the stated area. 5. Drawings not to scale. 6. All images used are for illustrative purposes only and do not represent the actual size, features, specifications, fittings, and furnishings. 7. The developer reserves the right to make revisions / alterations, at it's absolute discretion, without any liability whatsoever.

Parkwood

DUBAI HILLS ESTATE

— INTERIORS BY VIDA —

1 BEDROOM TYPE C TOWER B

UNIT 112, 113, 114, 215, 216, 217, 315, 316, 317, 415, 416, 417, 515, 516, 517, 615, 616, 617, 715, 716, 717, 815, 816, 817, 915, 916, 917, 1015, 1016, 1017, 1115, 1116, 1117, 1215, 1216, 1217, 1315, 1316, 1317, 1415, 1416, 1417, 1515, 1516, 1517

| | | |
|--------------|---------------|-------------|
| SUITE AREA | 668.01 SQ.FT. | 62.06 SQ.M. |
| BALCONY AREA | 59.59 SQ.FT. | 5.54 SQ.M. |
| TOTAL AREA | 727.60 SQ.FT. | 67.60 SQ.M. |



KEY SECTION



KEYPLAN

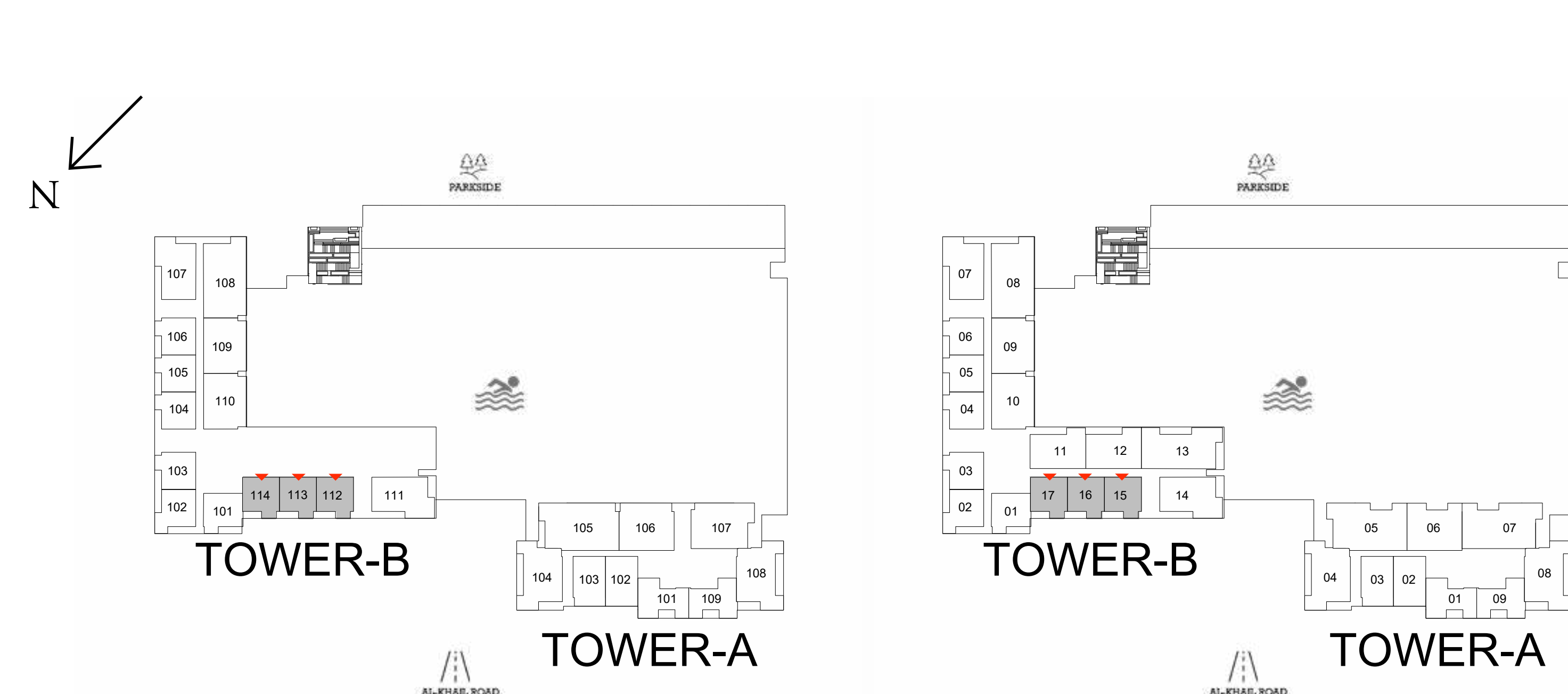

LEVEL 1

LEVELS 2-15

FLOOR PLAN 1. All dimensions are in imperial and metric, and measured from finish to finish excluding construction tolerances. 2. All materials, dimensions, and drawings are approximate only. 3. Information is subject to change without notice, at developer's absolute discretion. 4. Actual area may vary from the stated area. 5. Drawings not to scale. 6. All images used are for illustrative purposes only and do not represent the actual size, features, specifications, fittings, and furnishings. 7. The developer reserves the right to make revisions / alterations, at it's absolute discretion, without any liability whatsoever.

Parkwood

DUBAI HILLS ESTATE

— INTERIORS BY VIDA —

1 BEDROOM TYPE C1 TOWER B

UNIT 103, 104, 105, 106, 203, 204, 205, 206, 303, 304, 305, 306, 403, 404, 405, 406, 503, 504, 505, 506, 603, 604, 605, 606, 703, 704, 705, 706, 803, 804, 805, 806, 903, 904, 905, 906, 1003, 1004, 1005, 1006, 1103, 1104, 1105, 1106, 1203, 1204, 1205, 1206, 1303, 1304, 1305, 1306, 1403, 1404, 1405, 1406, 1503, 1504, 1505, 1506, 1603, 1604, 1605, 1606, 1703, 1704, 1705, 1706, 1803, 1804, 1805, 1806, 1903, 1904, 1905, 1906

| | | |
|--------------|---------------|-------------|
| SUITE AREA | 670.65 SQ.FT. | 62.31 SQ.M. |
| BALCONY AREA | 60.49 SQ.FT. | 5.62 SQ.M. |
| TOTAL AREA | 731.14 SQ.FT. | 67.93 SQ.M. |



KEY SECTION

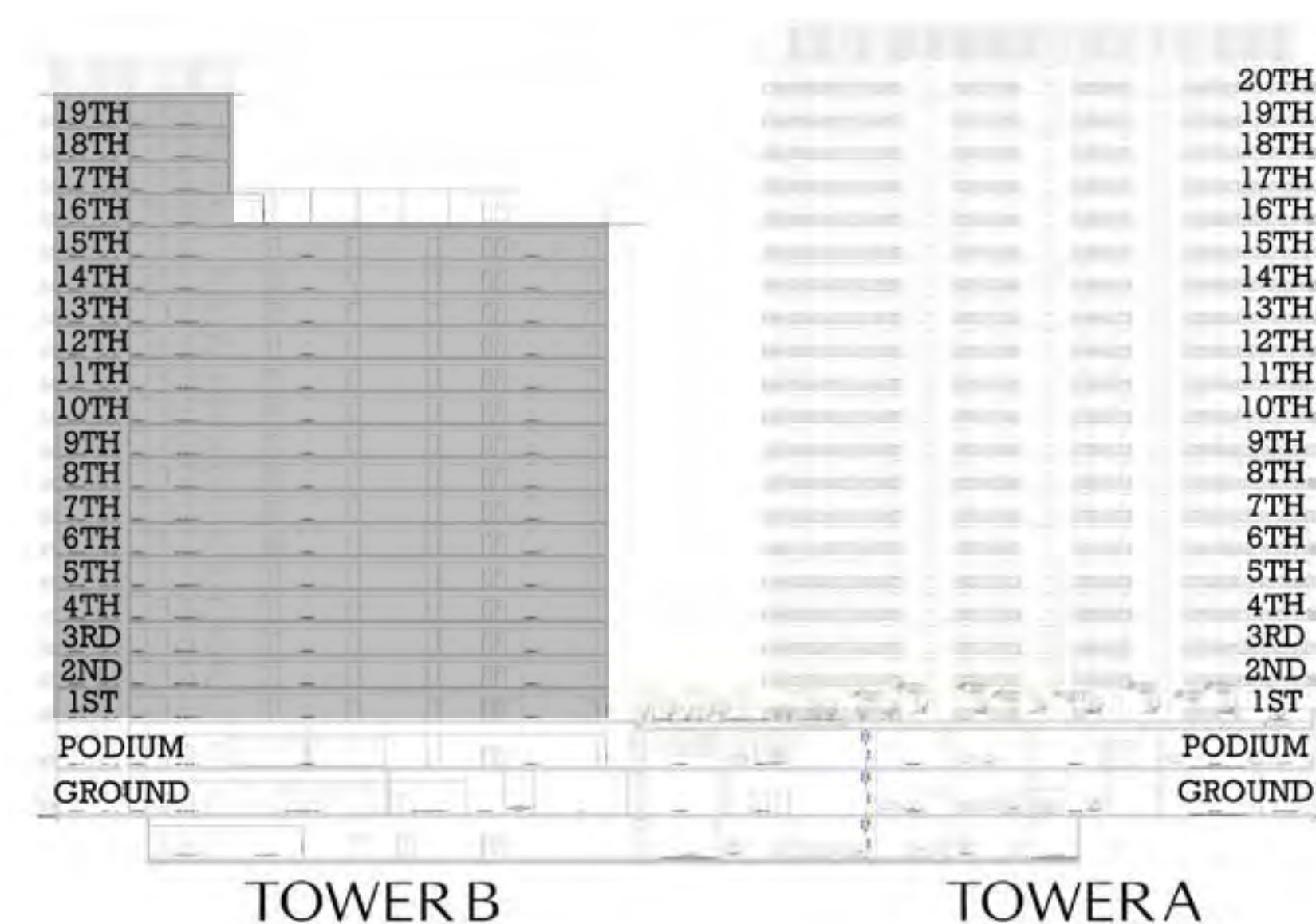

KEYPLAN

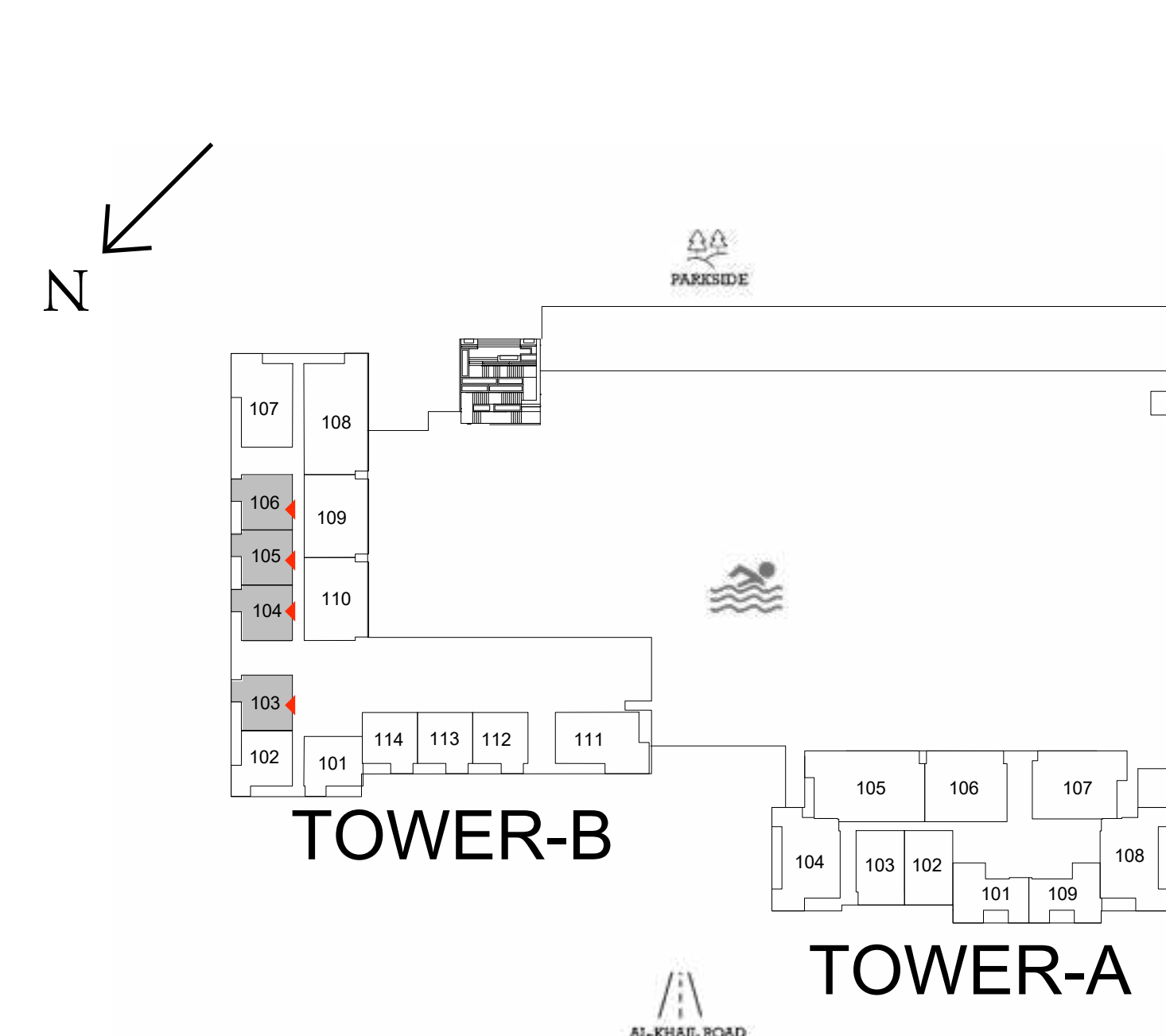

LEVEL 1

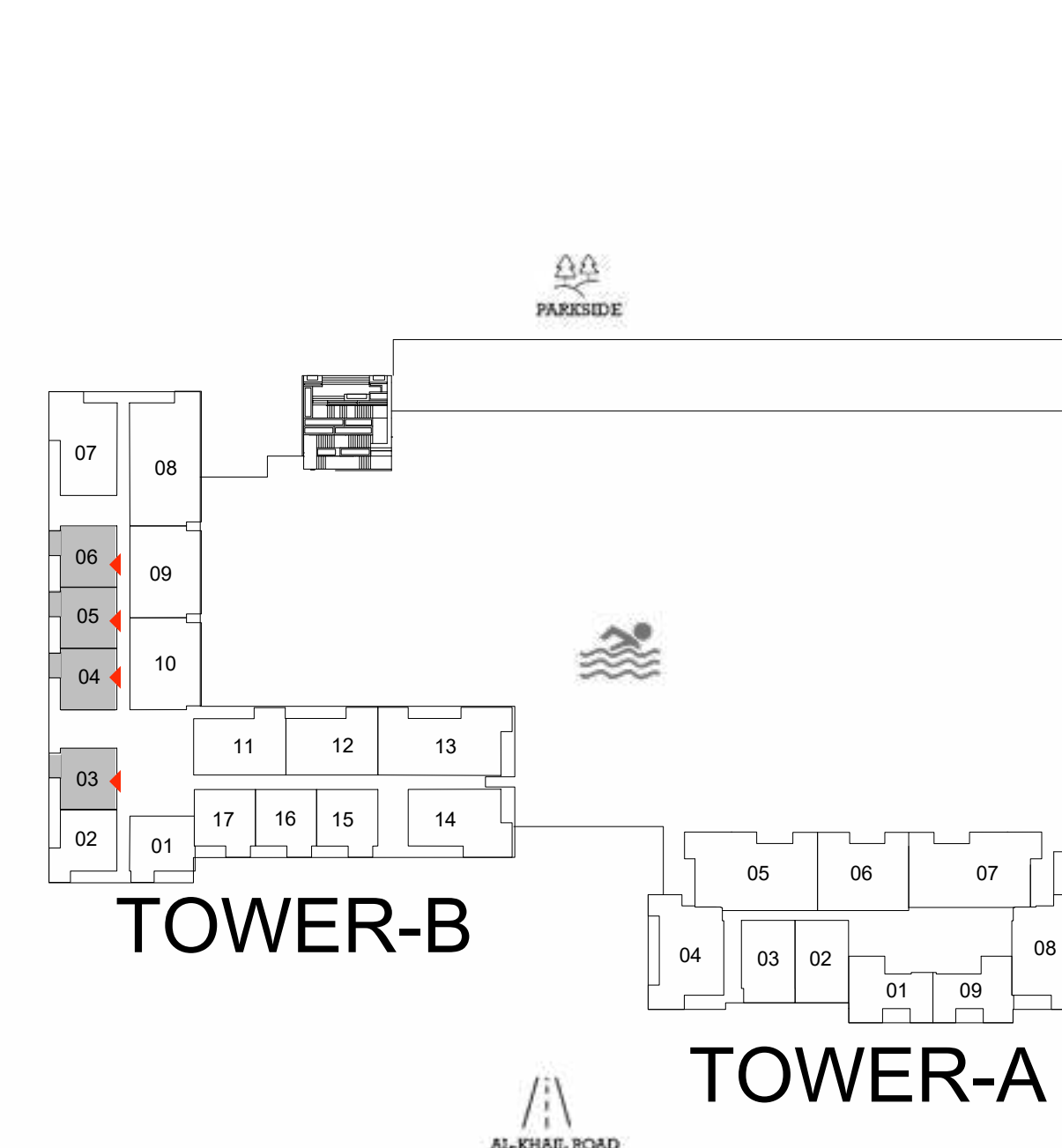

LEVELS 2-15

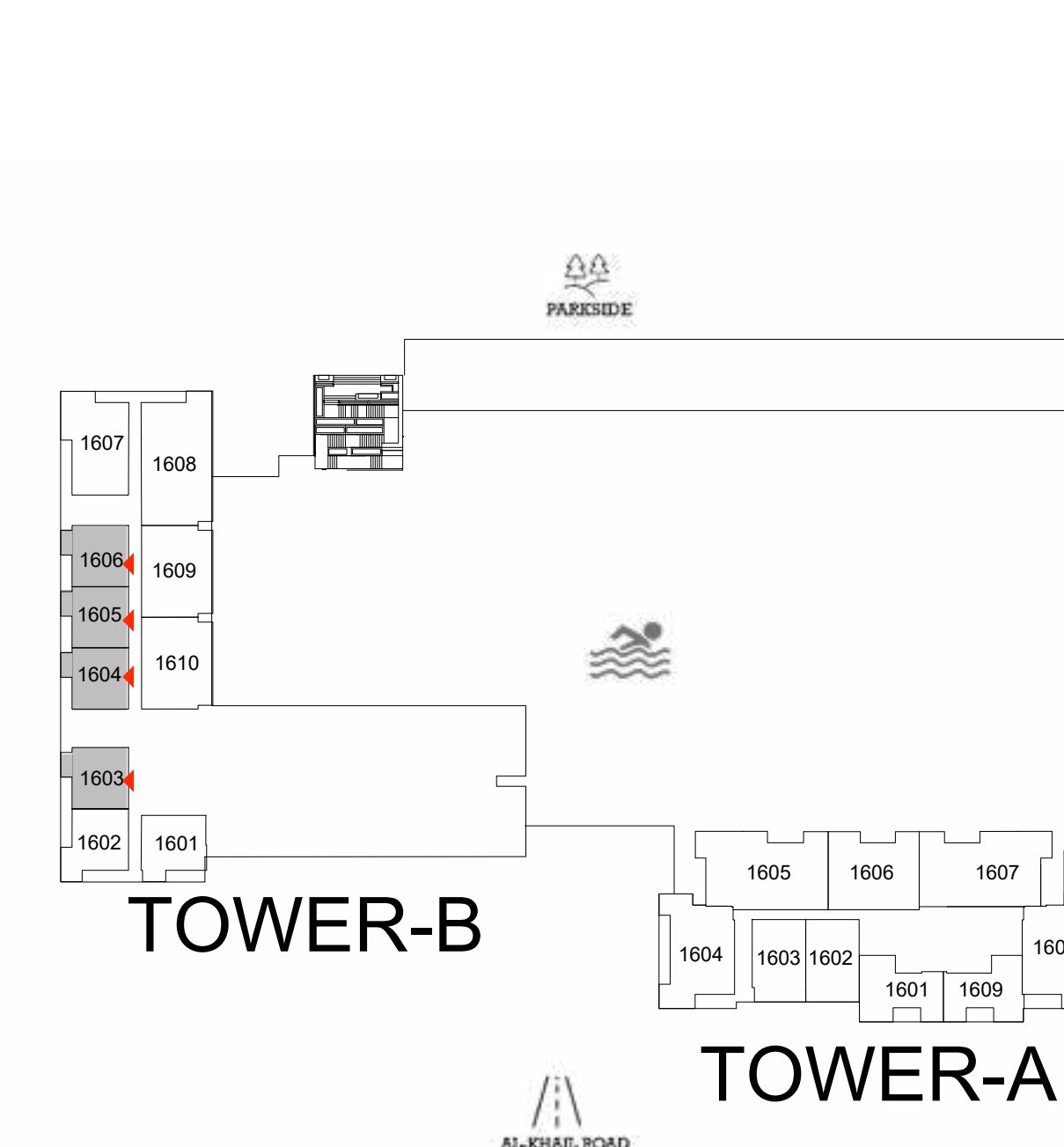

LEVEL 16

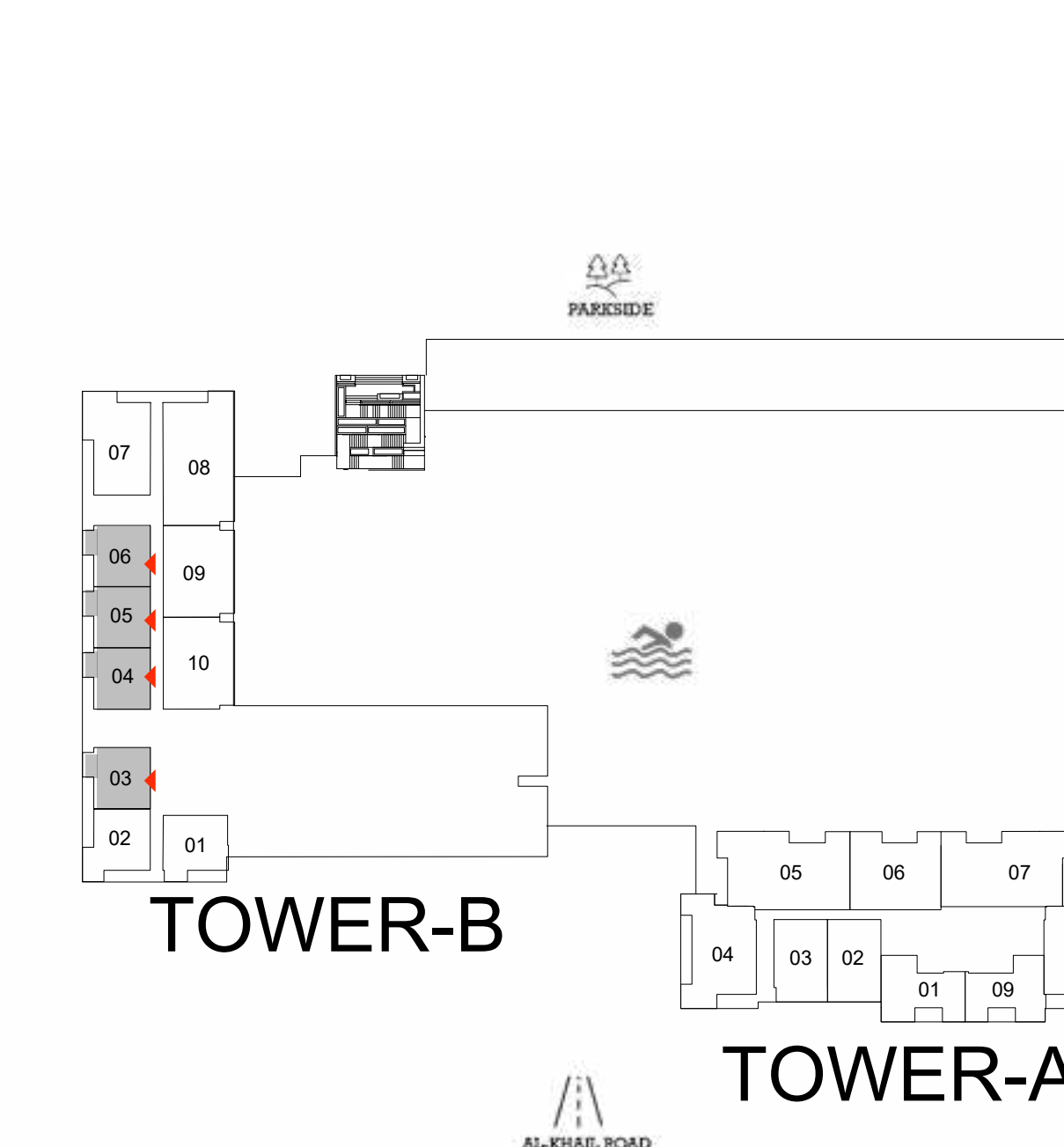

LEVELS 17-19

FLOOR PLAN 1. All dimensions are in imperial and metric, and measured from finish to finish excluding construction tolerances. 2. All materials, dimensions, and drawings are approximate only. 3. Information is subject to change without notice, at developer's absolute discretion. 4. Actual area may vary from the stated area. 5. Drawings not to scale. 6. All images used are for illustrative purposes only and do not represent the actual size, features, specifications, fittings, and furnishings. 7. The developer reserves the right to make revisions / alterations, at its absolute discretion, without any liability whatsoever.

Parkwood

DUBAI HILLS ESTATE

— INTERIORS BY VIDA —

1 BEDROOM TYPE D TOWER B

UNIT 102, 202, 302, 402, 502, 602, 702, 802, 902, 1002, 1102,
1202, 1302, 1402, 1502, 1602, 1702, 1802, 1902

| | | |
|--------------|---------------|-------------|
| SUITE AREA | 666.29 SQ.FT. | 61.90 SQ.M. |
| BALCONY AREA | 105.38 SQ.FT. | 9.79 SQ.M. |
| TOTAL AREA | 771.67 SQ.FT. | 71.69 SQ.M. |



KEY SECTION

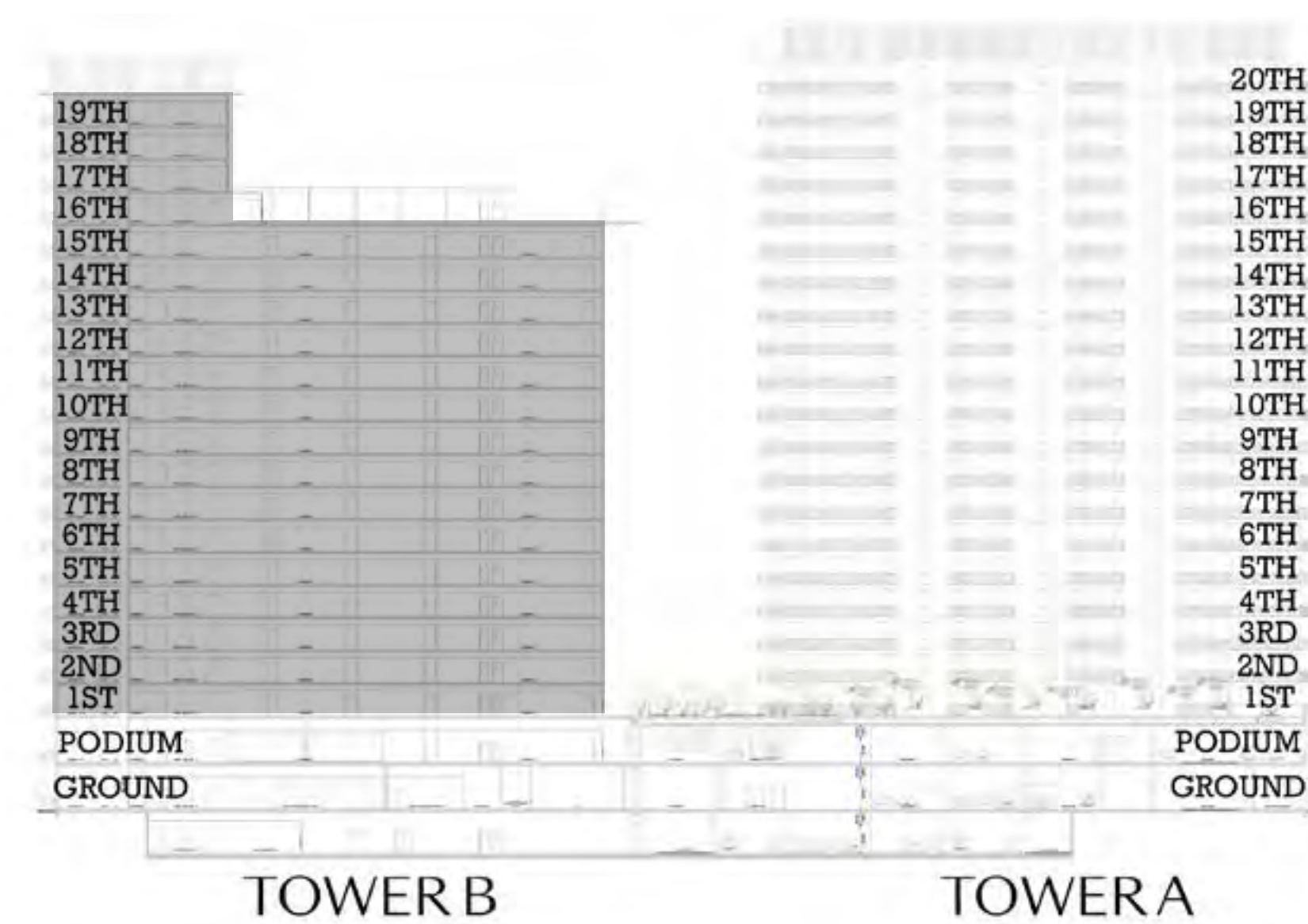

KEYPLAN

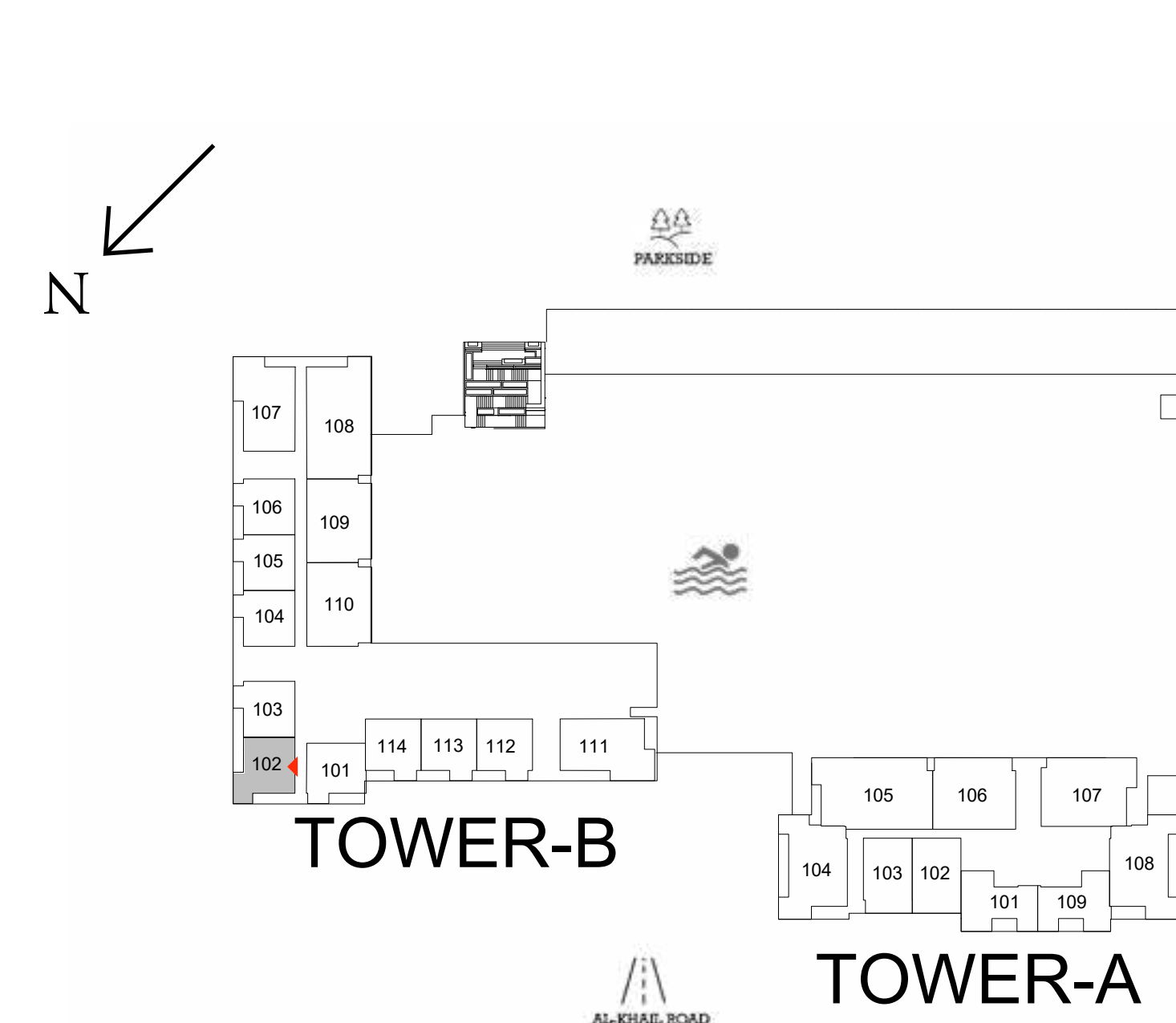

LEVEL 1

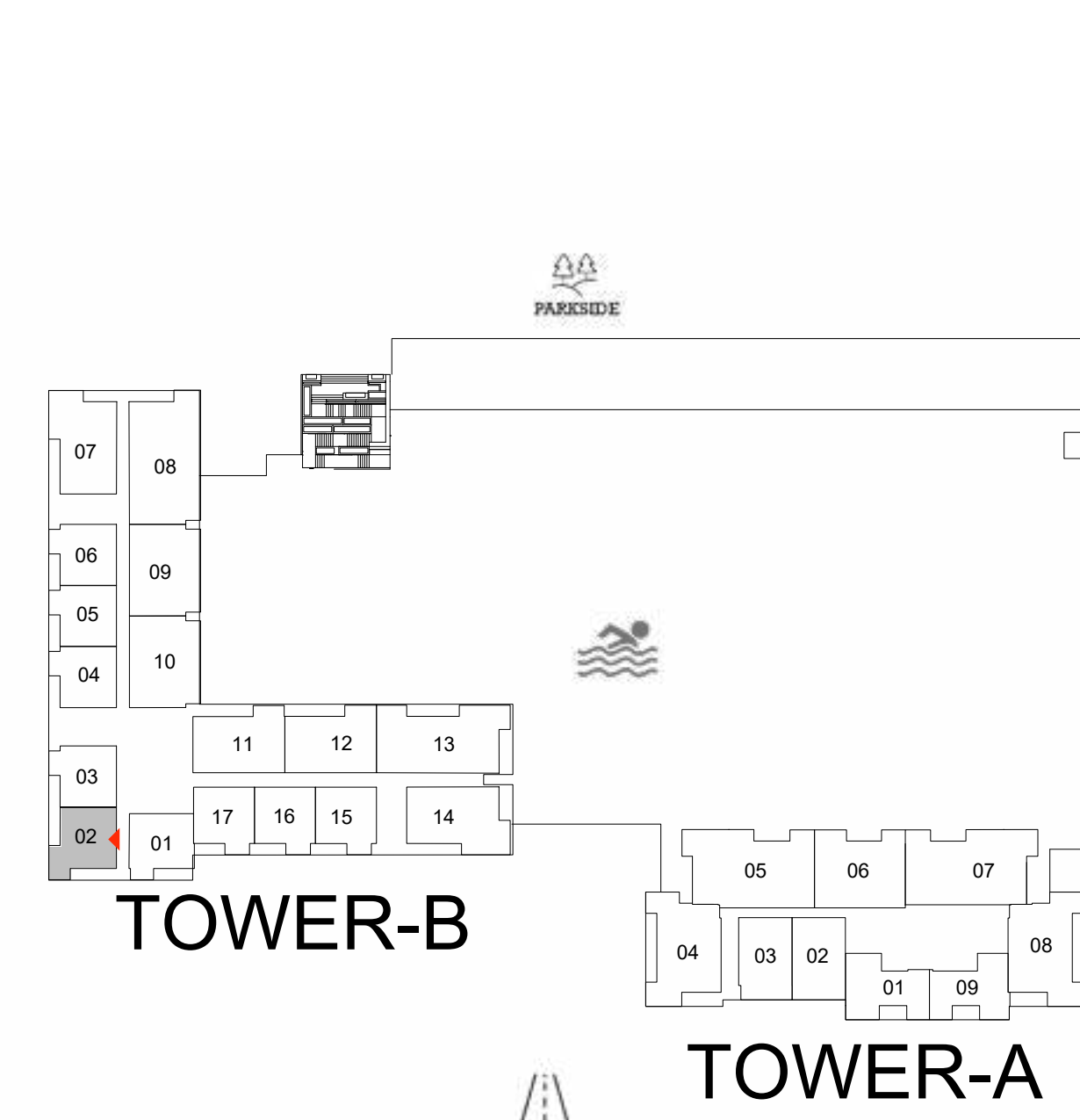

LEVELS 2-15

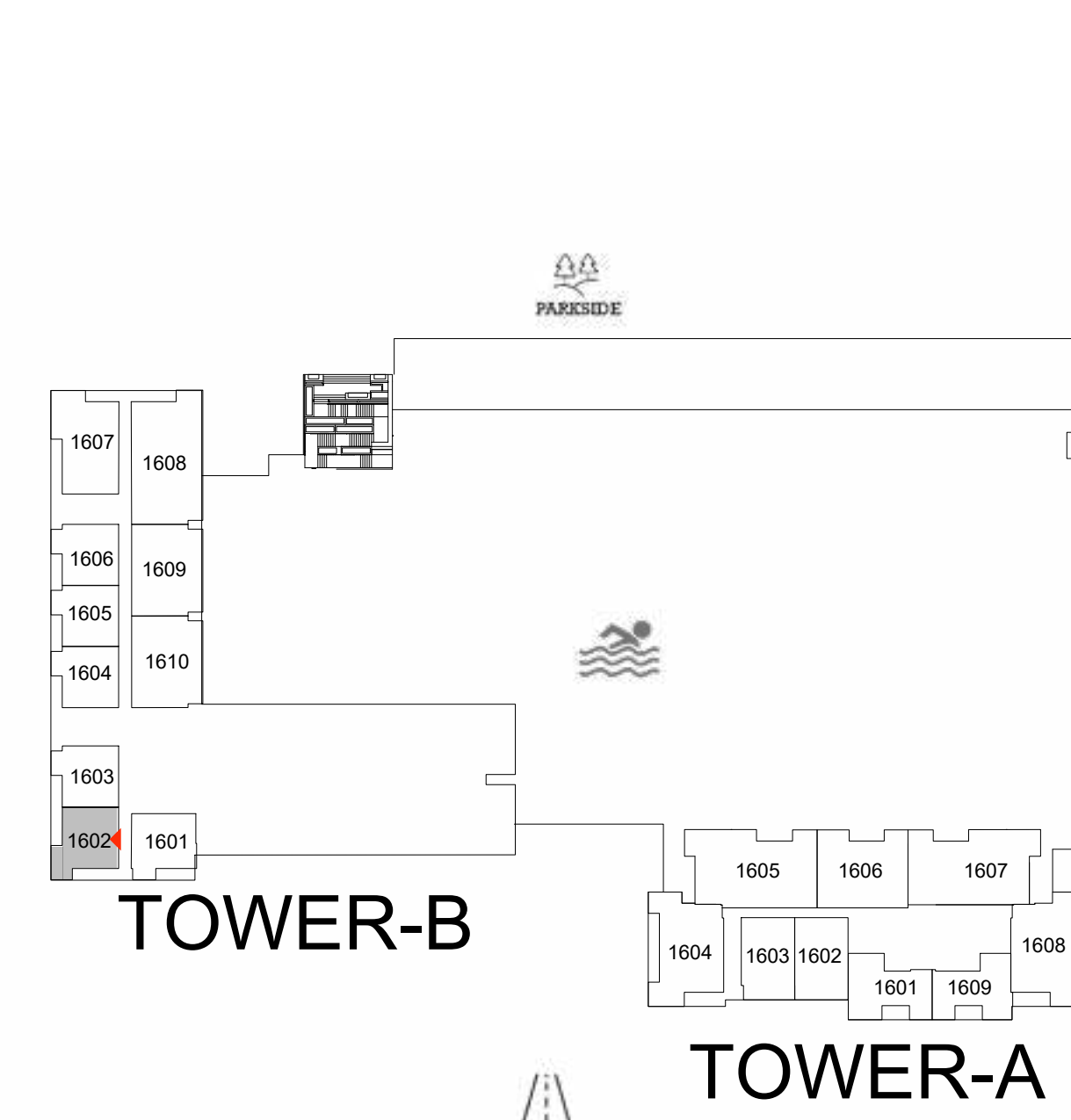

LEVEL 16

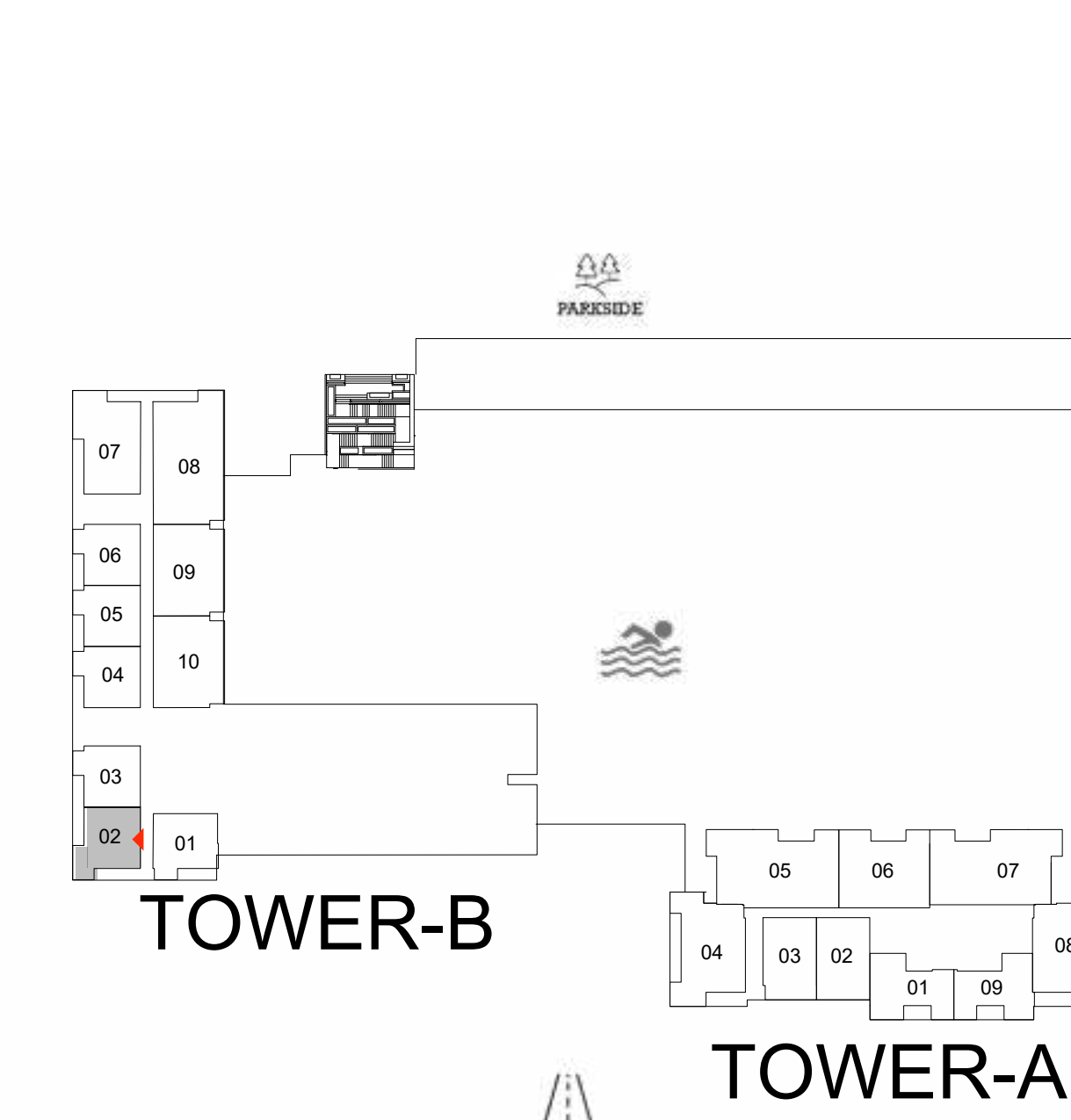

LEVELS 17-19

FLOOR PLAN 1. All dimensions are in imperial and metric, and measured from finish to finish excluding construction tolerances. 2. All materials, dimensions, and drawings are approximate only. 3. Information is subject to change without notice, at developer's absolute discretion. 4. Actual area may vary from the stated area. 5. Drawings not to scale. 6. All images used are for illustrative purposes only and do not represent the actual size, features, specifications, fittings, and furnishings. 7. The developer reserves the right to make revisions / alterations, at its absolute discretion, without any liability whatsoever.

Parkwood

DUBAI HILLS ESTATE

— INTERIORS BY VIDA —

1 BEDROOM TYPE E TOWER B

UNIT 101, 201, 301, 401, 501, 601, 701, 801, 901, 1001, 1101,
1201, 1301, 1401, 1501, 1601, 1701, 1801, 1901

| | | |
|--------------|---------------|-------------|
| SUITE AREA | 680.71 SQ.FT. | 63.24 SQ.M. |
| BALCONY AREA | 59.82 SQ.FT. | 5.56 SQ.M. |
| TOTAL AREA | 740.53 SQ.FT. | 68.80 SQ.M. |



KEY SECTION

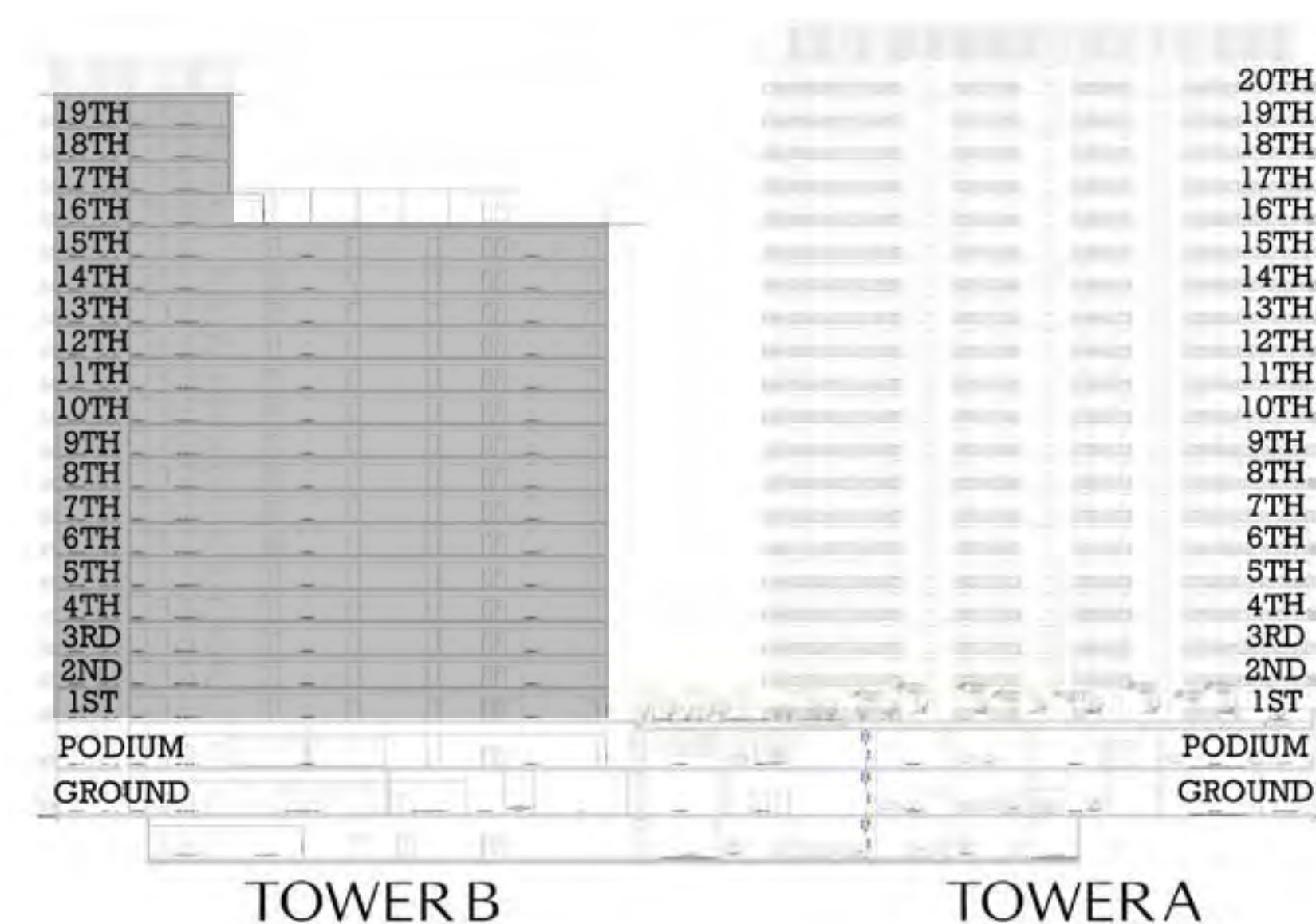

KEYPLAN

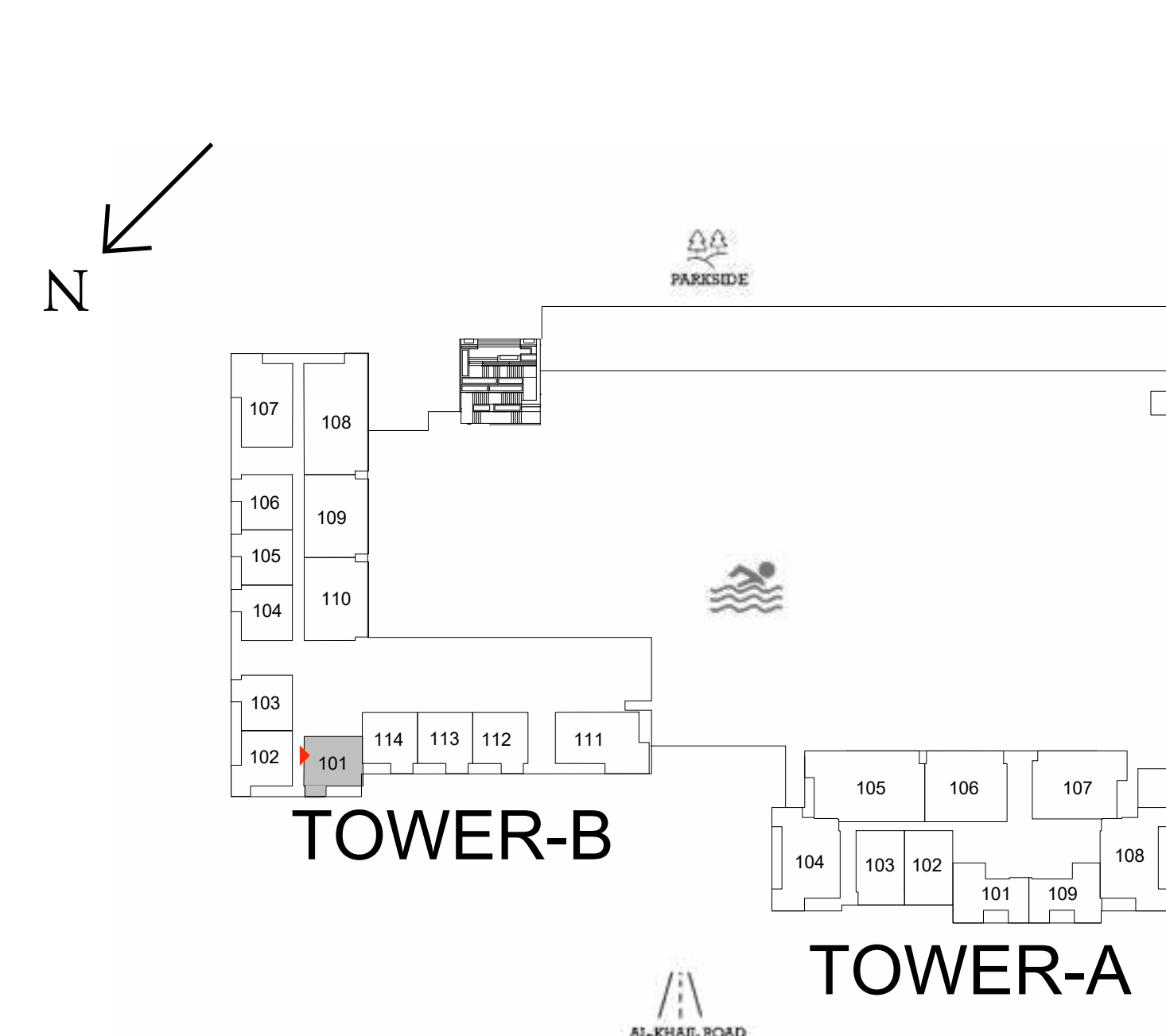

LEVEL 1

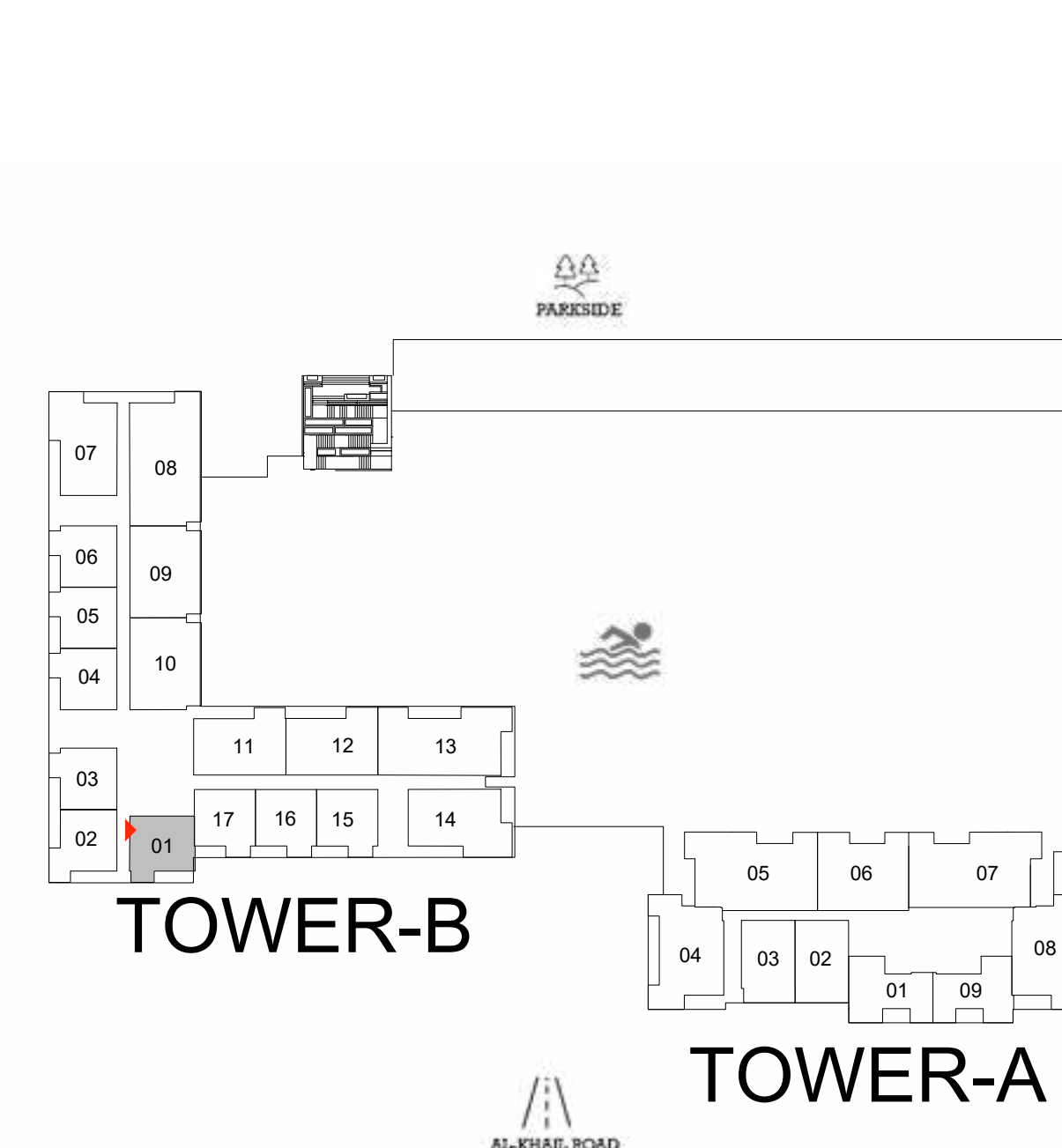

LEVELS 2-15

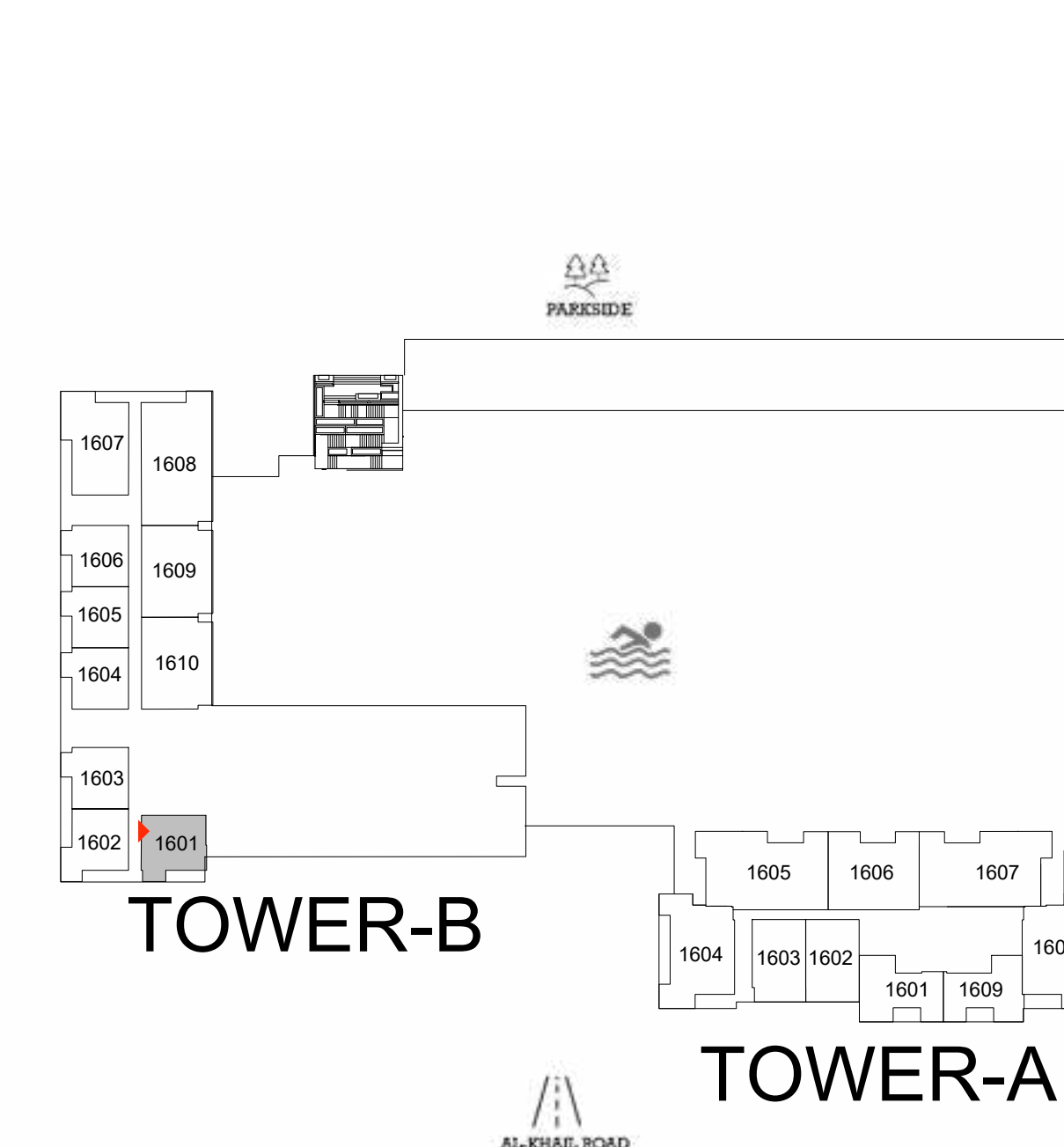

LEVEL 16

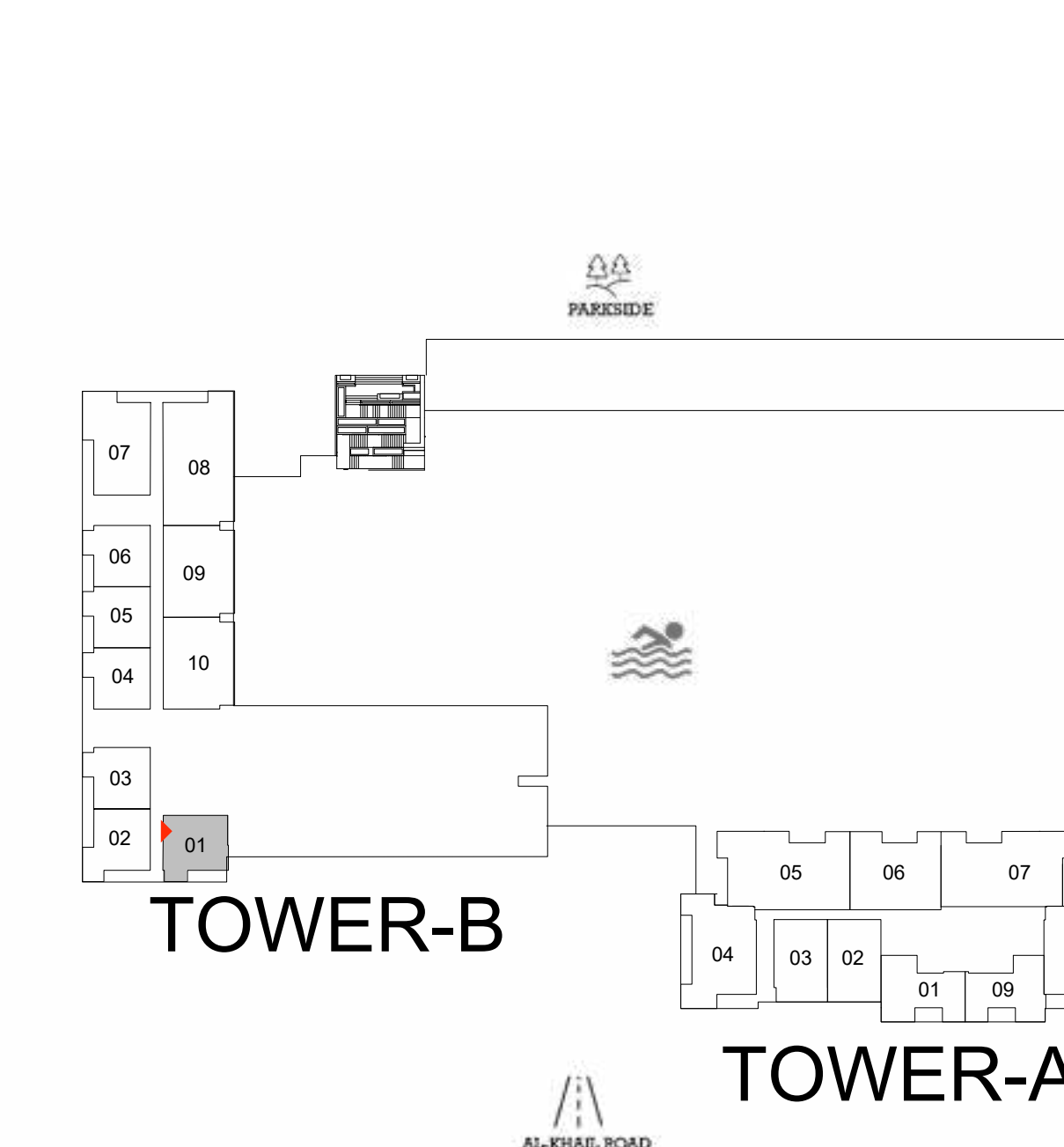

LEVELS 17-19

FLOOR PLAN 1. All dimensions are in imperial and metric, and measured from finish to finish excluding construction tolerances. 2. All materials, dimensions, and drawings are approximate only. 3. Information is subject to change without notice, at developer's absolute discretion. 4. Actual area may vary from the stated area. 5. Drawings not to scale. 6. All images used are for illustrative purposes only and do not represent the actual size, features, specifications, fittings, and furnishings. 7. The developer reserves the right to make revisions / alterations, at it's absolute discretion, without any liability whatsoever.

Parkwood

DUBAI HILLS ESTATE

— INTERIORS BY VIDA —

2 BEDROOM TYPE A TOWER A

UNIT P02

| | | |
|--------------|--|--------------|
| SUITE AREA | 1095.87 SQ.FT. | 101.81 SQ.M. |
| BALCONY AREA | 213.01 SQ.FT. | 19.79 SQ.M. |
| TOTAL AREA | 1308.88 SQ.FT. | 121.60 SQ.M. |
| UNIT | 204, 304, 404, 504, 604, 704, 804, 904, 1004, 1104, 1204, 1304, 1404, 1504, 1604, 1704, 1804, 1904, 2004 | |
| SUITE AREA | 1095.87 SQ.FT. | 101.81 SQ.M. |
| BALCONY AREA | 213.77 SQ.FT. | 19.86 SQ.M. |
| TOTAL AREA | 1309.64 SQ.FT. | 121.67 SQ.M. |



KEY SECTION



KEYPLAN

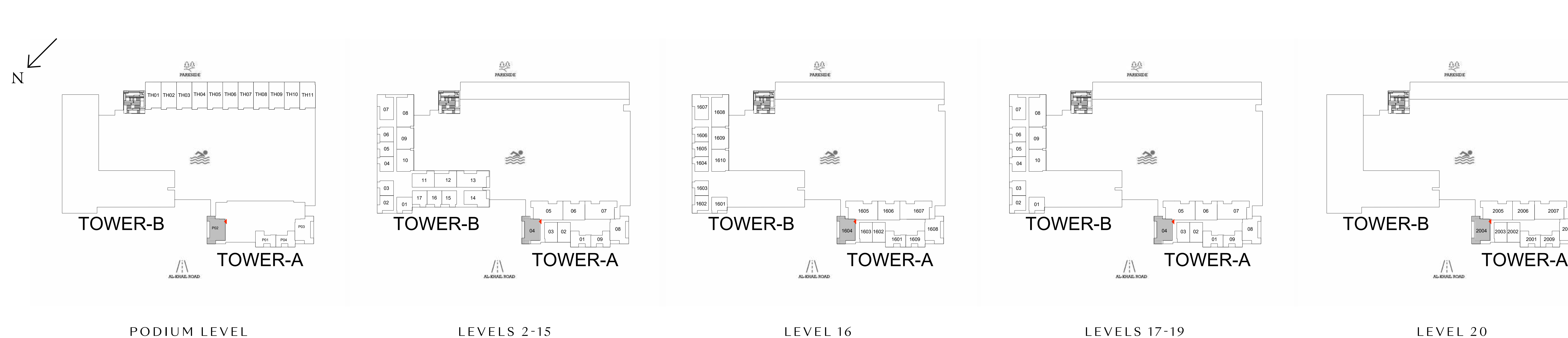

FLOOR PLAN 1. All dimensions are in imperial and metric, and measured from finish to finish excluding construction tolerances. 2. All materials, dimensions, and drawings are approximate only. 3. Information is subject to change without notice, at developer's absolute discretion. 4. Actual area may vary from the stated area. 5. Drawings not to scale. 6. All images used are for illustrative purposes only and do not represent the actual size, features, specifications, fittings, and furnishings. 7. The developer reserves the right to make revisions / alterations, at its absolute discretion, without any liability whatsoever.

EMAAR

Parkwood

DUBAI HILLS ESTATE

— INTERIORS BY VIDA —

2 BEDROOM TYPE A1 TOWER A

UNIT P03, 108, 208, 308, 408, 508, 608, 708, 808, 908, 1008,
1108, 1208, 1308, 1408, 1508, 1608, 1708, 1808, 1908, 2008

| | | |
|--------------|----------------|--------------|
| SUITE AREA | 1087.95 SQ.FT. | 101.07 SQ.M. |
| BALCONY AREA | 213.43 SQ.FT. | 19.83 SQ.M. |
| TOTAL AREA | 1301.38 SQ.FT. | 120.90 SQ.M. |



KEY SECTION

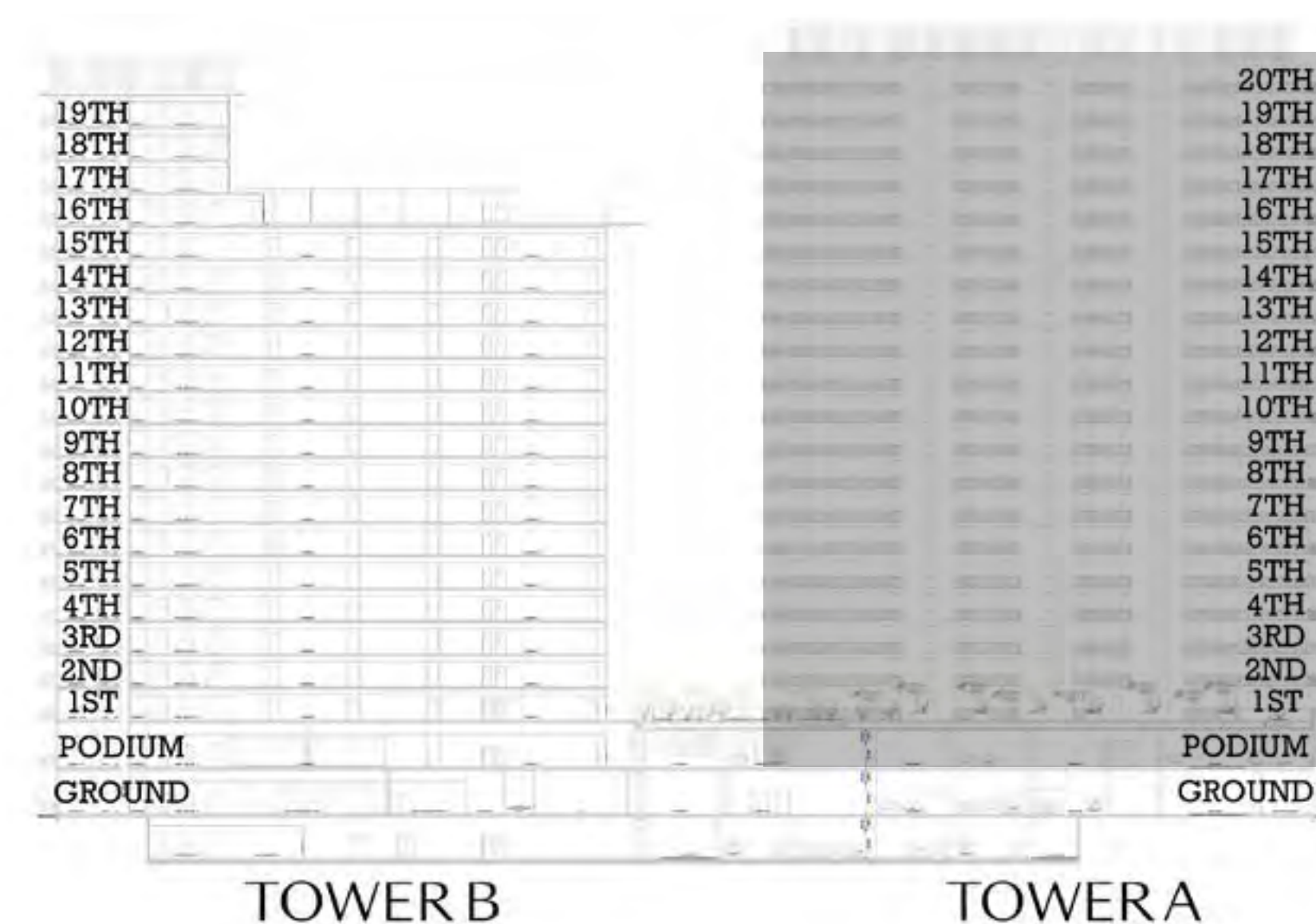

KEYPLAN

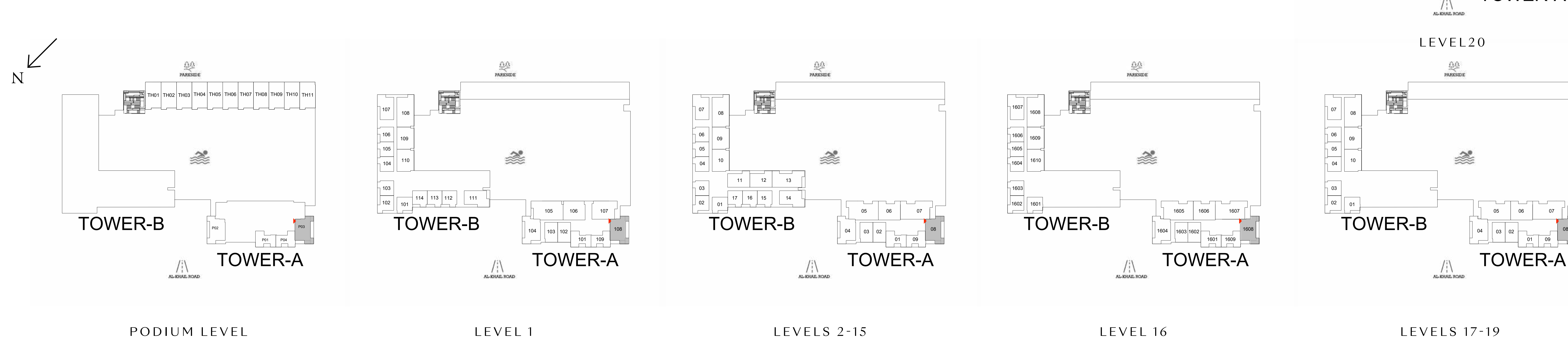

FLOOR PLAN 1. All dimensions are in imperial and metric, and measured from finish to finish excluding construction tolerances. 2. All materials, dimensions, and drawings are approximate only. 3. Information is subject to change without notice, at developer's absolute discretion. 4. Actual area may vary from the stated area. 5. Drawings not to scale. 6. All images used are for illustrative purposes only and do not represent the actual size, features, specifications, fittings, and furnishings. 7. The developer reserves the right to make revisions / alterations, at it's absolute discretion, without any liability whatsoever.

Parkwood

DUBAI HILLS ESTATE

— INTERIORS BY VIDA —

2 BEDROOM TYPE A2 TOWER A

UNIT 104

| | | |
|--------------|----------------|--------------|
| SUITE AREA | 1096.52 SQ.FT. | 101.87 SQ.M. |
| BALCONY AREA | 257.90 SQ.FT. | 23.96 SQ.M. |
| TOTAL AREA | 1354.42 SQ.FT. | 125.83 SQ.M. |



KEY SECTION

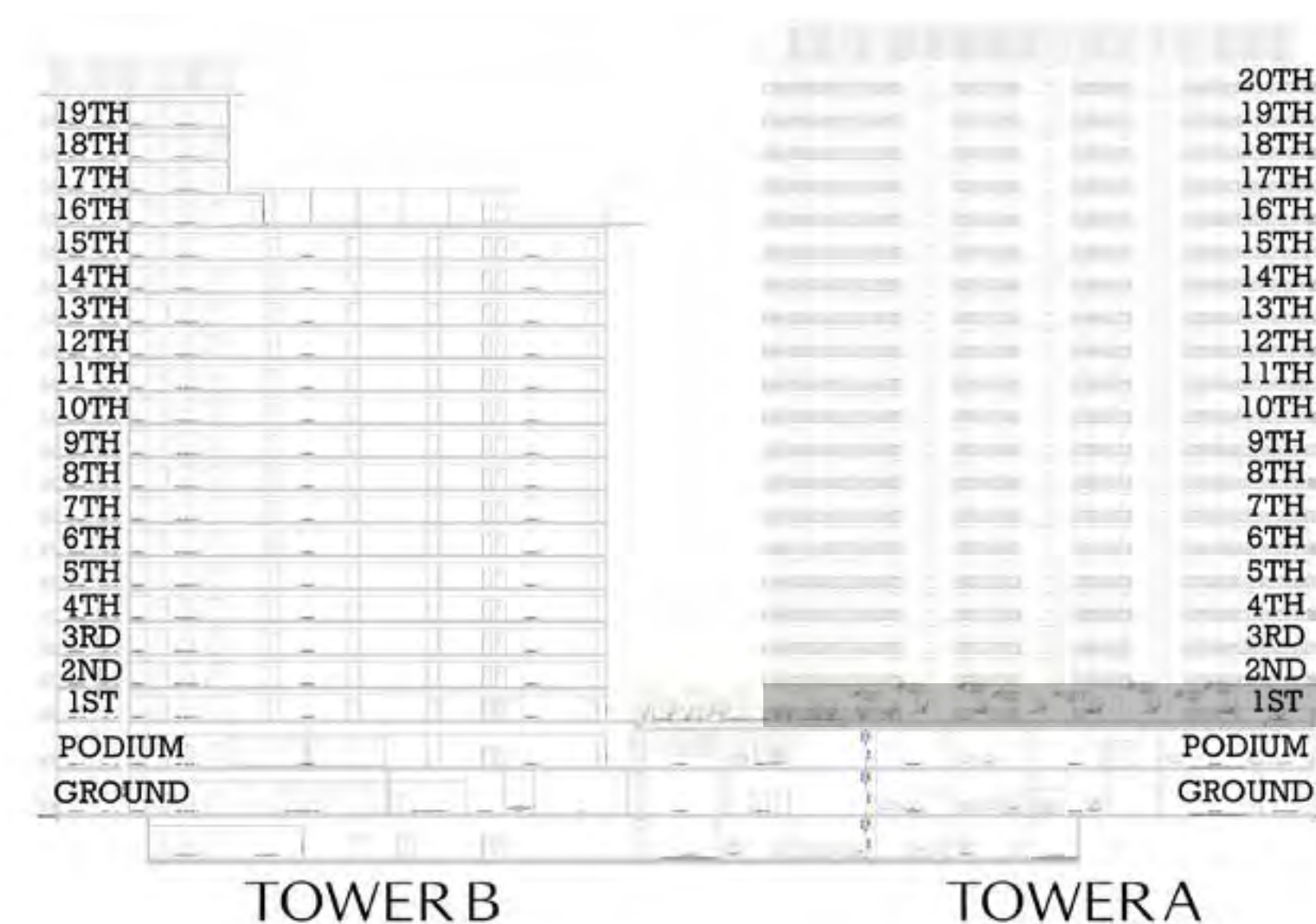

KEYPLAN

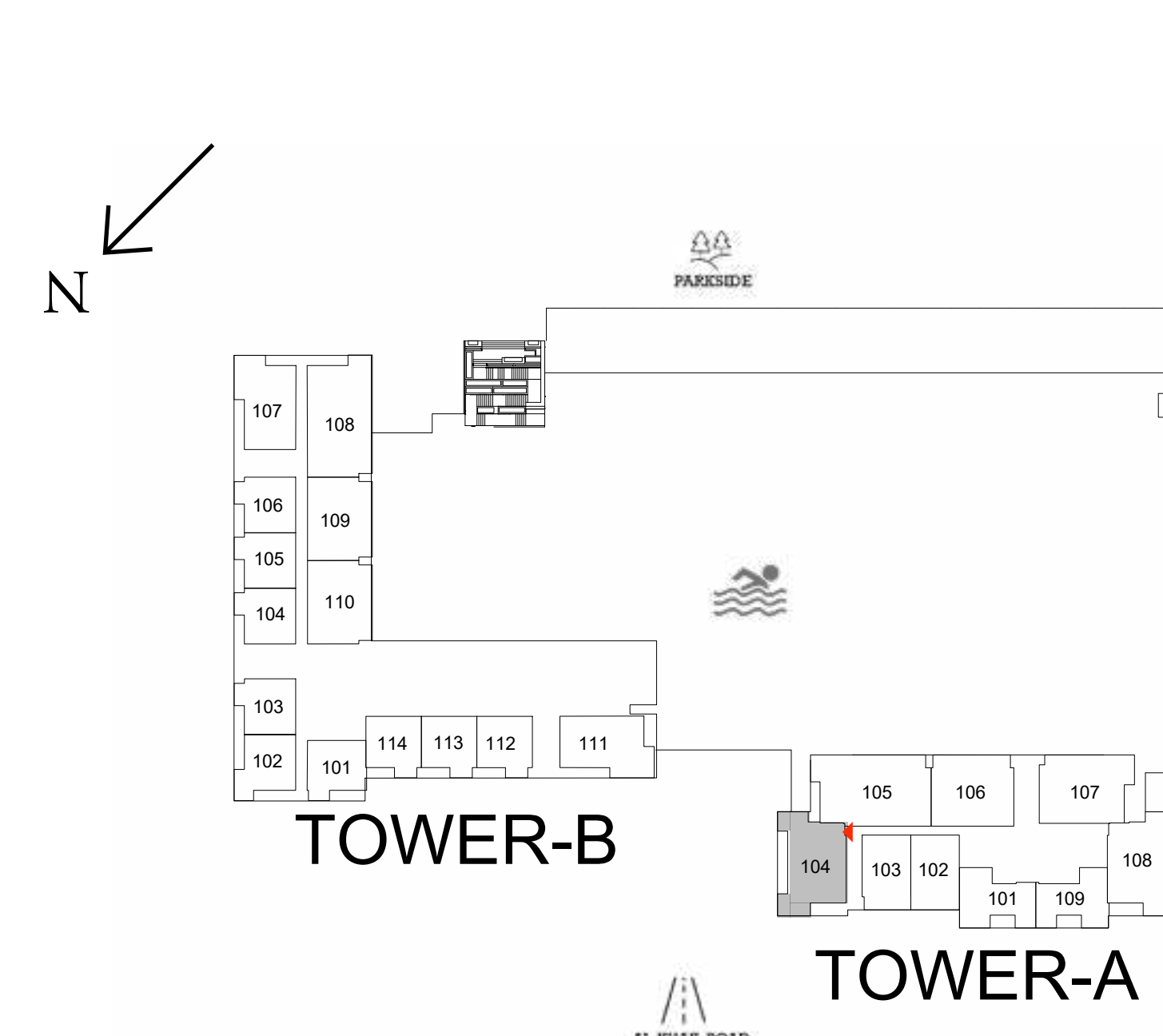

LEVEL 1

FLOOR PLAN 1. All dimensions are in imperial and metric, and measured from finish to finish excluding construction tolerances. 2. All materials, dimensions, and drawings are approximate only. 3. Information is subject to change without notice, at developer's absolute discretion. 4. Actual area may vary from the stated area. 5. Drawings not to scale. 6. All images used are for illustrative purposes only and do not represent the actual size, features, specifications, fittings, and furnishings. 7. The developer reserves the right to make revisions / alterations, at it's absolute discretion, without any liability whatsoever.

Parkwood

DUBAI HILLS ESTATE

— INTERIORS BY VIDA —

2 BEDROOM TYPE B TOWER A

UNIT 206, 306, 406, 506, 606, 706, 806, 906, 1006, 1106,
1206, 1306, 1406, 1506, 1606, 1706, 1806, 1906, 2006

| | | |
|--------------|----------------|--------------|
| SUITE AREA | 1100.18 SQ.FT. | 102.21 SQ.M. |
| BALCONY AREA | 133.04 SQ.FT. | 12.36 SQ.M. |
| TOTAL AREA | 1233.22 SQ.FT. | 114.57 SQ.M. |



KEY SECTION

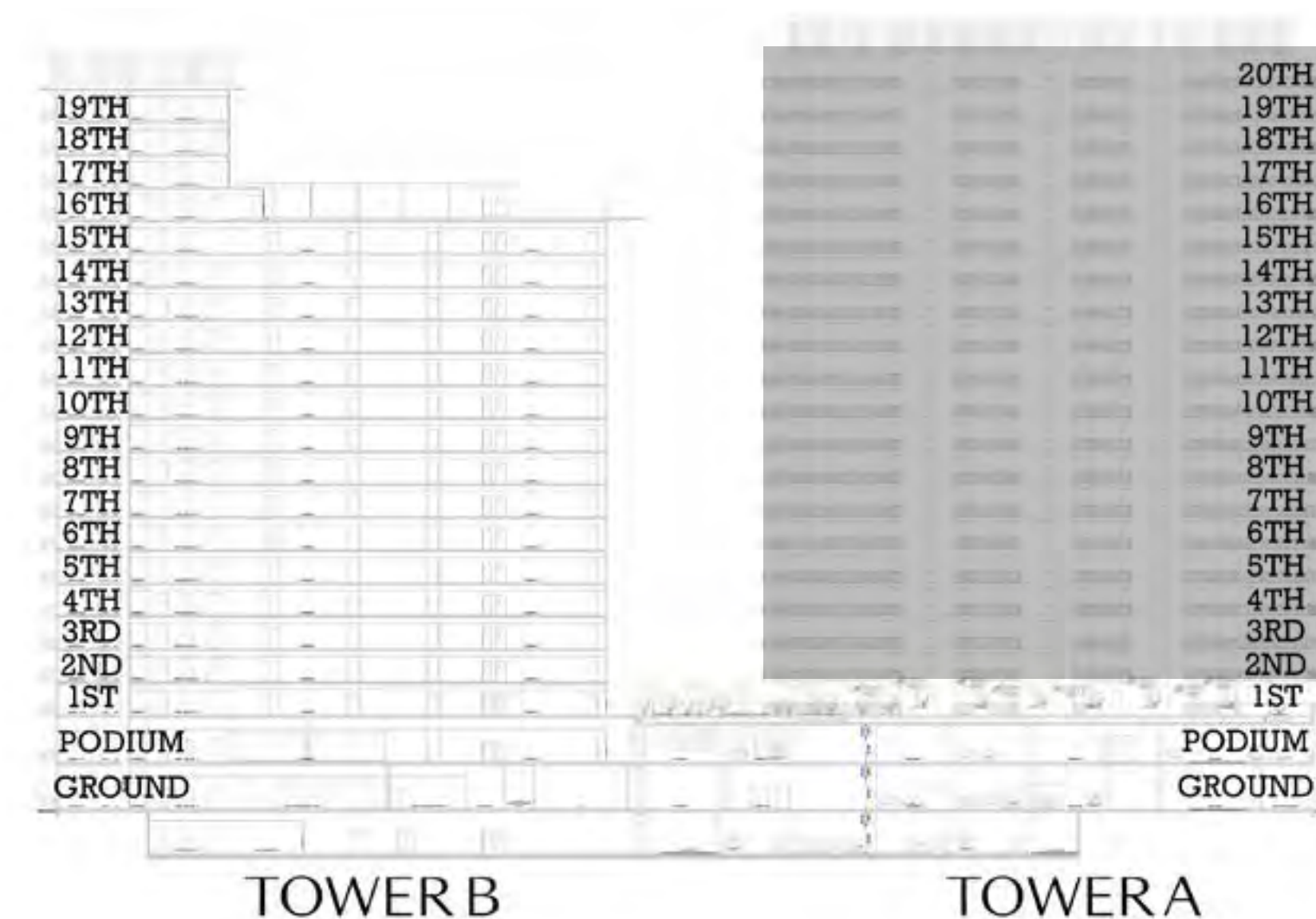

KEYPLAN

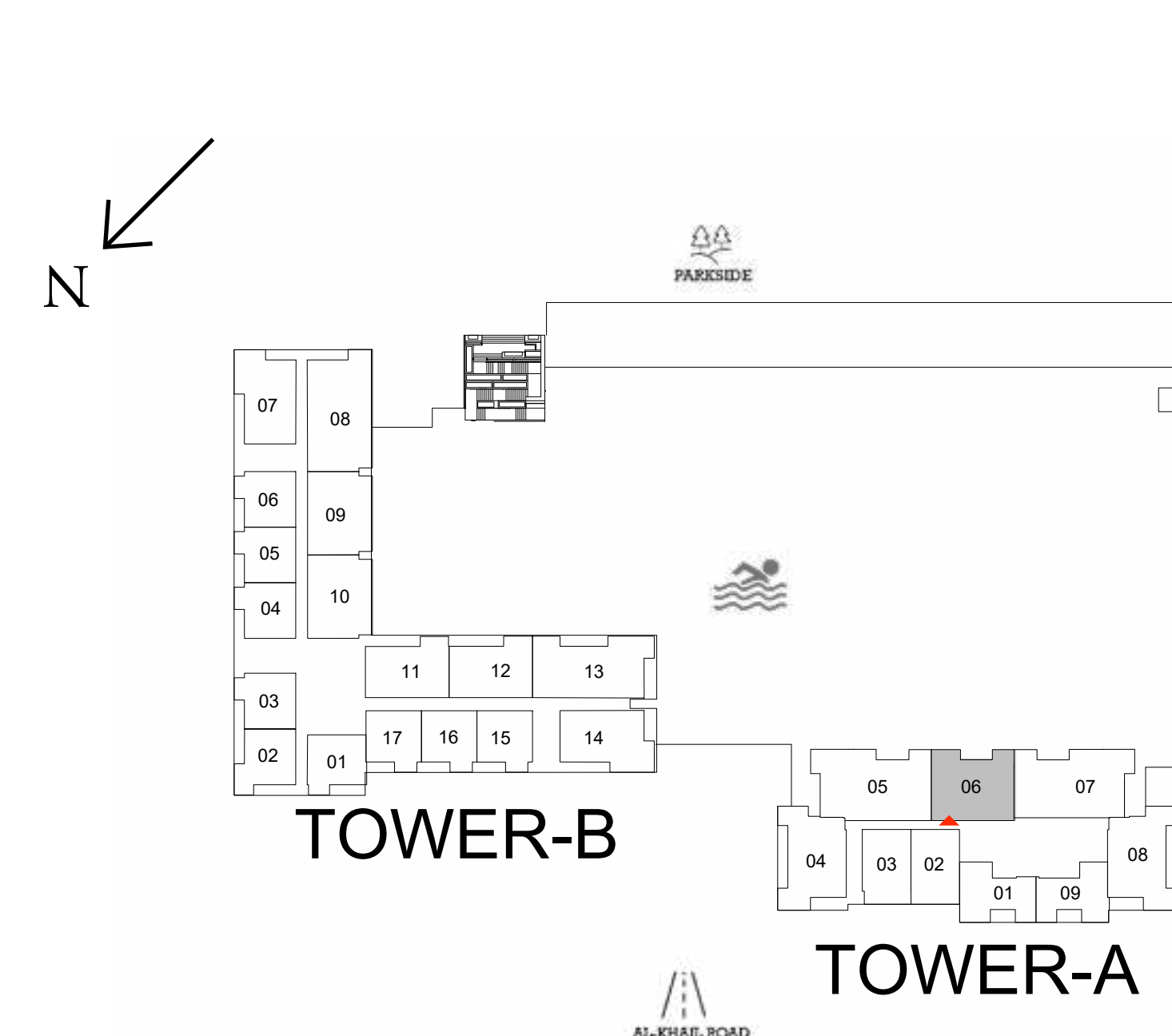

LEVELS 2-15

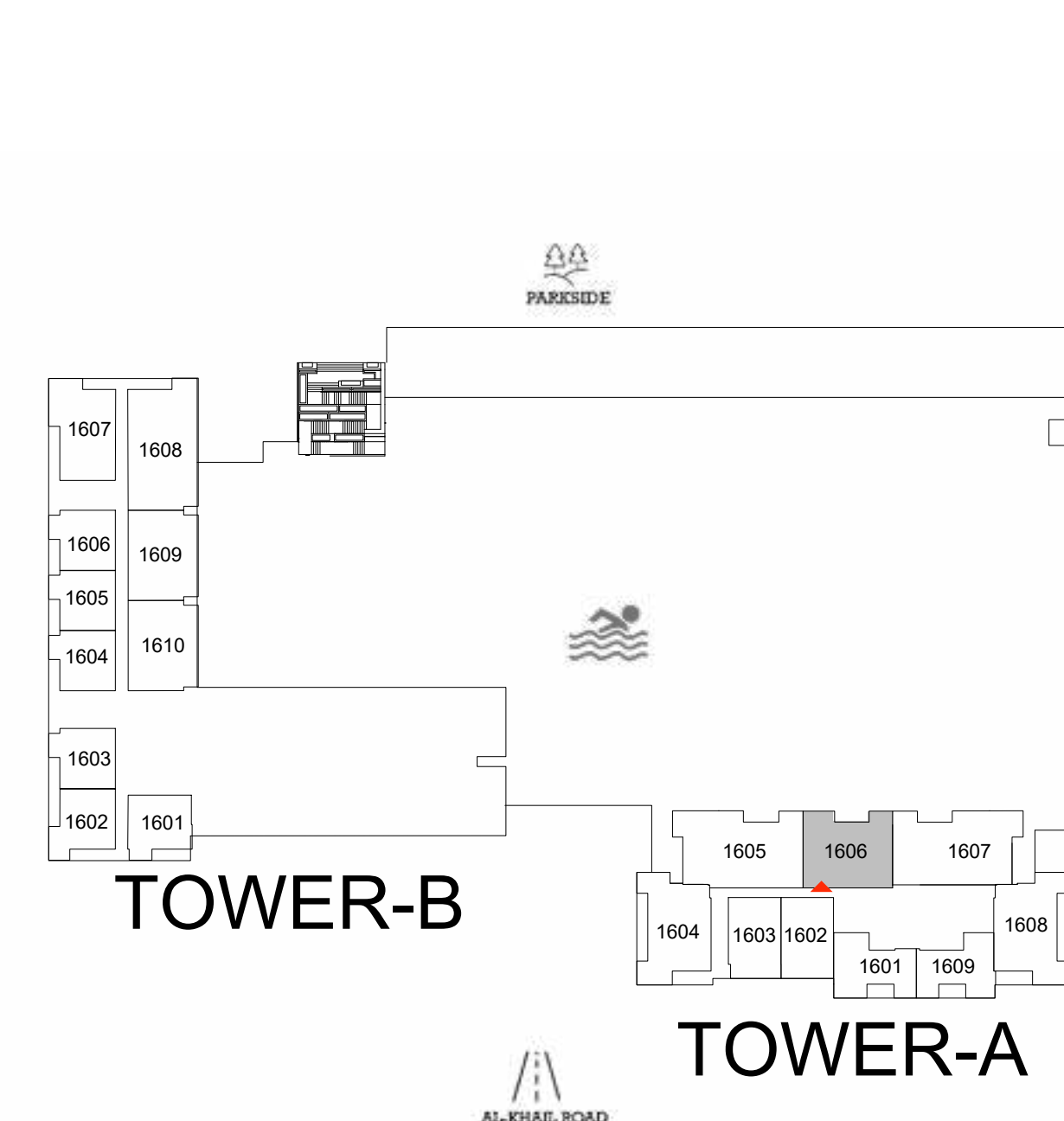

LEVEL 16

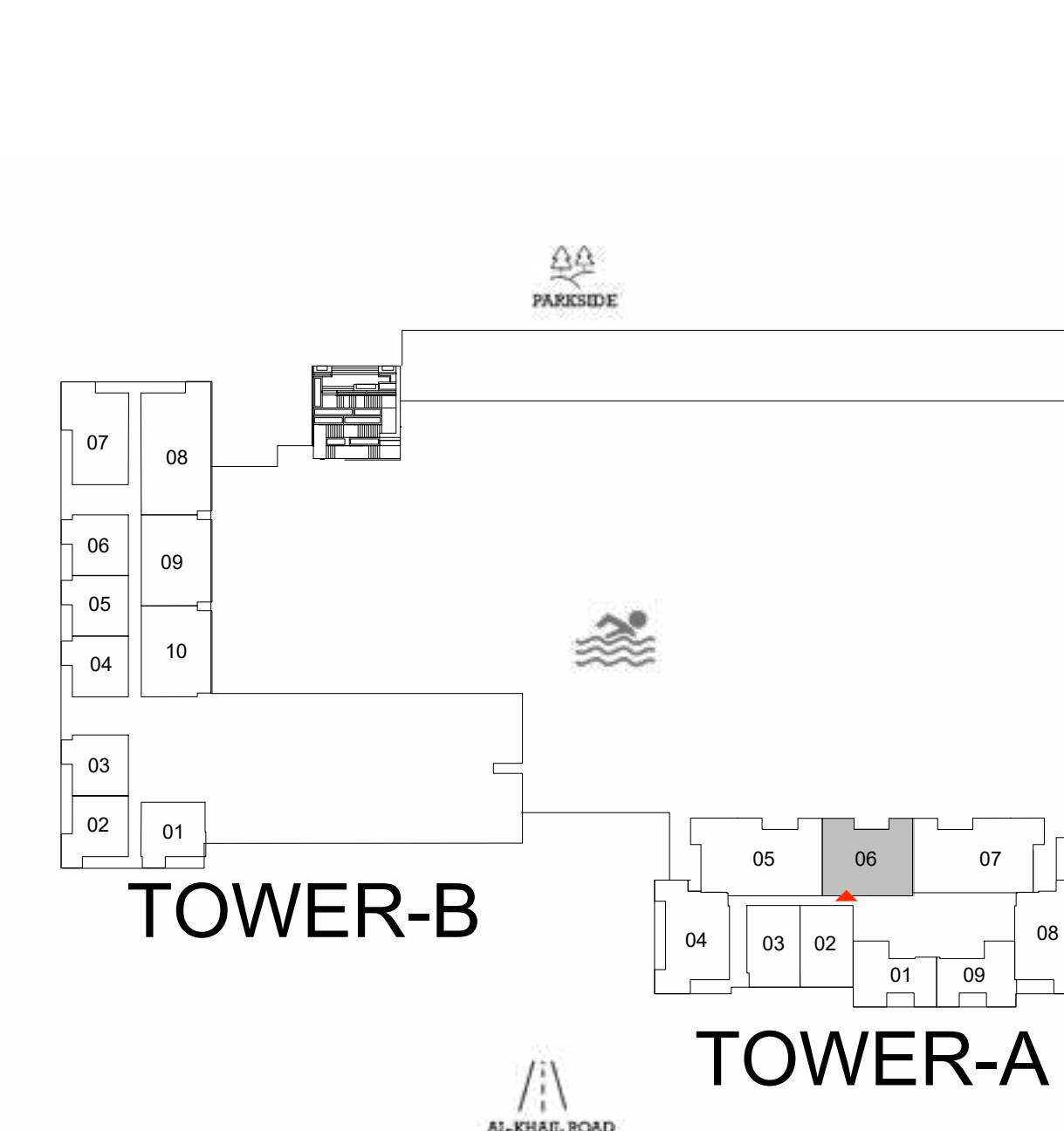

LEVELS 17-19

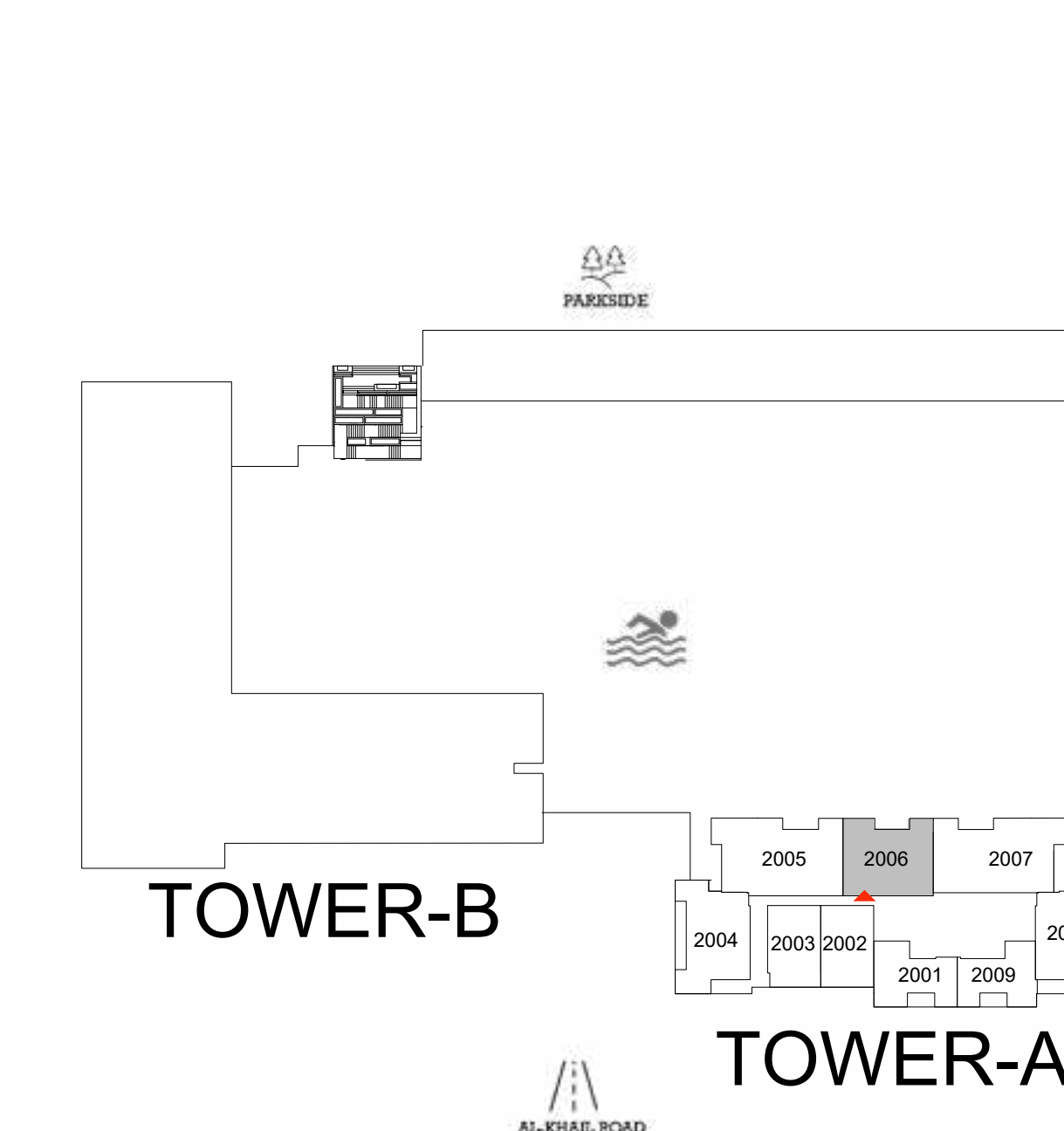

LEVEL 20

FLOOR PLAN 1. All dimensions are in imperial and metric, and measured from finish to finish excluding construction tolerances. 2. All materials, dimensions, and drawings are approximate only. 3. Information is subject to change without notice, at developer's absolute discretion. 4. Actual area may vary from the stated area. 5. Drawings not to scale. 6. All images used are for illustrative purposes only and do not represent the actual size, features, specifications, fittings, and furnishings. 7. The developer reserves the right to make revisions / alterations, at it's absolute discretion, without any liability whatsoever.

Parkwood

DUBAI HILLS ESTATE

— INTERIORS BY VIDA —

2 BEDROOM TYPE B1 TOWER A

UNIT 106

| | | |
|--------------|----------------|--------------|
| SUITE AREA | 1100.29 SQ.FT. | 102.22 SQ.M. |
| BALCONY AREA | 256.72 SQ.FT. | 23.85 SQ.M. |
| TOTAL AREA | 1357.01 SQ.FT. | 126.07 SQ.M. |

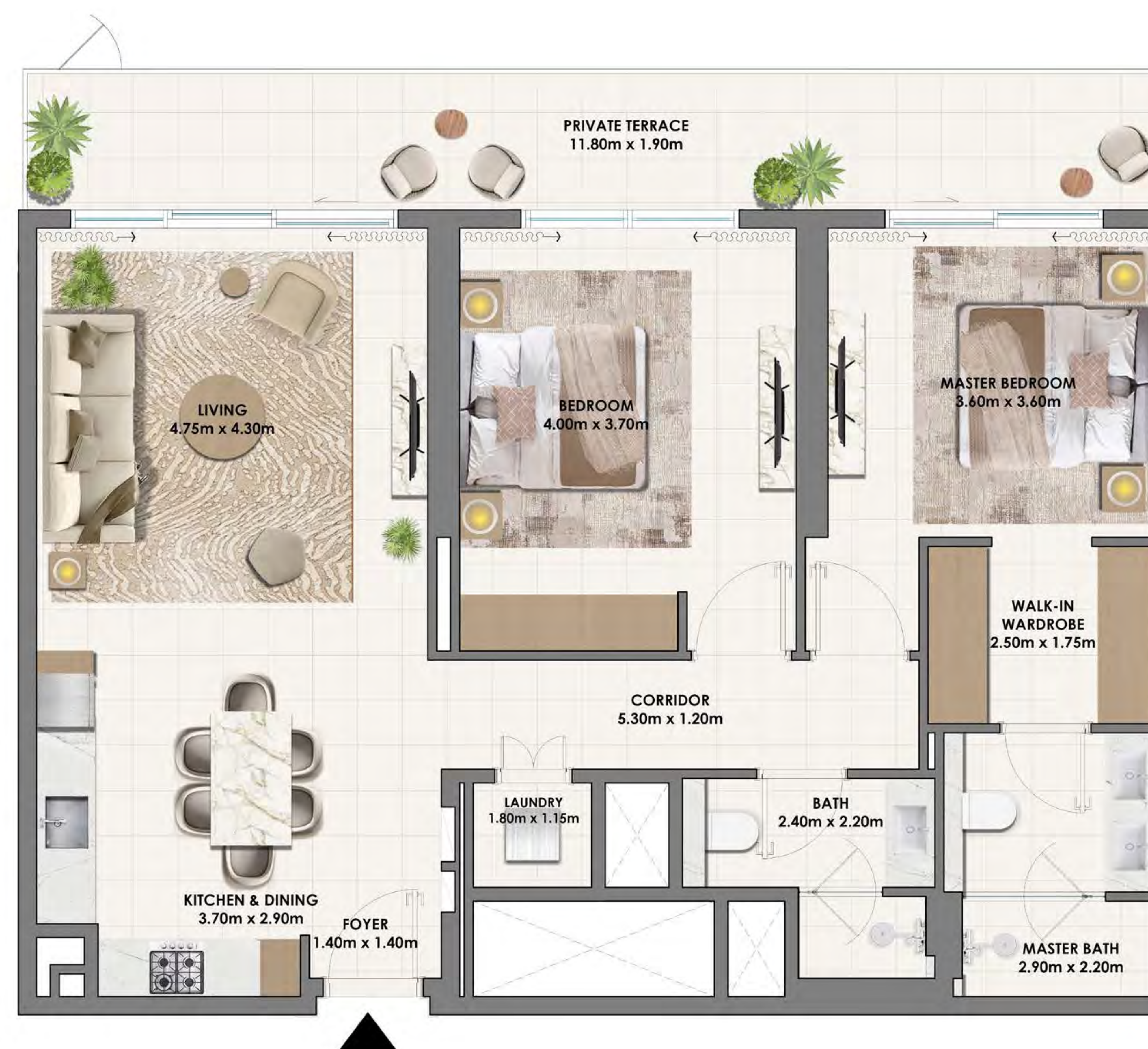

KEY SECTION

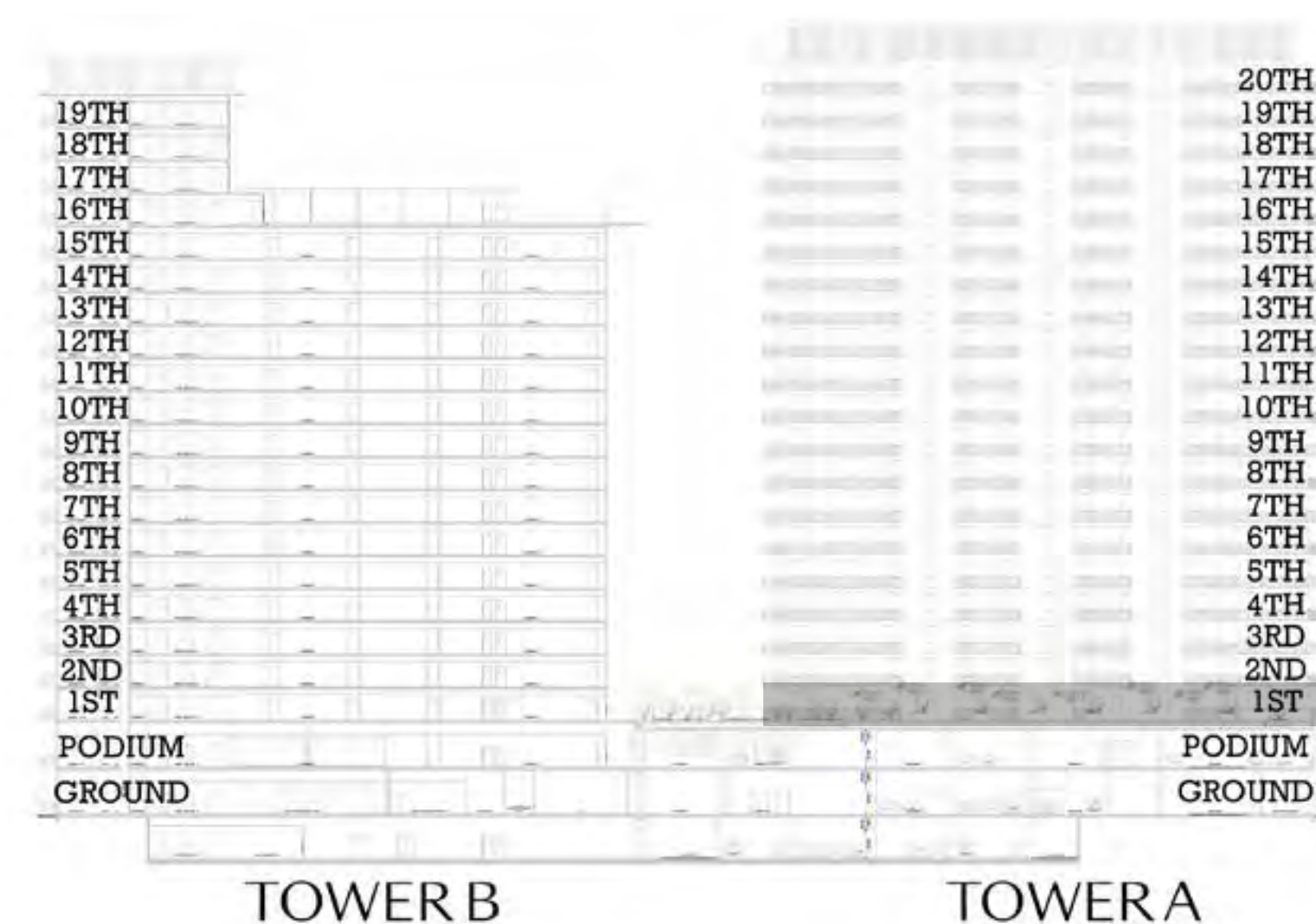

KEYPLAN

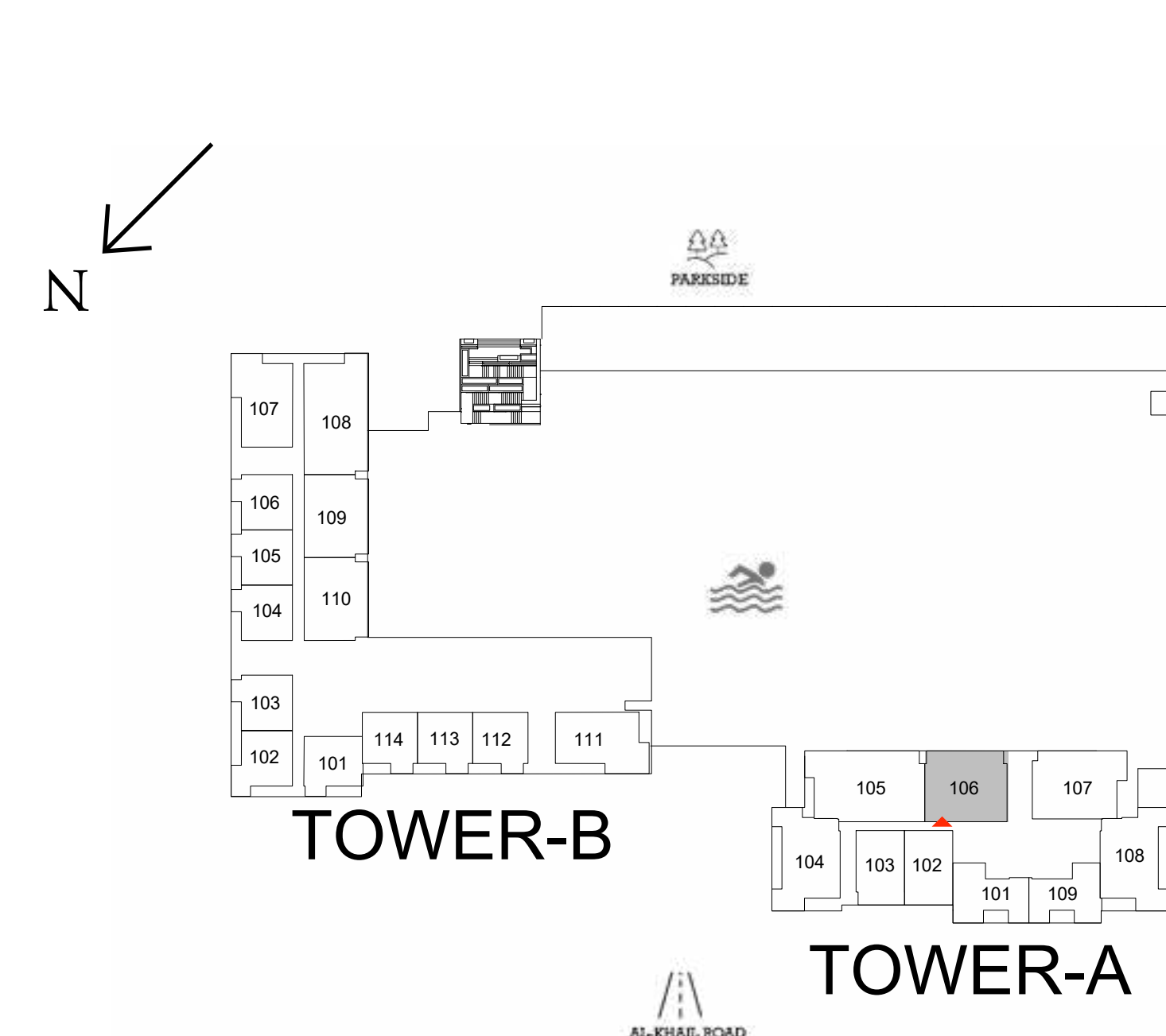

LEVEL 1

FLOOR PLAN 1. All dimensions are in imperial and metric, and measured from finish to finish excluding construction tolerances. 2. All materials, dimensions, and drawings are approximate only. 3. Information is subject to change without notice, at developer's absolute discretion. 4. Actual area may vary from the stated area. 5. Drawings not to scale. 6. All images used are for illustrative purposes only and do not represent the actual size, features, specifications, fittings, and furnishings. 7. The developer reserves the right to make revisions / alterations, at it's absolute discretion, without any liability whatsoever.

Parkwood

DUBAI HILLS ESTATE

— INTERIORS BY VIDA —

2 BEDROOM TYPE C TOWER A

UNIT 107

| | | |
|--------------|----------------|--------------|
| SUITE AREA | 1120.31 SQ.FT. | 104.08 SQ.M. |
| BALCONY AREA | 387.50 SQ.FT. | 36.00 SQ.M. |
| TOTAL AREA | 1507.81 SQ.FT. | 140.08 SQ.M. |



KEY SECTION

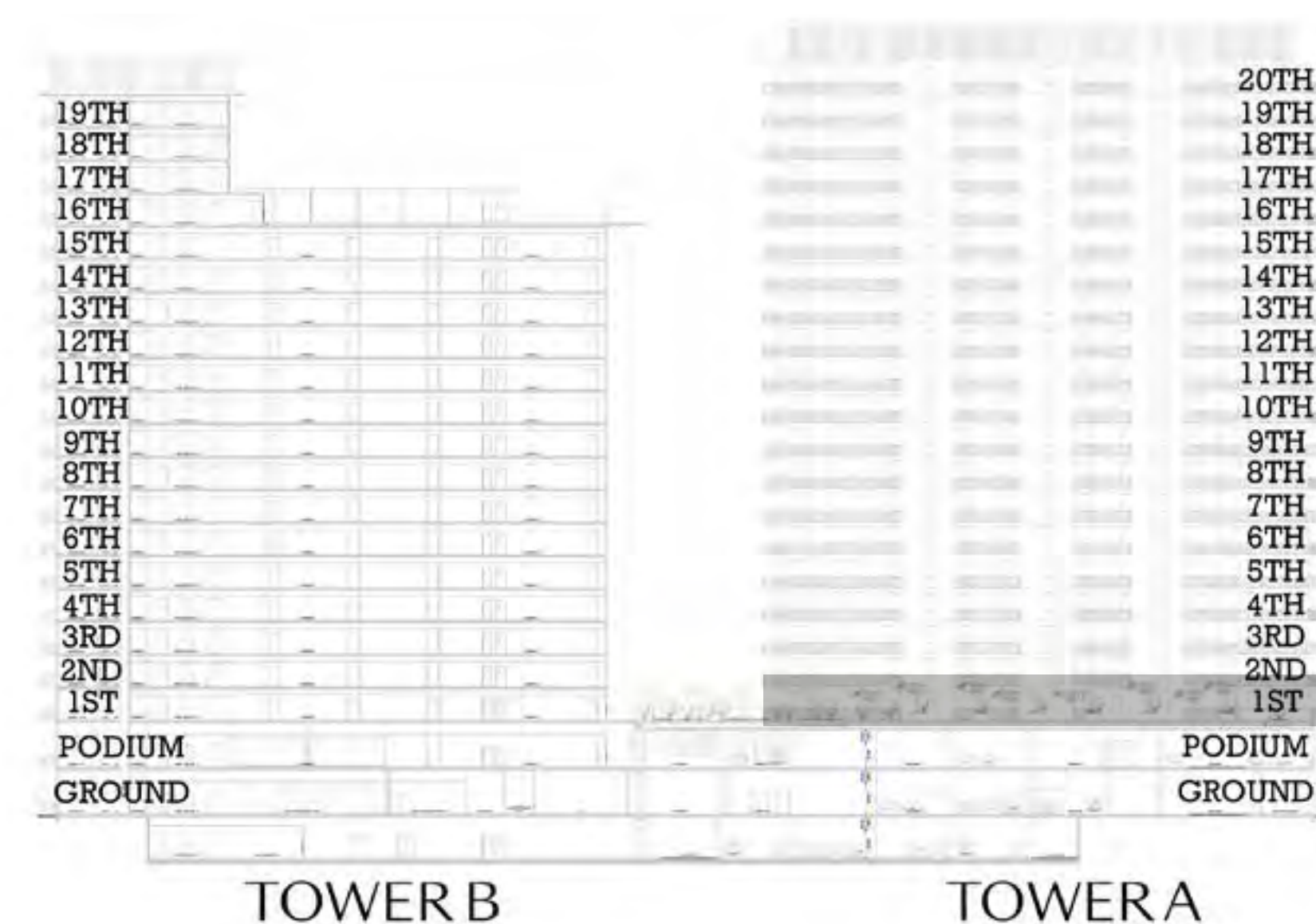

KEYPLAN

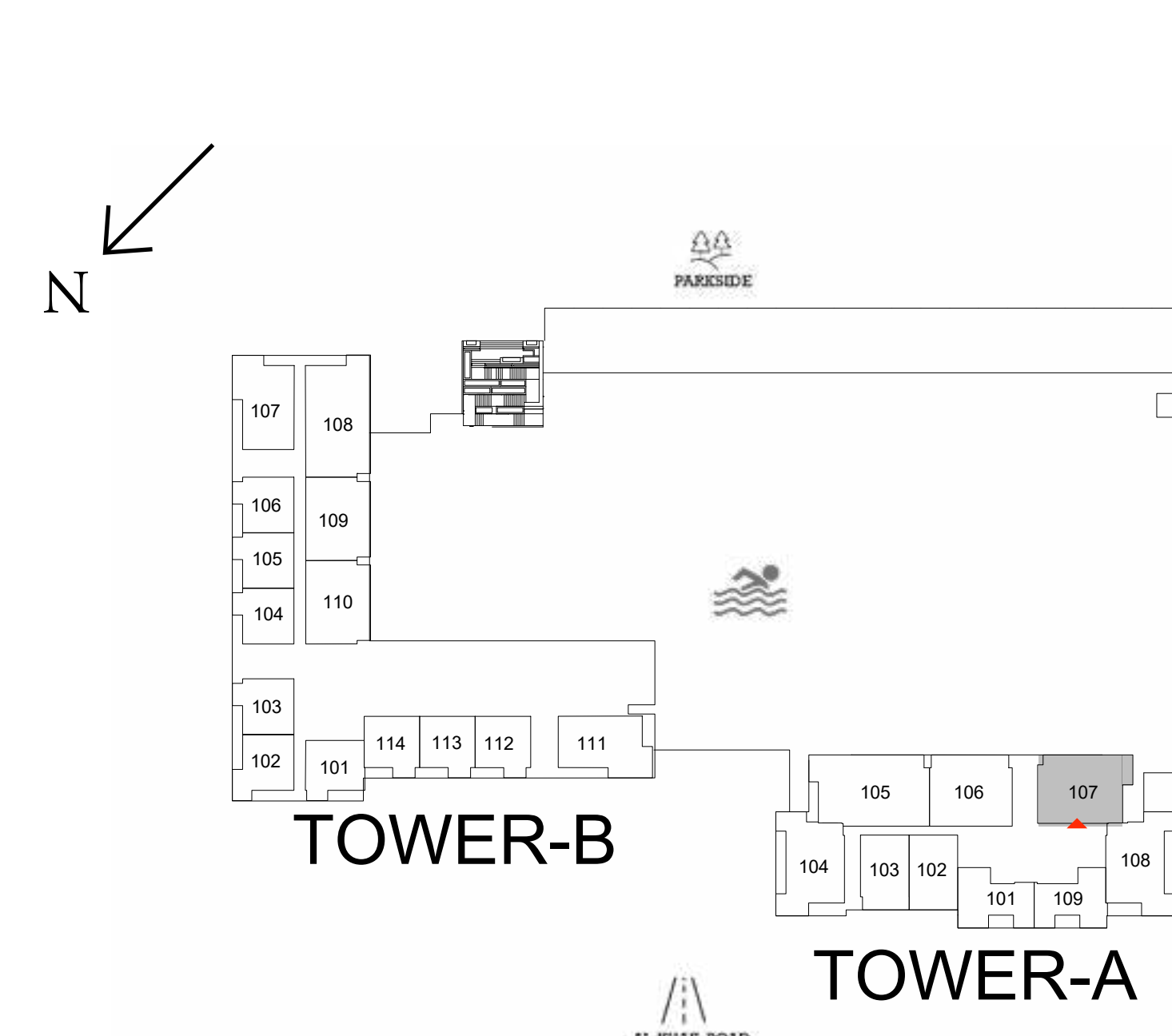

LEVEL 1

FLOOR PLAN 1. All dimensions are in imperial and metric, and measured from finish to finish excluding construction tolerances. 2. All materials, dimensions, and drawings are approximate only. 3. Information is subject to change without notice, at developer's absolute discretion. 4. Actual area may vary from the stated area. 5. Drawings not to scale. 6. All images used are for illustrative purposes only and do not represent the actual size, features, specifications, fittings, and furnishings. 7. The developer reserves the right to make revisions / alterations, at it's absolute discretion, without any liability whatsoever.

Parkwood

DUBAI HILLS ESTATE

— INTERIORS BY VIDA —

2 BEDROOM TYPE D TOWER B

UNIT 211, 212, 311, 312, 411, 412, 511, 512, 611, 612, 711, 712, 811, 812, 911, 912, 1011, 1012, 1111, 1112, 1211, 1212, 1311, 1312, 1411, 1412, 1511, 1512

| | | |
|--------------|----------------|-------------|
| SUITE AREA | 1001.21 SQ.FT. | 93.02 SQ.M. |
| BALCONY AREA | 72.87 SQ.FT. | 6.77 SQ.M. |
| TOTAL AREA | 1074.08 SQ.FT. | 99.79 SQ.M. |



KEY SECTION

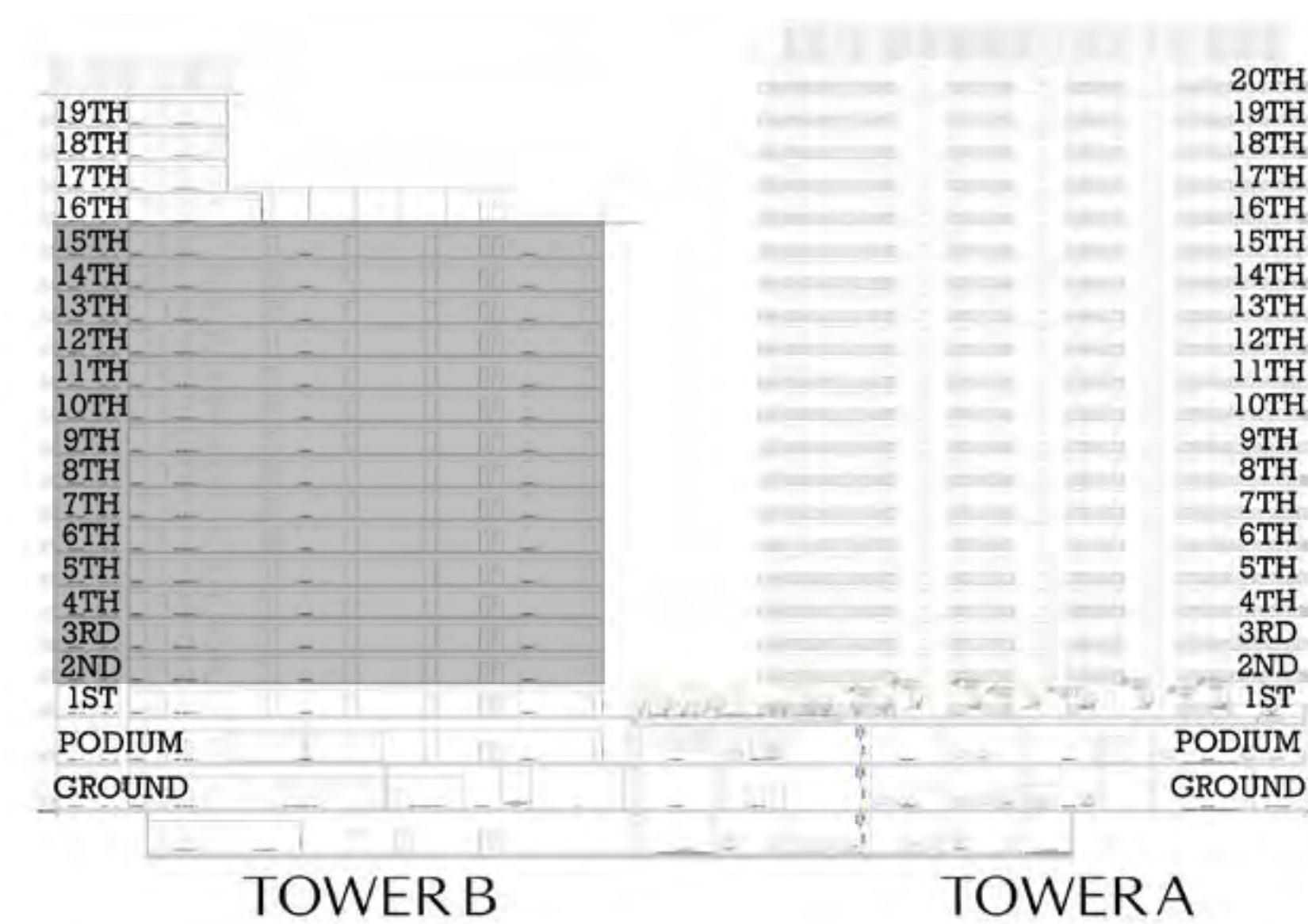

KEYPLAN

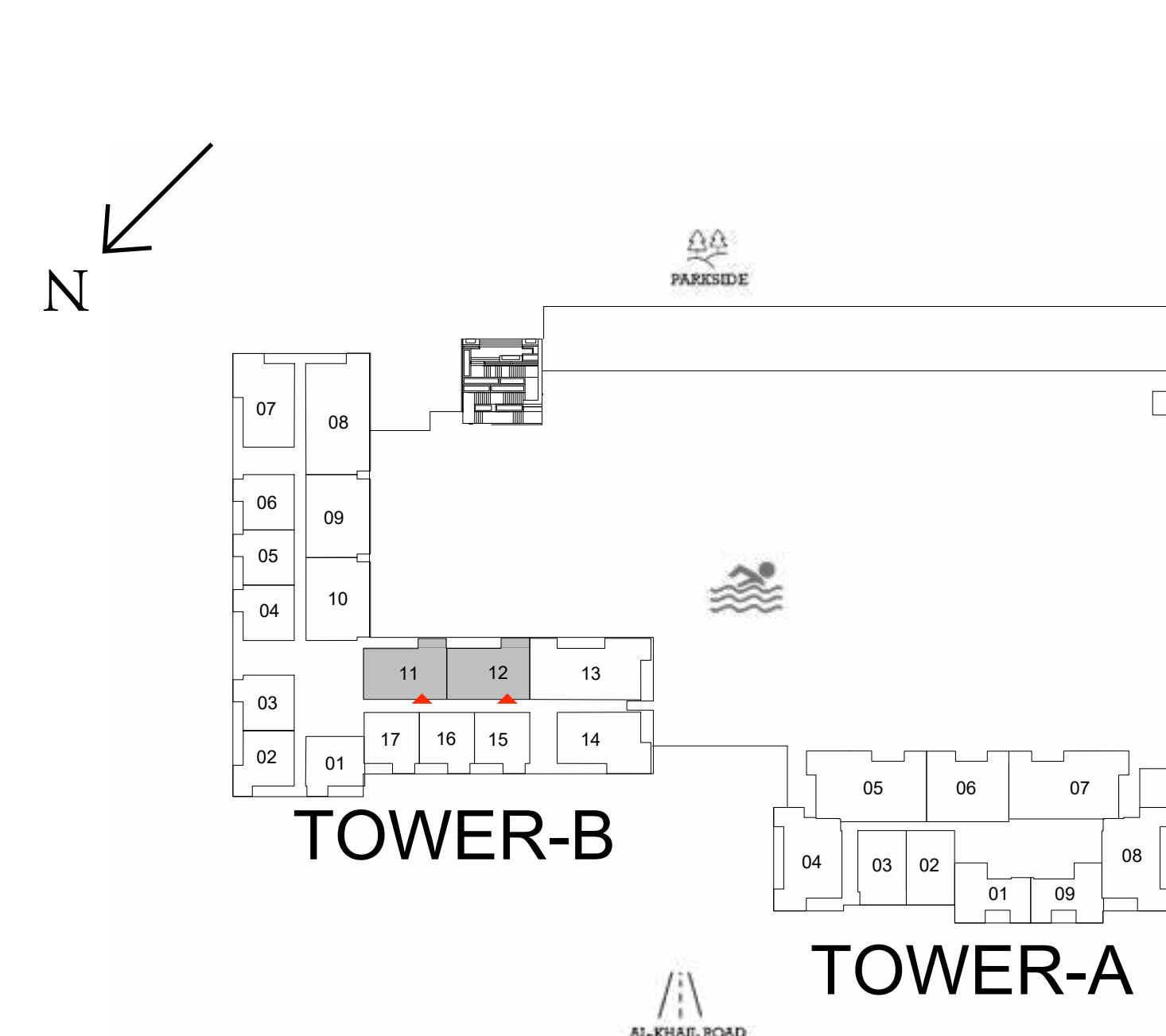

LEVELS 2-15

FLOOR PLAN 1. All dimensions are in imperial and metric, and measured from finish to finish excluding construction tolerances. 2. All materials, dimensions, and drawings are approximate only. 3. Information is subject to change without notice, at developer's absolute discretion. 4. Actual area may vary from the stated area. 5. Drawings not to scale. 6. All images used are for illustrative purposes only and do not represent the actual size, features, specifications, fittings, and furnishings. 7. The developer reserves the right to make revisions / alterations, at it's absolute discretion, without any liability whatsoever.

Parkwood

DUBAI HILLS ESTATE

— INTERIORS BY VIDA —

2 BEDROOM TYPE D1 TOWER B

UNIT 209, 210, 309, 310, 409, 410, 509, 510, 609, 610, 709, 710, 809, 810, 909, 910, 1009, 1010, 1109, 1110, 1209, 1210, 1309, 1310, 1409, 1410, 1509, 1510, 1609, 1610, 1709, 1710, 1809, 1810, 1909, 1910

| | | |
|--------------|----------------|-------------|
| SUITE AREA | 1000.51 SQ.FT. | 92.95 SQ.M. |
| BALCONY AREA | 72.53 SQ.FT. | 6.74 SQ.M. |
| TOTAL AREA | 1073.04 SQ.FT. | 99.69 SQ.M. |



KEY SECTION

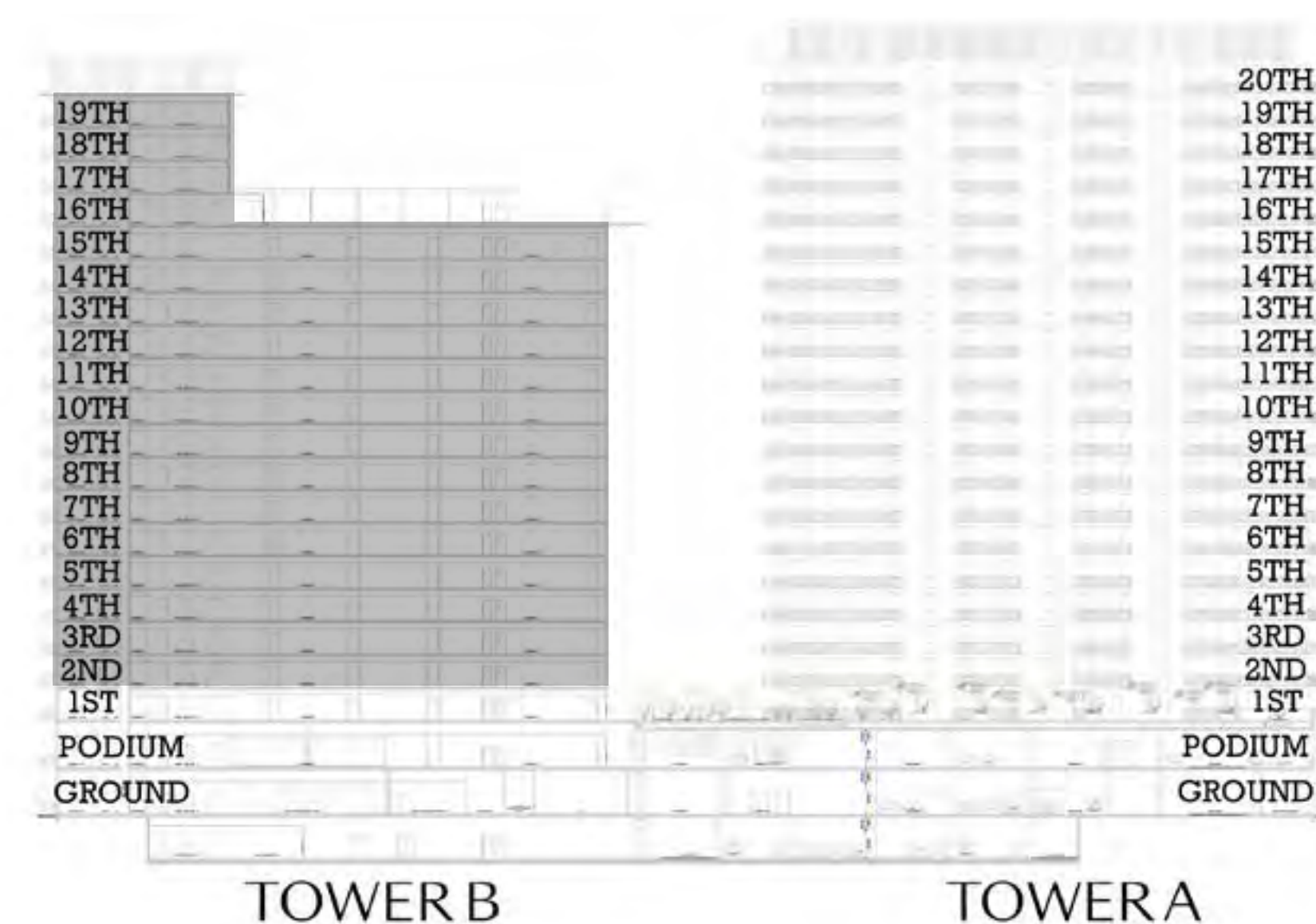

KEYPLAN

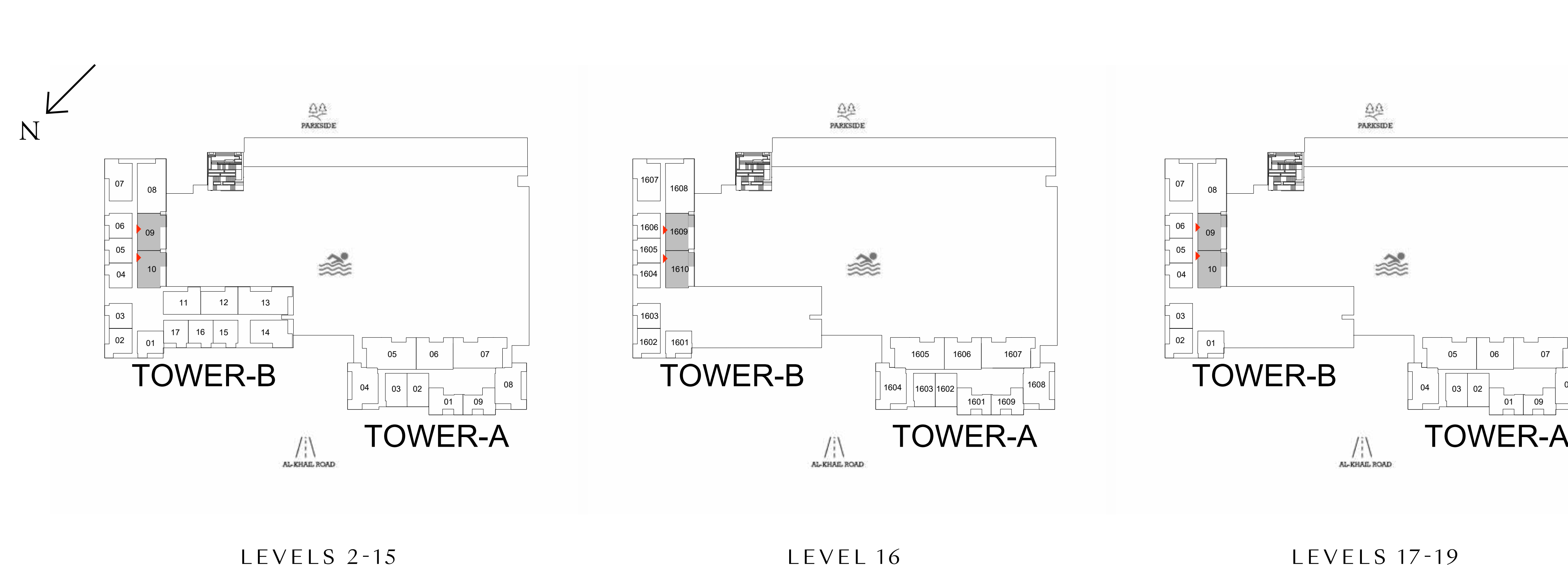

FLOOR PLAN 1. All dimensions are in imperial and metric, and measured from finish to finish excluding construction tolerances. 2. All materials, dimensions, and drawings are approximate only. 3. Information is subject to change without notice, at developer's absolute discretion. 4. Actual area may vary from the stated area. 5. Drawings not to scale. 6. All images used are for illustrative purposes only and do not represent the actual size, features, specifications, fittings, and furnishings. 7. The developer reserves the right to make revisions / alterations, at it's absolute discretion, without any liability whatsoever.

Parkwood

DUBAI HILLS ESTATE

— INTERIORS BY VIDA —

2 BEDROOM TYPE D2 TOWER B

| UNIT 109 | | |
|--------------|----------------|--------------|
| SUITE AREA | 1002.98 SQ.FT. | 93.18 SQ.M. |
| BALCONY AREA | 263.17 SQ.FT. | 24.45 SQ.M. |
| TOTAL AREA | 1266.15 SQ.FT. | 117.63 SQ.M. |
| UNIT 110 | | |
| SUITE AREA | 998.03 SQ.FT. | 92.72 SQ.M. |
| BALCONY AREA | 256.18 SQ.FT. | 23.80 SQ.M. |
| TOTAL AREA | 1254.21 SQ.FT. | 116.52 SQ.M. |



KEY SECTION

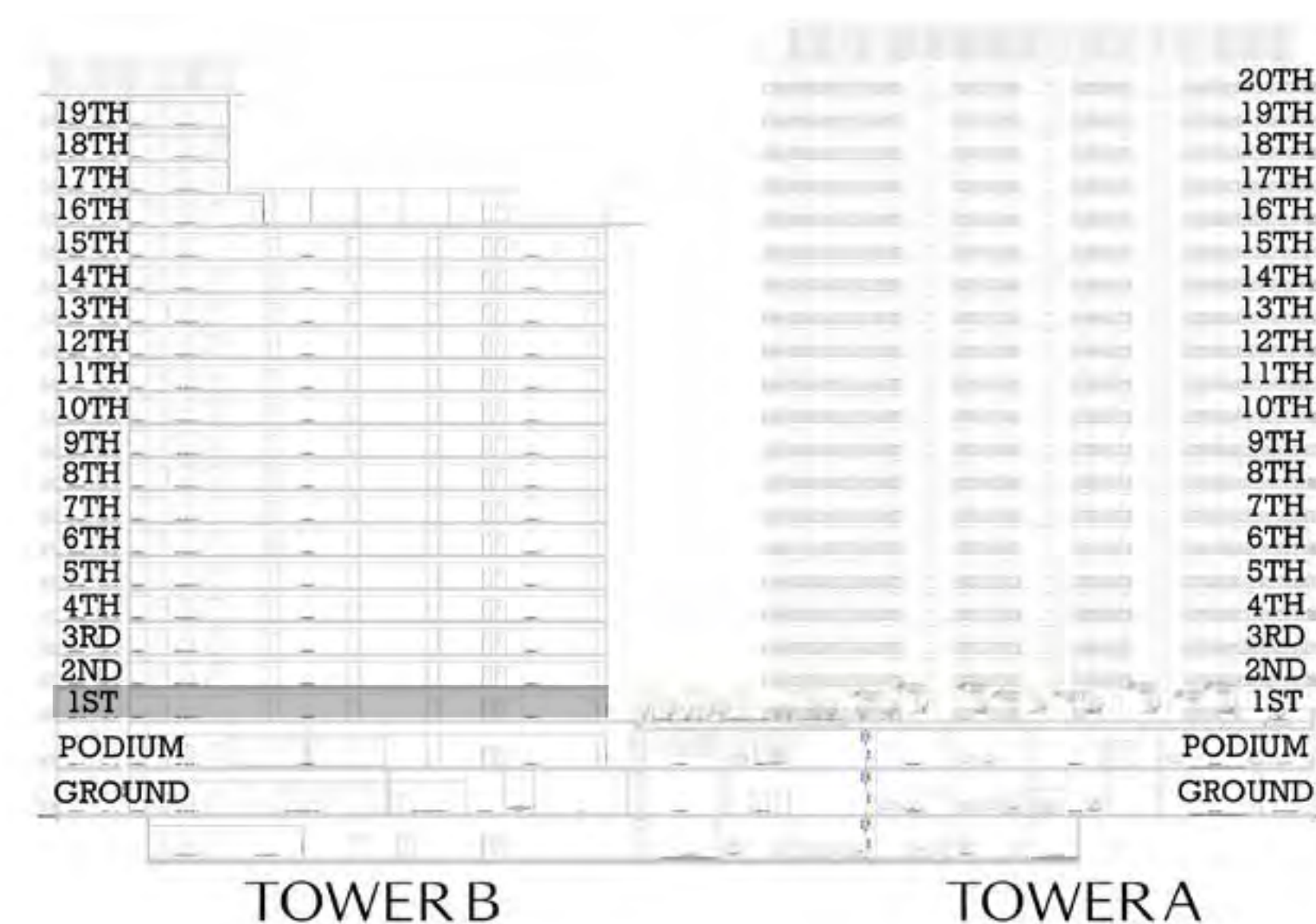

KEYPLAN

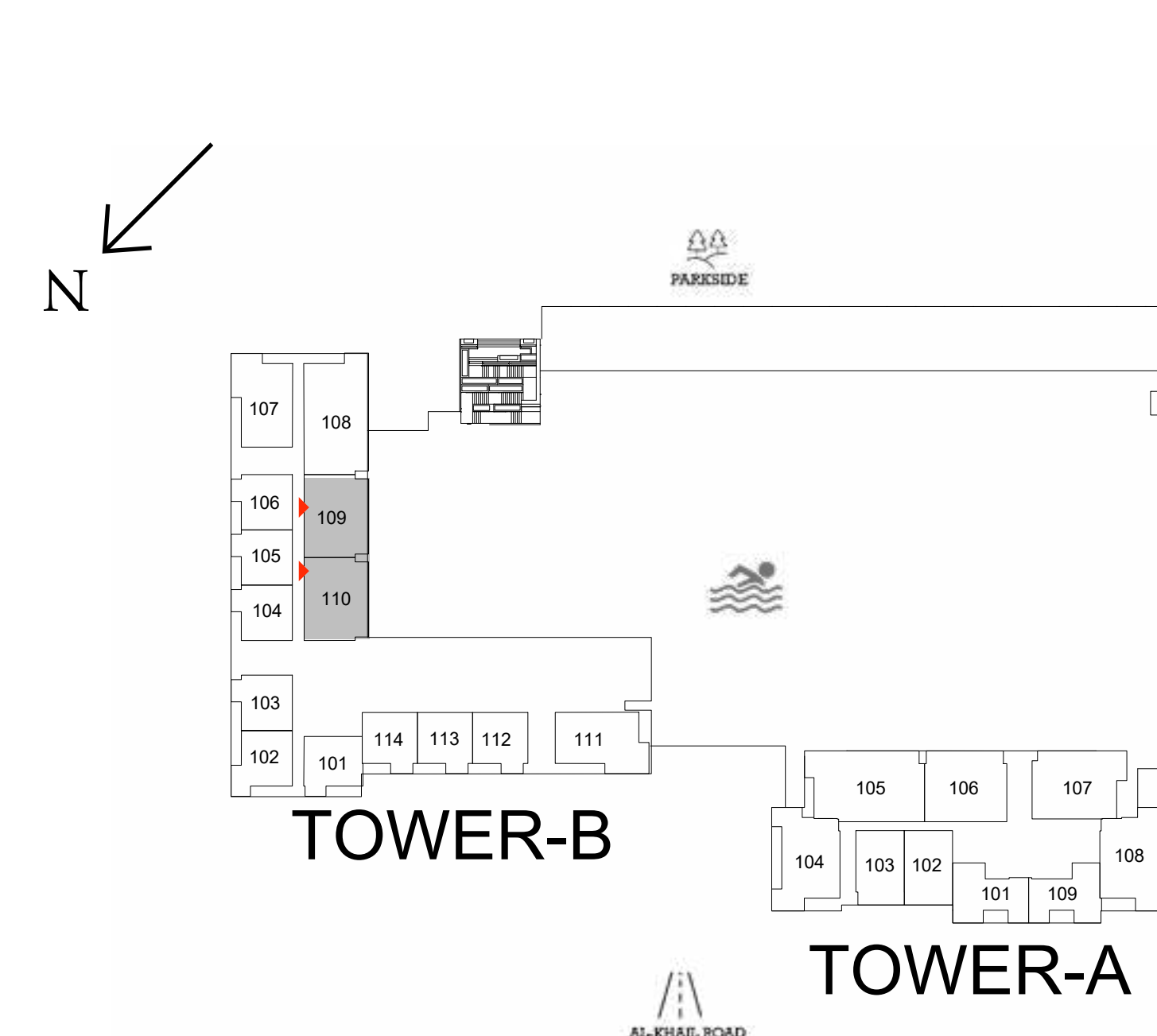

LEVEL 1

FLOOR PLAN 1. All dimensions are in imperial and metric, and measured from finish to finish excluding construction tolerances. 2. All materials, dimensions, and drawings are approximate only. 3. Information is subject to change without notice, at developer's absolute discretion. 4. Actual area may vary from the stated area. 5. Drawings not to scale. 6. All images used are for illustrative purposes only and do not represent the actual size, features, specifications, fittings, and furnishings. 7. The developer reserves the right to make revisions / alterations, at it's absolute discretion, without any liability whatsoever.

Parkwood

DUBAI HILLS ESTATE

— INTERIORS BY VIDA —

2 BEDROOM TYPE E TOWER B

UNIT 107, 207, 307, 407, 507, 607, 707, 807, 907, 1007, 1107,
1207, 1307, 1407, 1507, 1607, 1707, 1807, 1907

| | | |
|--------------|----------------|--------------|
| SUITE AREA | 1002.74 SQ.FT. | 93.16 SQ.M. |
| BALCONY AREA | 173.08 SQ.FT. | 16.08 SQ.M. |
| TOTAL AREA | 1175.82 SQ.FT. | 109.24 SQ.M. |



KEY SECTION

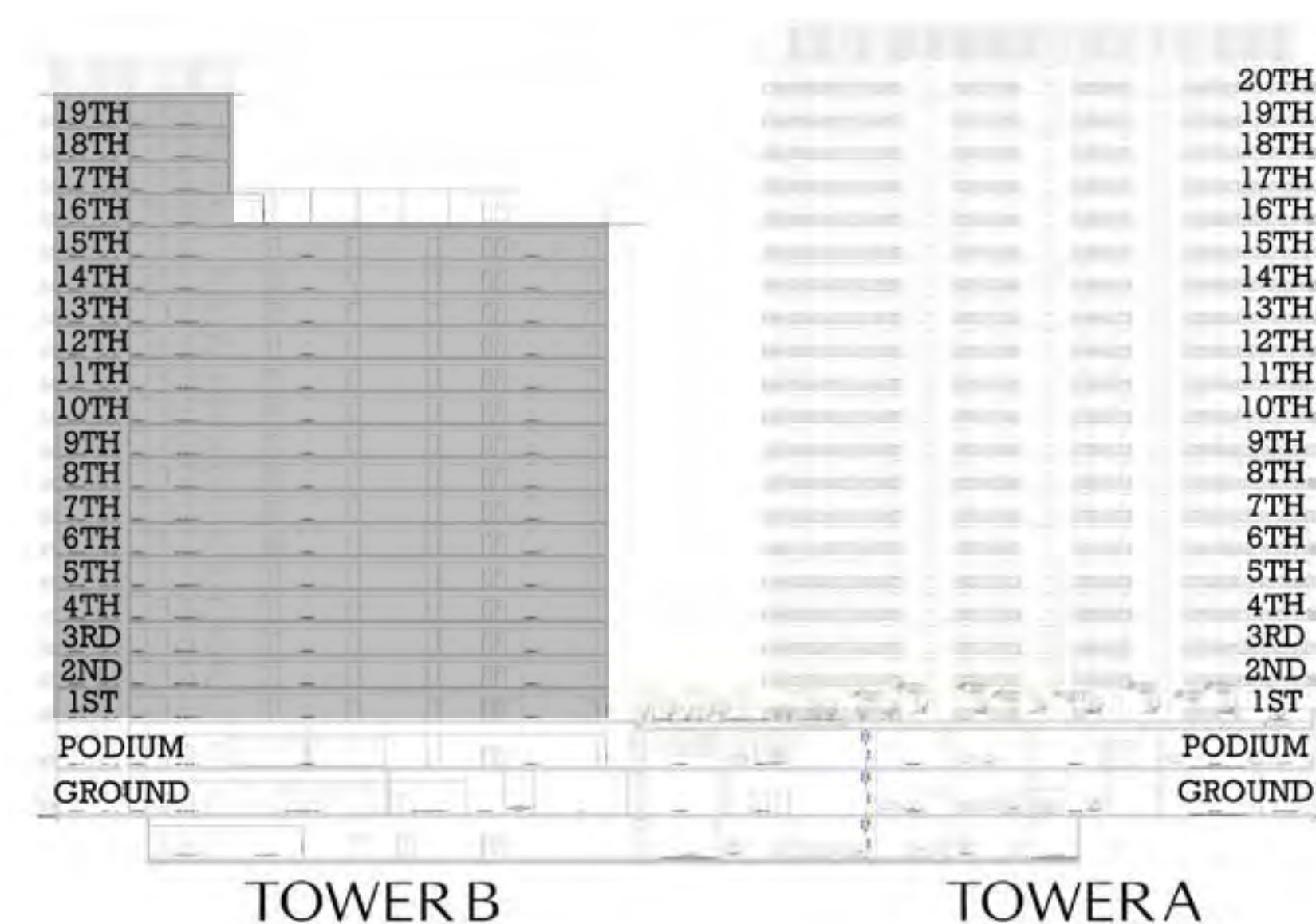

KEYPLAN

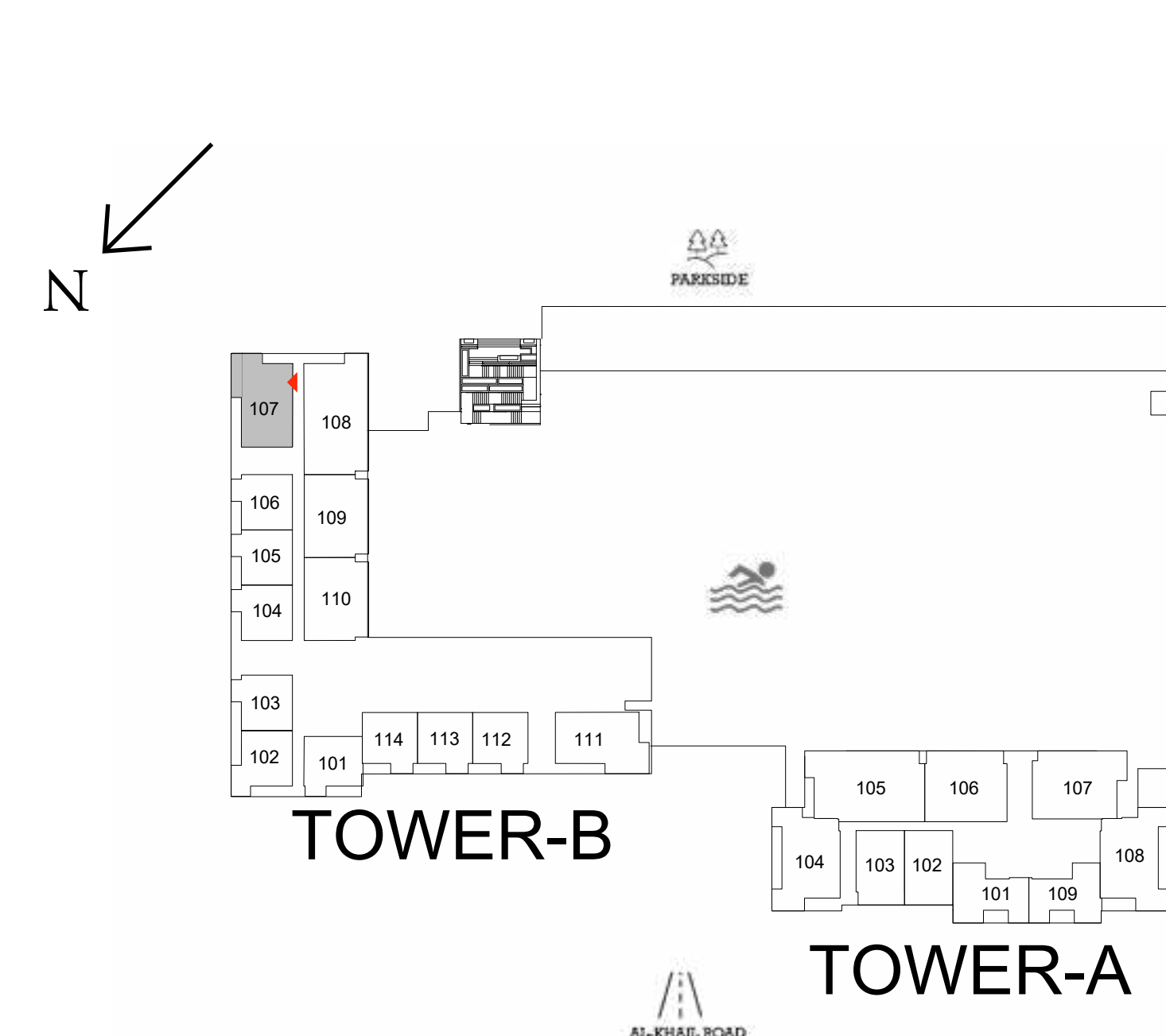

LEVEL 1

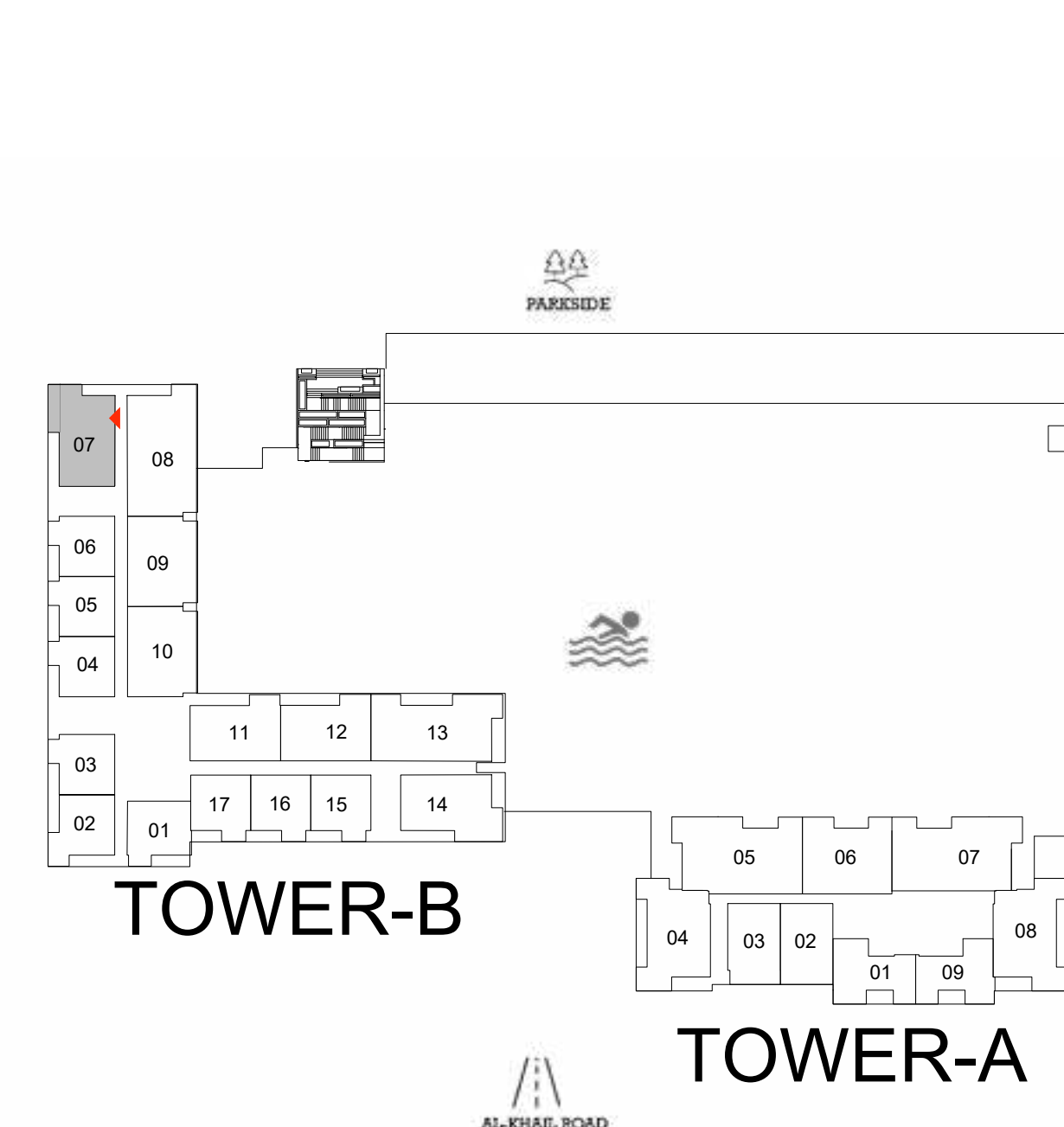

LEVELS 2-15

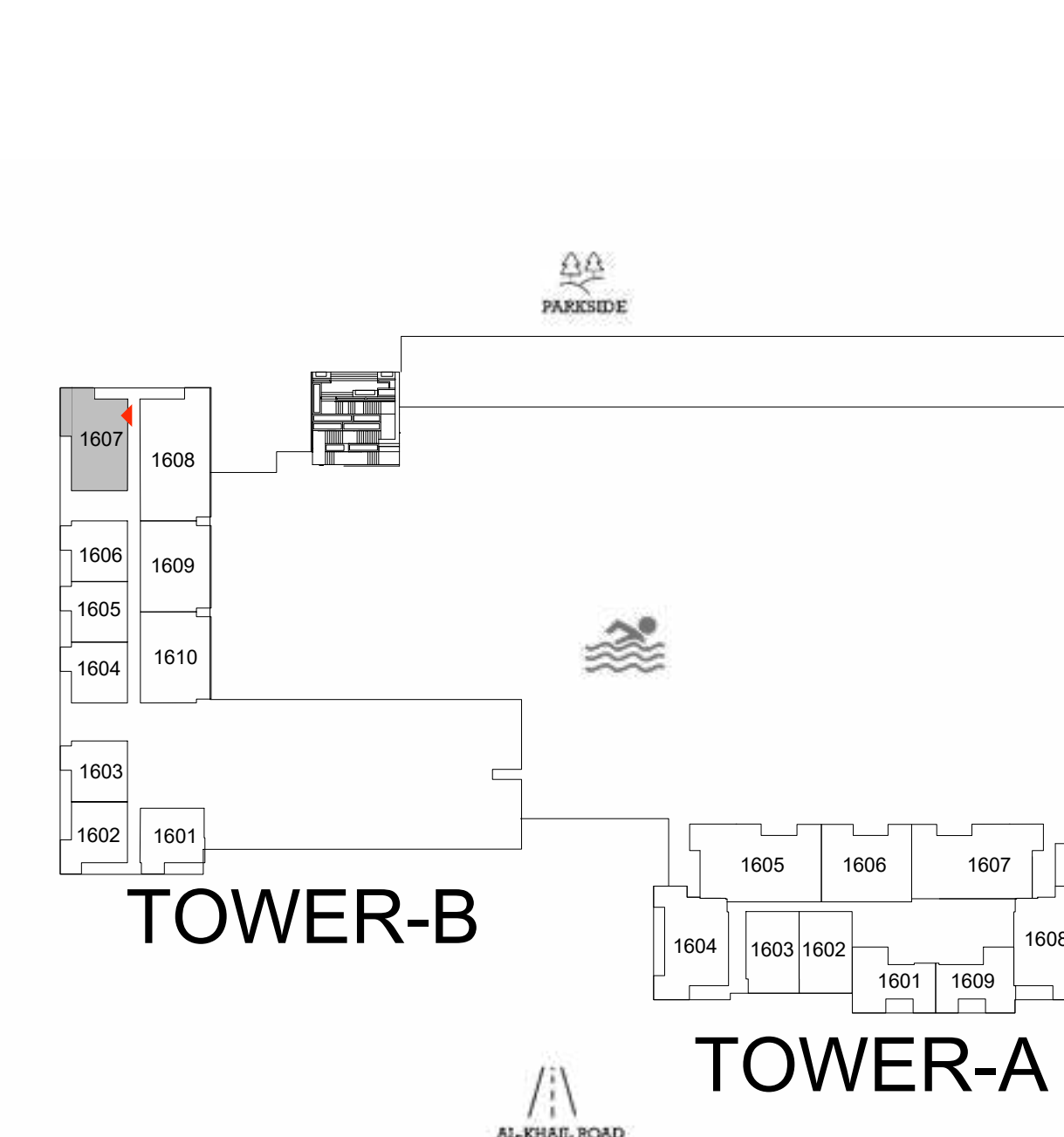

LEVEL 16

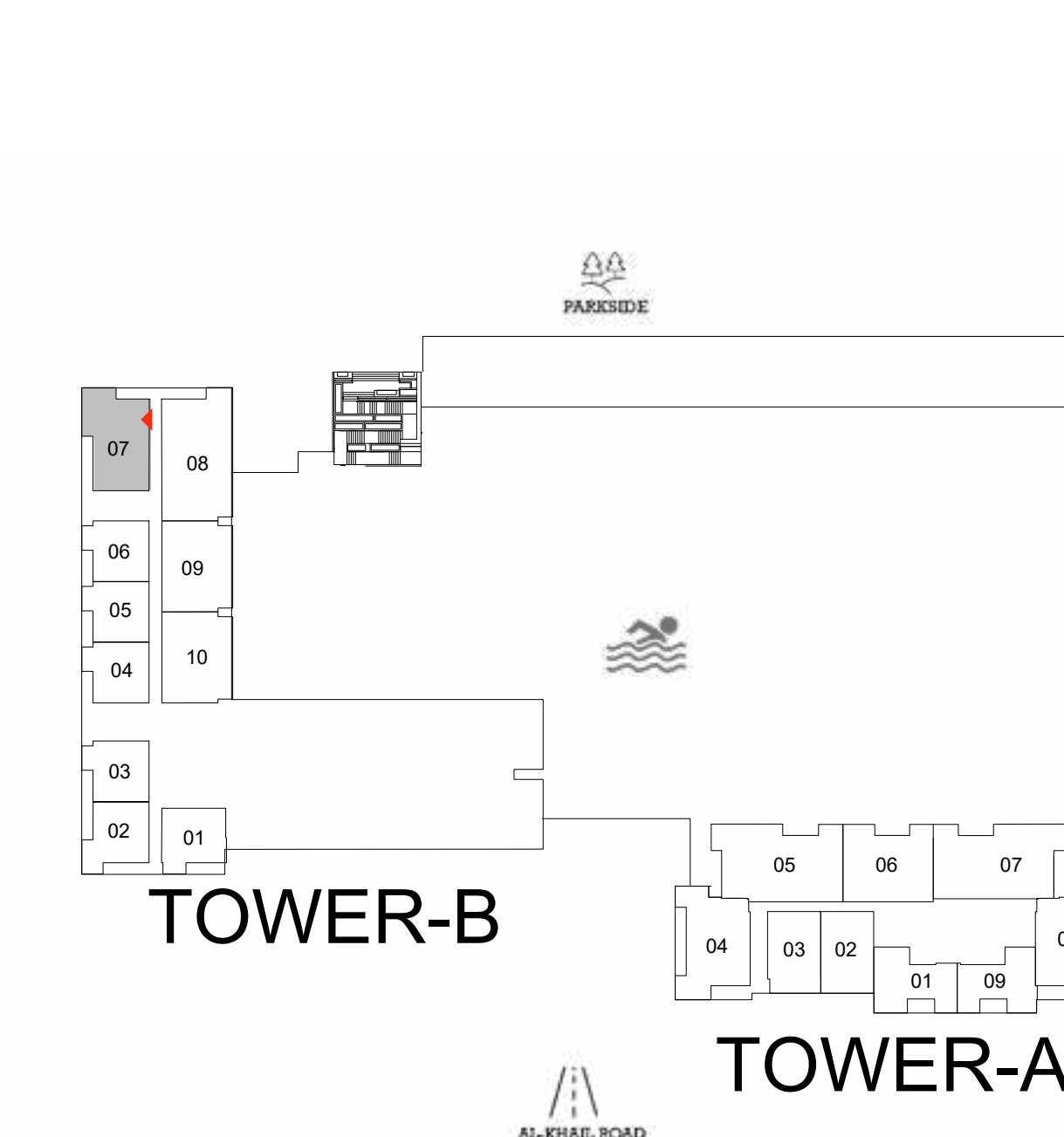

LEVELS 17-19

FLOOR PLAN 1. All dimensions are in imperial and metric, and measured from finish to finish excluding construction tolerances. 2. All materials, dimensions, and drawings are approximate only. 3. Information is subject to change without notice, at developer's absolute discretion. 4. Actual area may vary from the stated area. 5. Drawings not to scale. 6. All images used are for illustrative purposes only and do not represent the actual size, features, specifications, fittings, and furnishings. 7. The developer reserves the right to make revisions / alterations, at its absolute discretion, without any liability whatsoever.

Parkwood

DUBAI HILLS ESTATE

— INTERIORS BY VIDA —

2 BEDROOM TYPE E2 TOWER B

UNIT 111, 214, 314, 414, 514, 614, 714, 814, 914, 1014, 1114,
1214, 1314, 1414, 1514

| | | |
|--------------|----------------|--------------|
| SUITE AREA | 1000.29 SQ.FT. | 92.93 SQ.M. |
| BALCONY AREA | 168.46 SQ.FT. | 15.65 SQ.M. |
| TOTAL AREA | 1168.75 SQ.FT. | 108.58 SQ.M. |



KEY SECTION

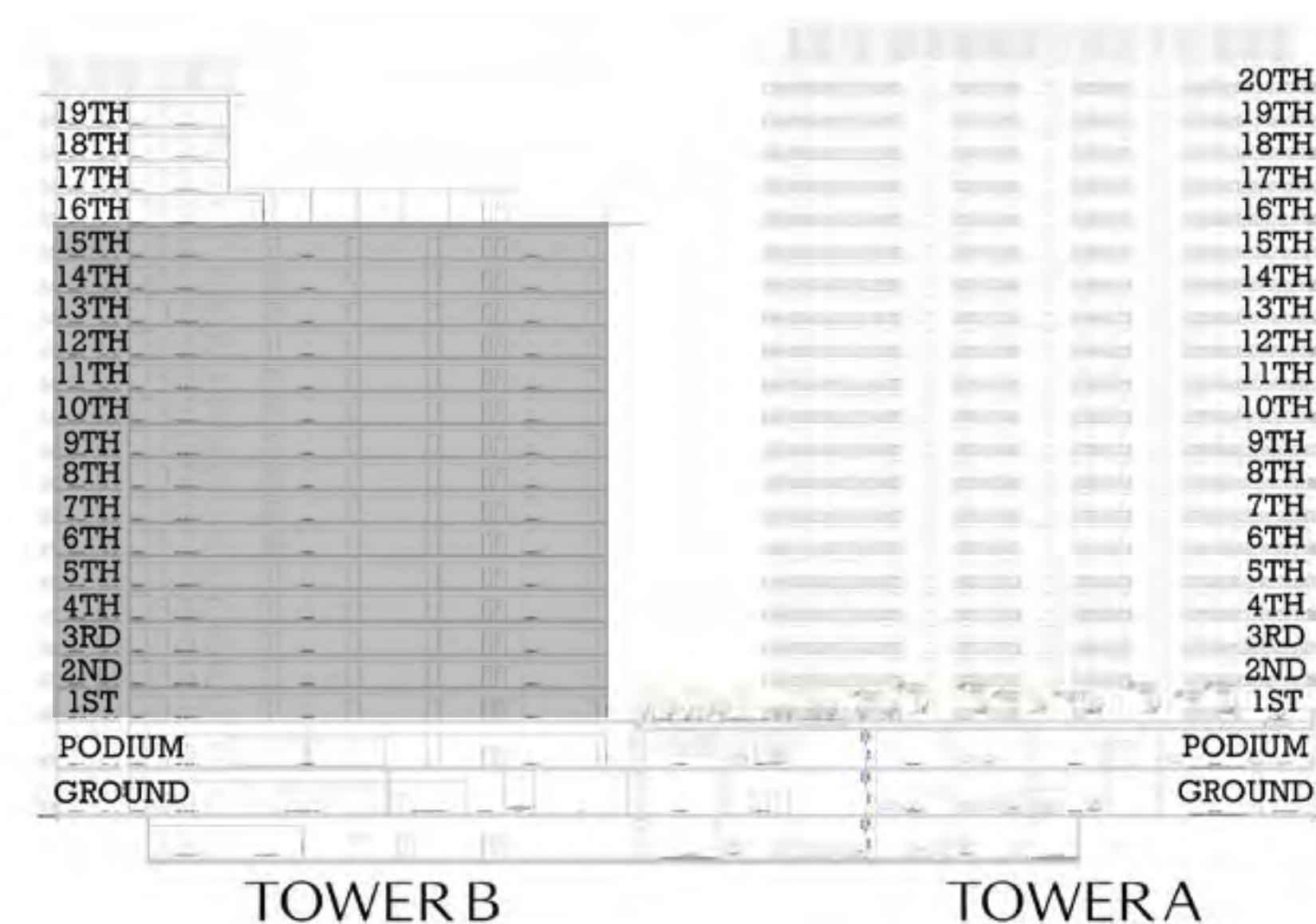

KEYPLAN

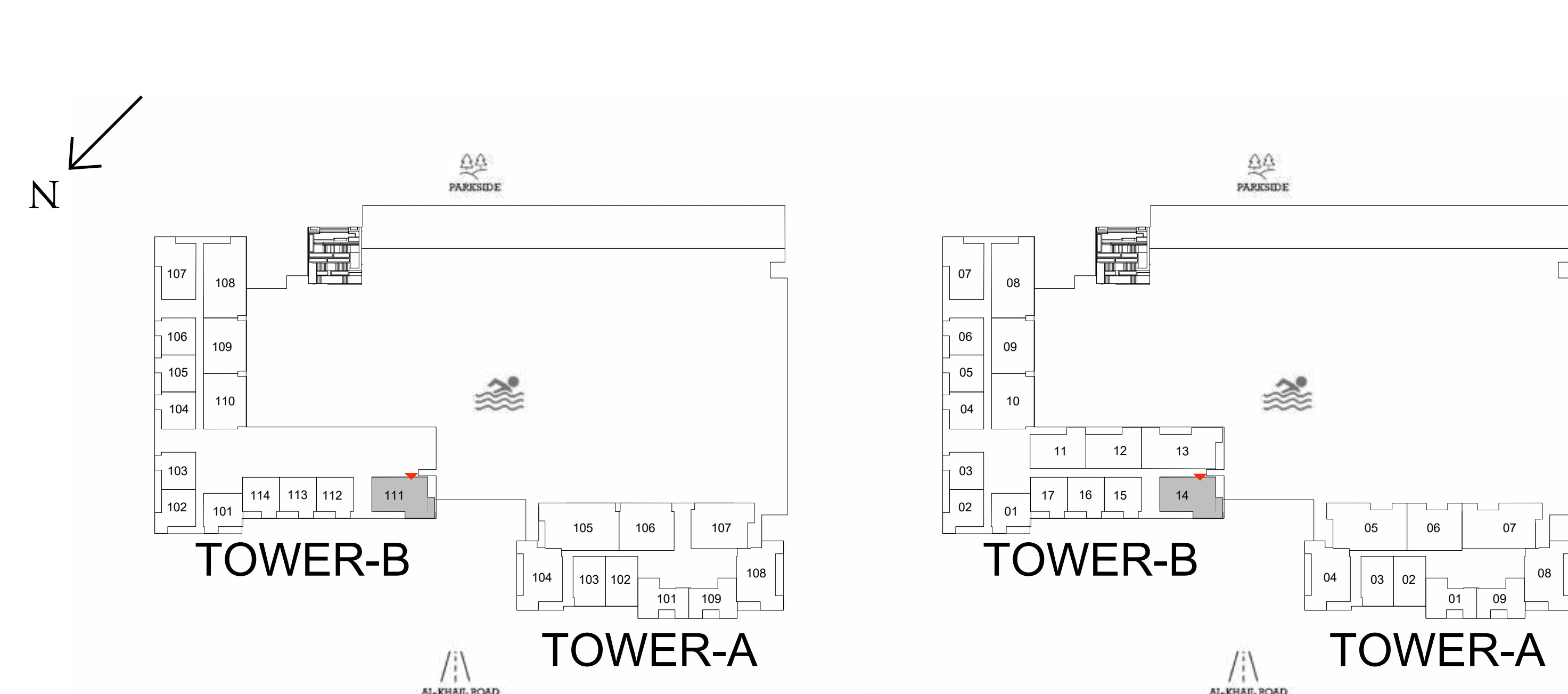

LEVEL 1

LEVELS 2-15

FLOOR PLAN 1. All dimensions are in imperial and metric, and measured from finish to finish excluding construction tolerances. 2. All materials, dimensions, and drawings are approximate only. 3. Information is subject to change without notice, at developer's absolute discretion. 4. Actual area may vary from the stated area. 5. Drawings not to scale. 6. All images used are for illustrative purposes only and do not represent the actual size, features, specifications, fittings, and furnishings. 7. The developer reserves the right to make revisions / alterations, at it's absolute discretion, without any liability whatsoever.

Parkwood

DUBAI HILLS ESTATE

— INTERIORS BY VIDA —

3 BEDROOM TYPE A TOWER A

UNIT 205, 305, 405, 505, 605, 705, 805, 905, 1005, 1105,
1205, 1305, 1405, 1505, 1605, 1705, 1805, 1905, 2005

| | | |
|--------------|----------------|--------------|
| SUITE AREA | 1488.33 SQ.FT. | 138.27 SQ.M. |
| BALCONY AREA | 317.75 SQ.FT. | 29.52 SQ.M. |
| TOTAL AREA | 1806.08 SQ.FT. | 167.79 SQ.M. |



KEY SECTION



KEYPLAN

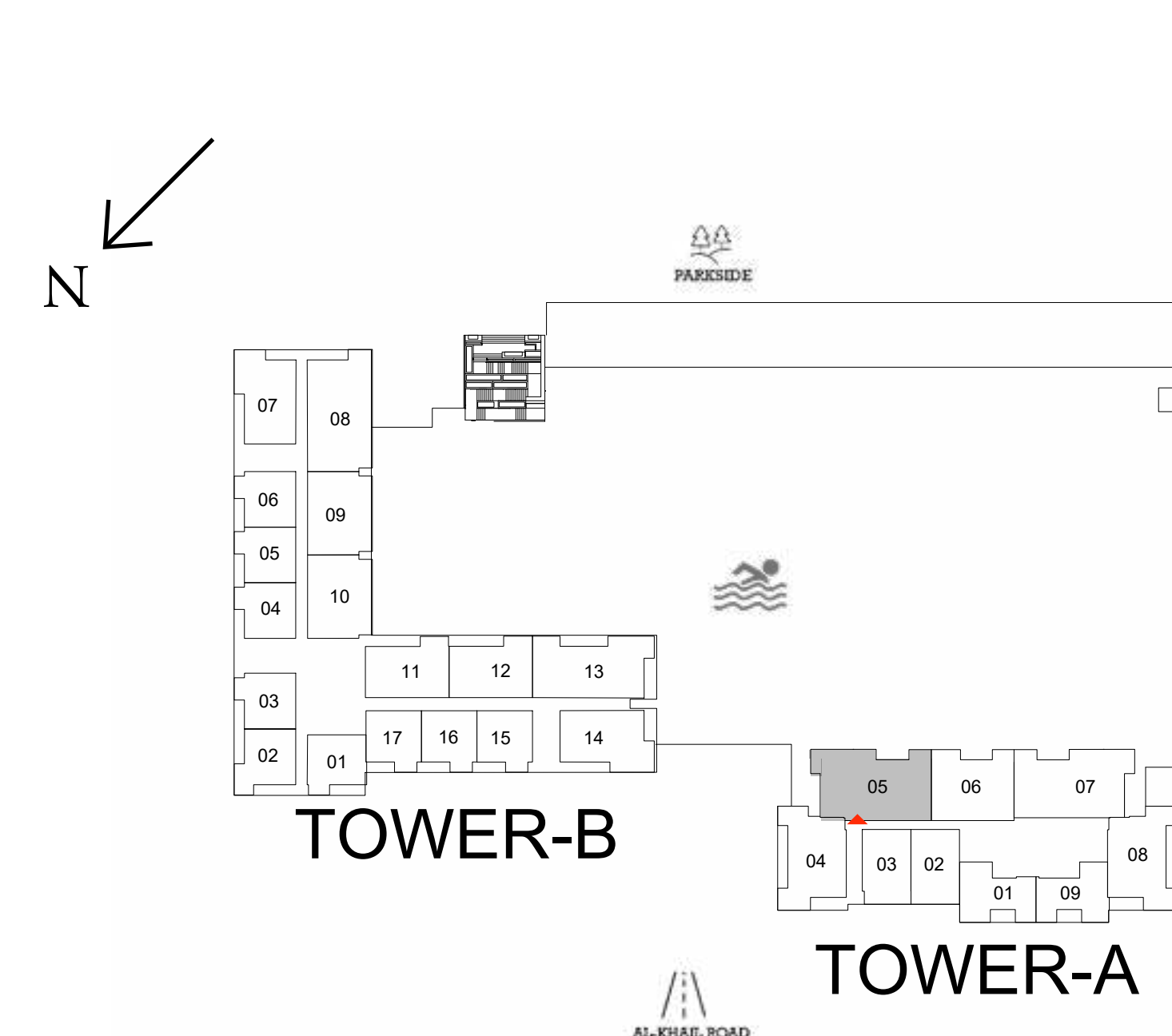

LEVELS 2-15

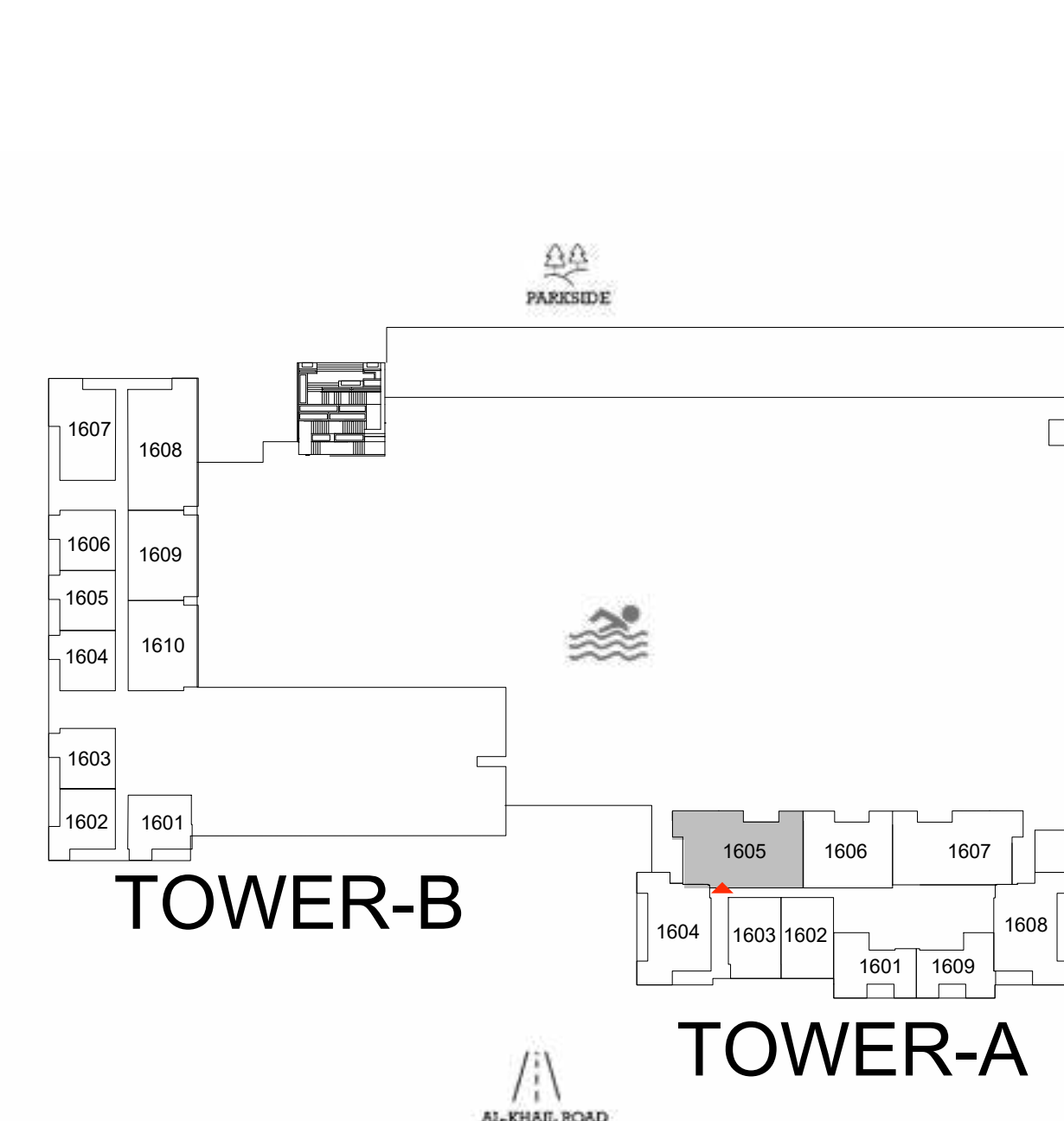

LEVEL 16

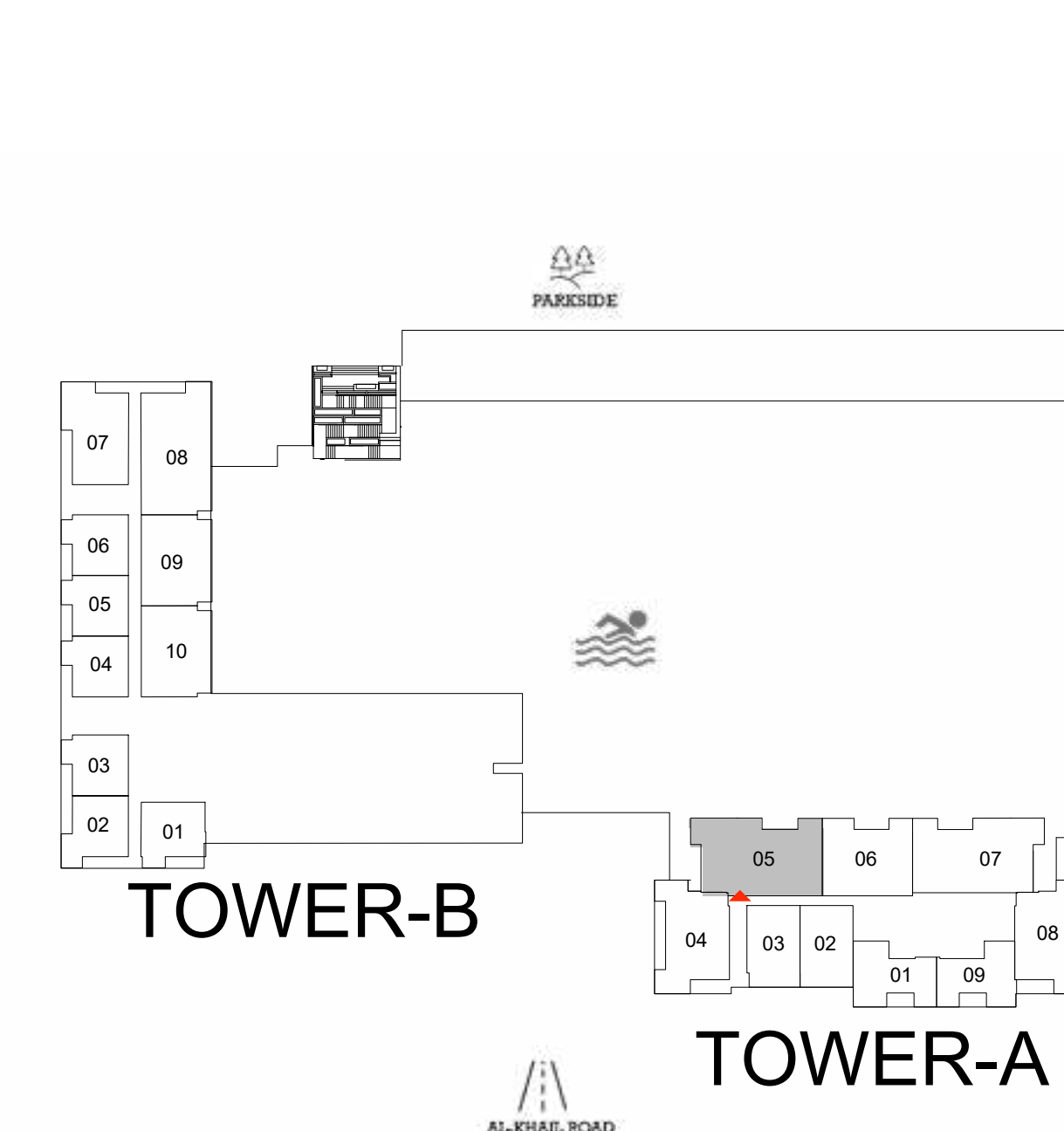

LEVELS 17-19

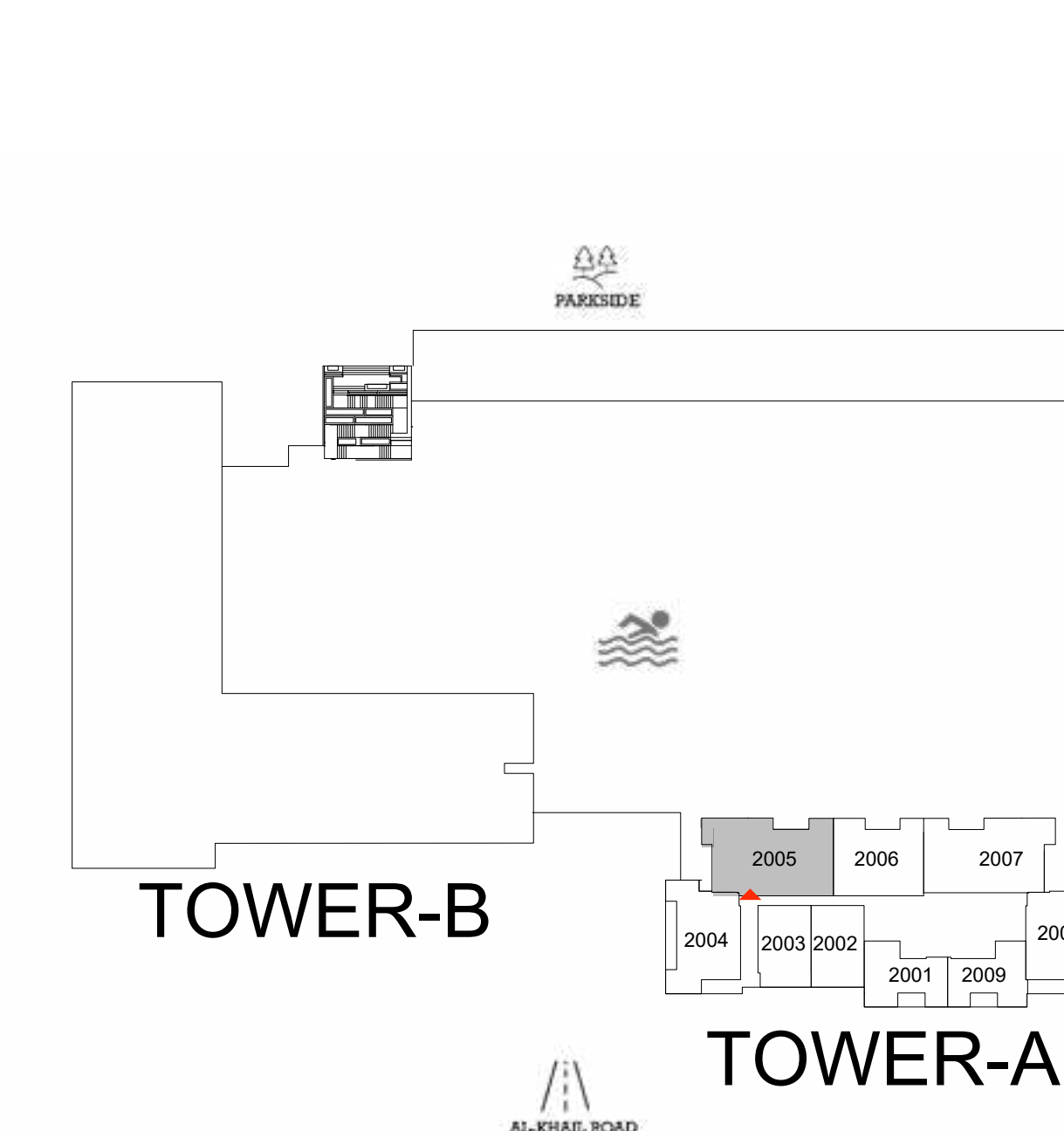

LEVEL 20

FLOOR PLAN 1. All dimensions are in imperial and metric, and measured from finish to finish excluding construction tolerances. 2. All materials, dimensions, and drawings are approximate only. 3. Information is subject to change without notice, at developer's absolute discretion. 4. Actual area may vary from the stated area. 5. Drawings not to scale. 6. All images used are for illustrative purposes only and do not represent the actual size, features, specifications, fittings, and furnishings. 7. The developer reserves the right to make revisions / alterations, at its absolute discretion, without any liability whatsoever.

Parkwood

DUBAI HILLS ESTATE

— INTERIORS BY VIDA —

3 BEDROOM TYPE A1 TOWER A

UNIT 105

| | | |
|--------------|----------------|--------------|
| SUITE AREA | 1493.92 SQ.FT. | 138.79 SQ.M. |
| BALCONY AREA | 450.15 SQ.FT. | 41.82 SQ.M. |
| TOTAL AREA | 1944.07 SQ.FT. | 180.61 SQ.M. |



KEY SECTION

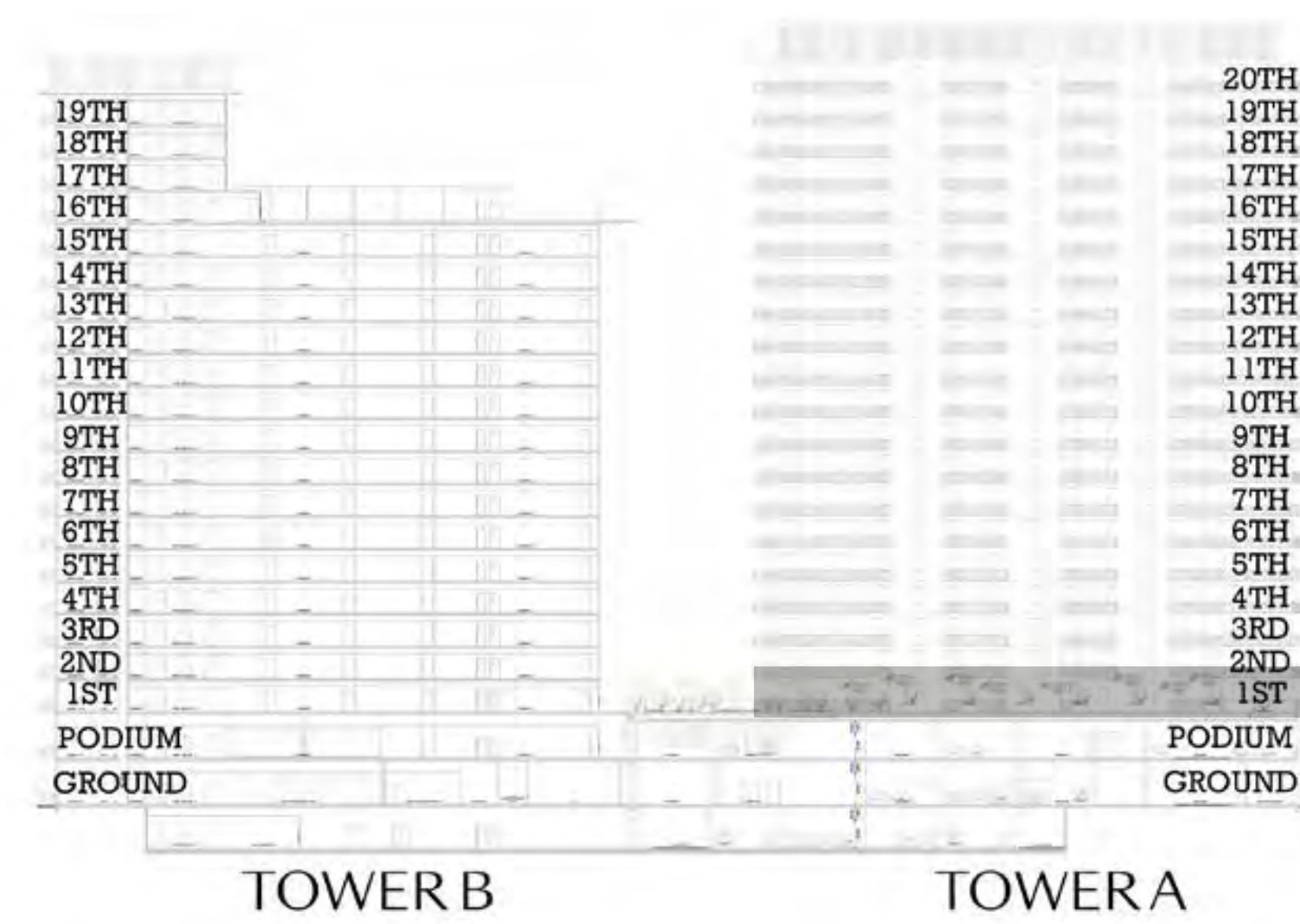

KEYPLAN

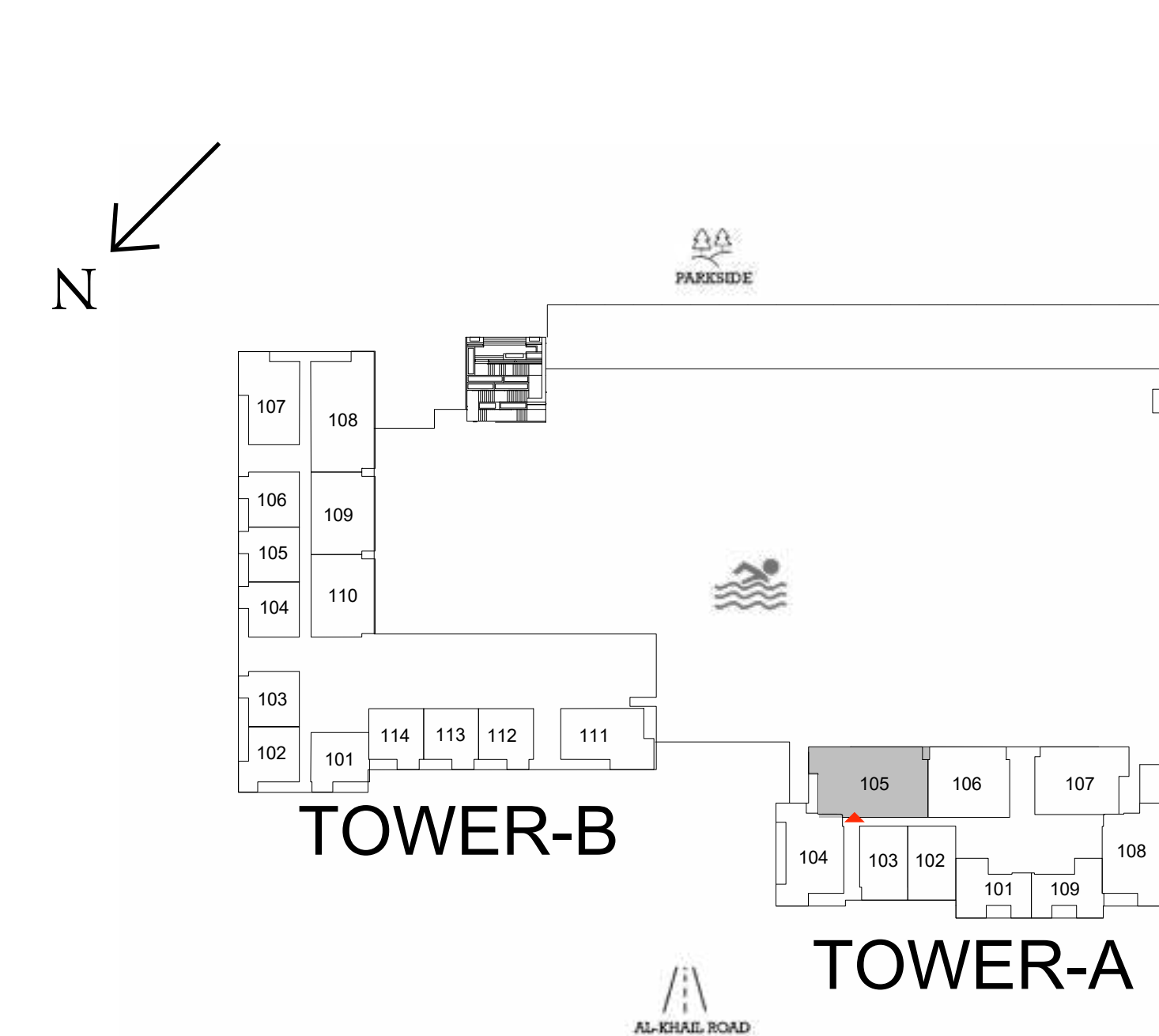

LEVEL 1

FLOOR PLAN 1. All dimensions are in imperial and metric, and measured from finish to finish excluding construction tolerances. 2. All materials, dimensions, and drawings are approximate only. 3. Information is subject to change without notice, at developer's absolute discretion. 4. Actual area may vary from the stated area. 5. Drawings not to scale. 6. All images used are for illustrative purposes only and do not represent the actual size, features, specifications, fittings, and furnishings. 7. The developer reserves the right to make revisions / alterations, at its absolute discretion, without any liability whatsoever.

Parkwood

DUBAI HILLS ESTATE

— INTERIORS BY VIDA —

3 BEDROOM TYPE A2 TOWER A

UNIT 207, 307, 407, 507, 607, 707, 807, 907, 1007, 1107,
1207, 1307, 1407, 1507, 1607, 1707, 1807, 1907, 2007

| | | |
|--------------|----------------|--------------|
| SUITE AREA | 1493.38 SQ.FT. | 138.74 SQ.M. |
| BALCONY AREA | 314.20 SQ.FT. | 29.19 SQ.M. |
| TOTAL AREA | 1807.58 SQ.FT. | 167.93 SQ.M. |



KEY SECTION



KEYPLAN

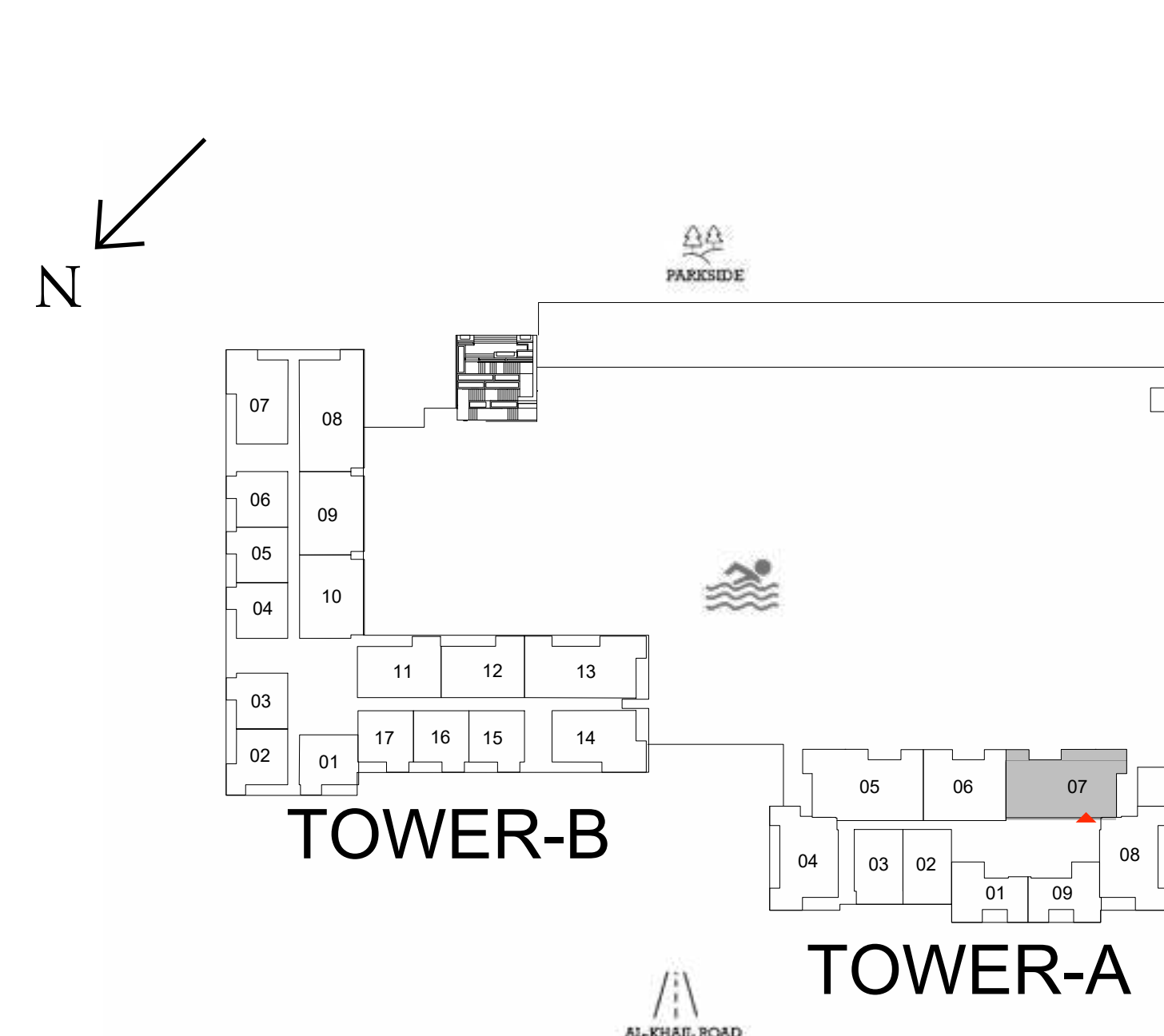

LEVELS 2-15

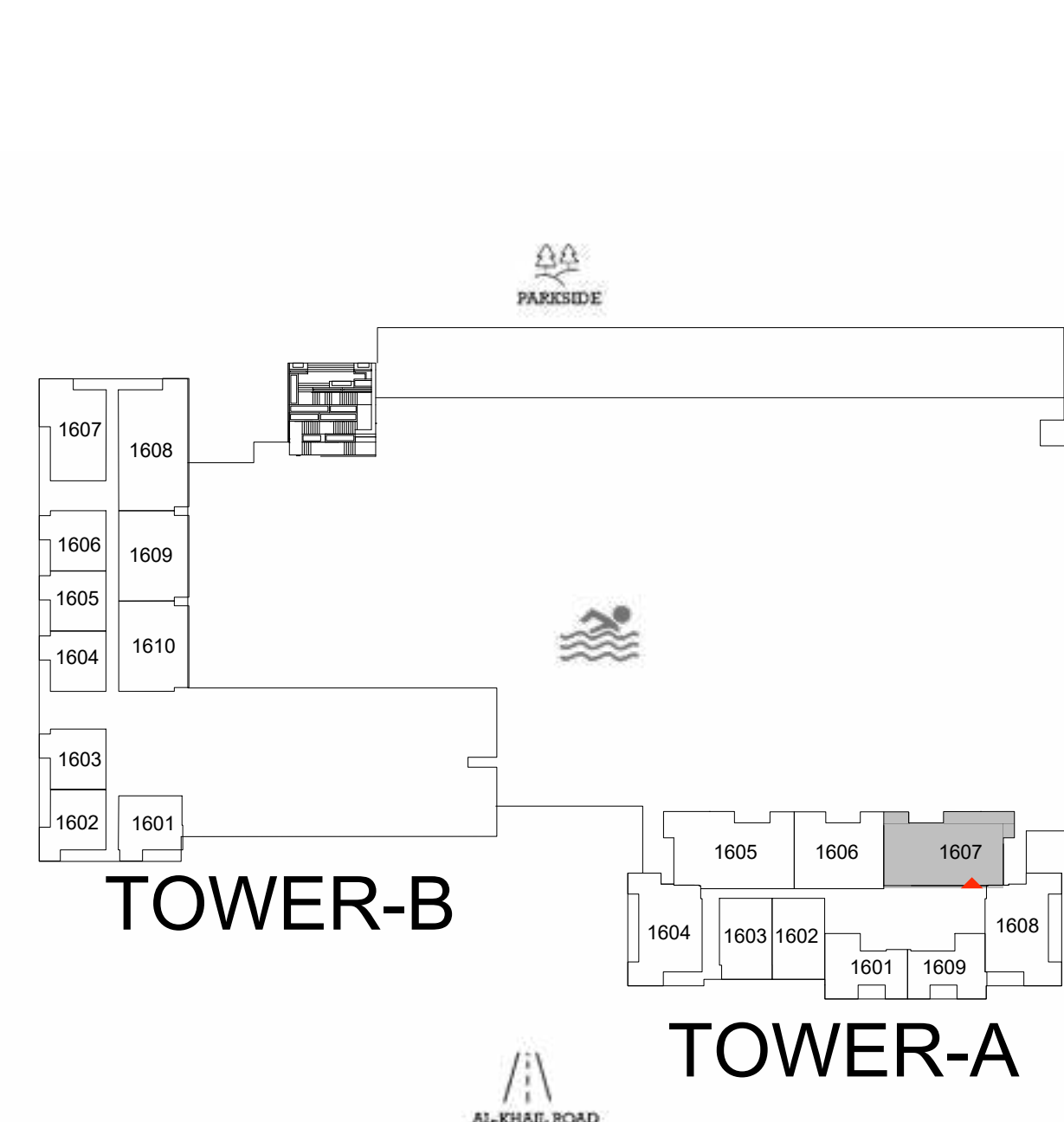

LEVEL 16

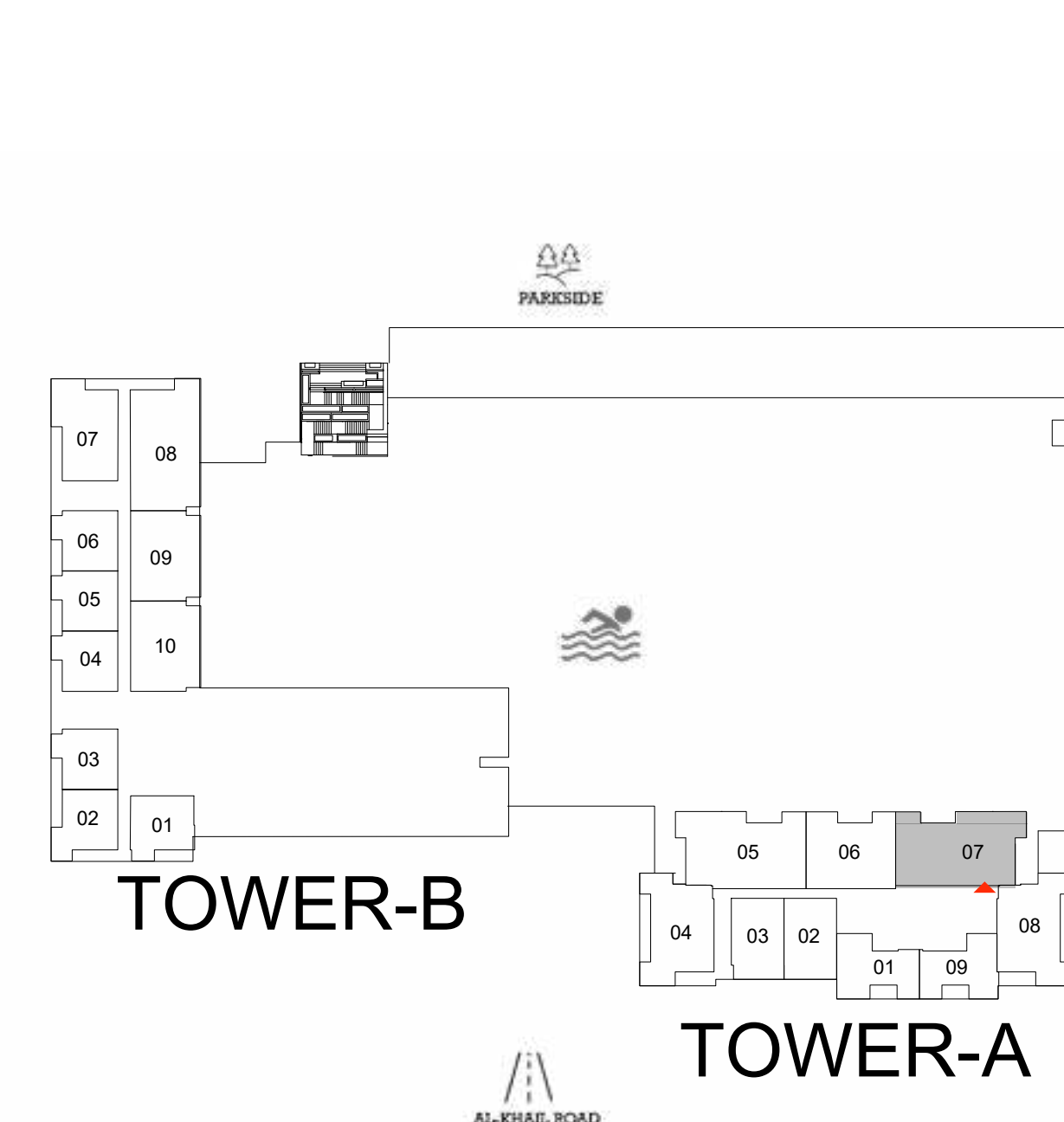

LEVELS 17-19

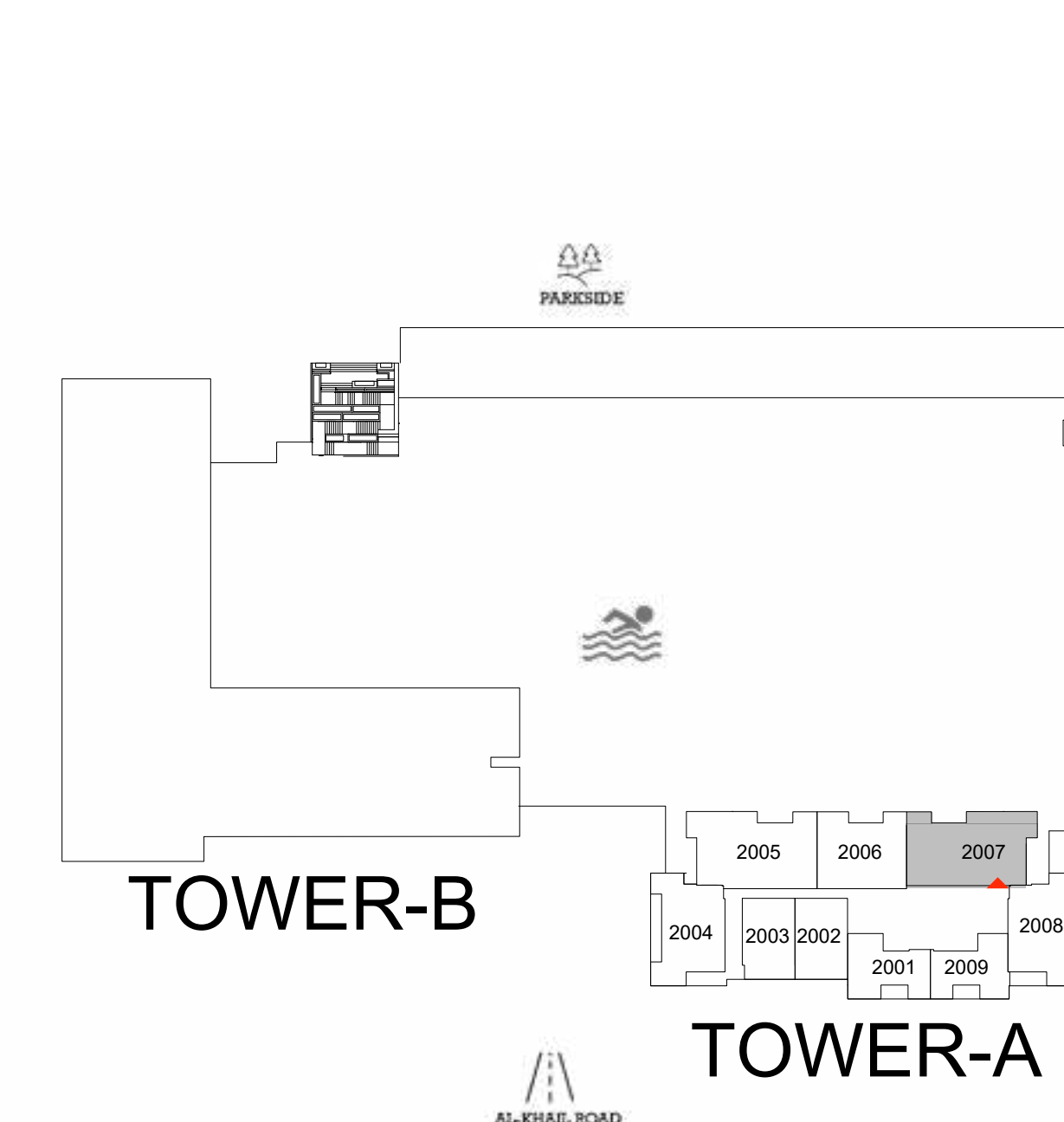

LEVEL 20

FLOOR PLAN 1. All dimensions are in imperial and metric, and measured from finish to finish excluding construction tolerances. 2. All materials, dimensions, and drawings are approximate only. 3. Information is subject to change without notice, at developer's absolute discretion. 4. Actual area may vary from the stated area. 5. Drawings not to scale. 6. All images used are for illustrative purposes only and do not represent the actual size, features, specifications, fittings, and furnishings. 7. The developer reserves the right to make revisions / alterations, at it's absolute discretion, without any liability whatsoever.

Parkwood

DUBAI HILLS ESTATE

— INTERIORS BY VIDA —

3 BEDROOM TYPE B TOWER B

UNIT 213, 313, 413, 513, 613, 713, 813, 913, 1013, 1113, 1213, 1313, 1413, 1513

| | | |
|--------------|----------------|--------------|
| SUITE AREA | 1351.62 SQ.FT. | 125.57 SQ.M. |
| BALCONY AREA | 225.07 SQ.FT. | 20.91 SQ.M. |
| TOTAL AREA | 1576.69 SQ.FT. | 146.48 SQ.M. |

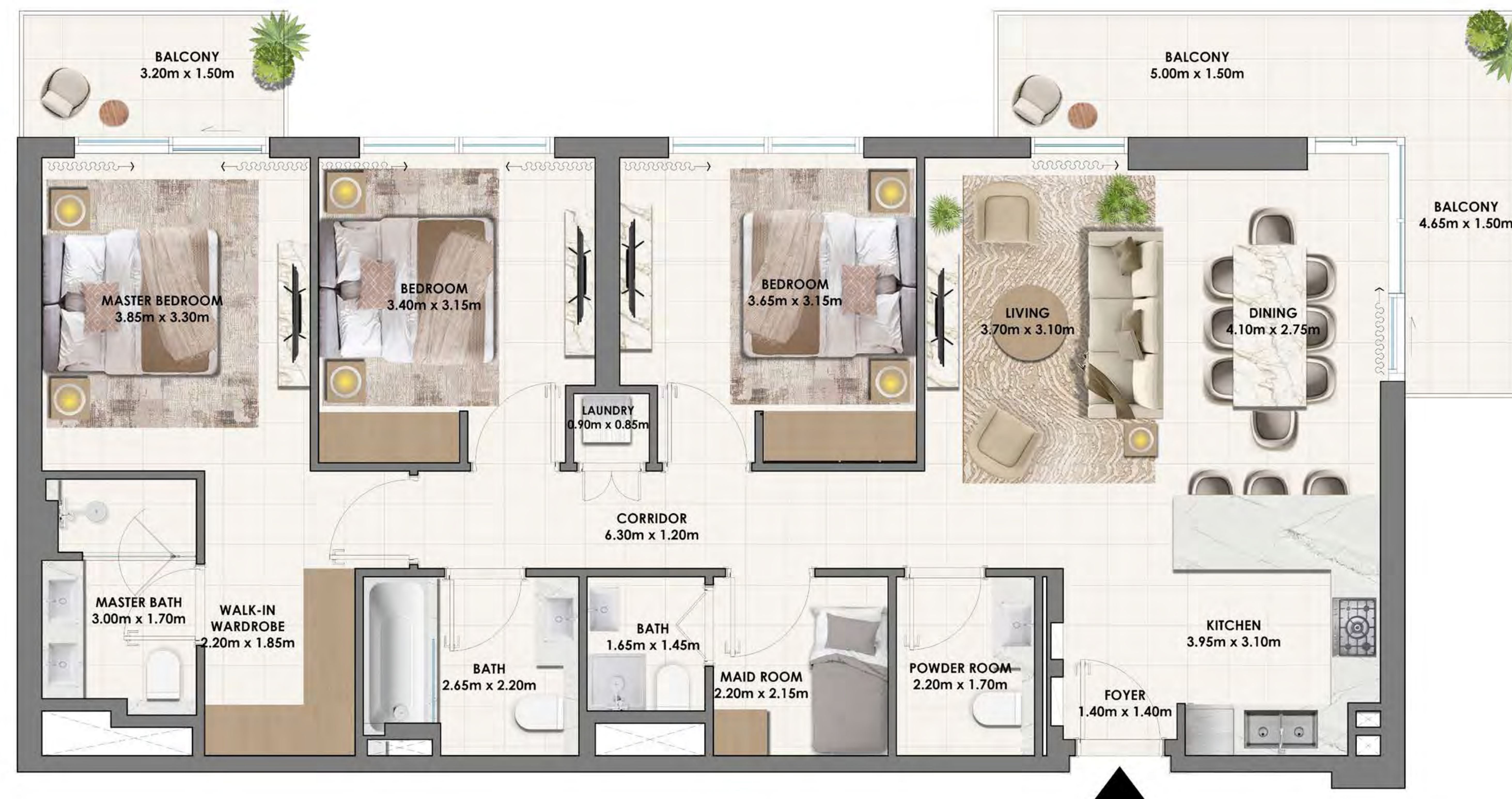

KEY SECTION

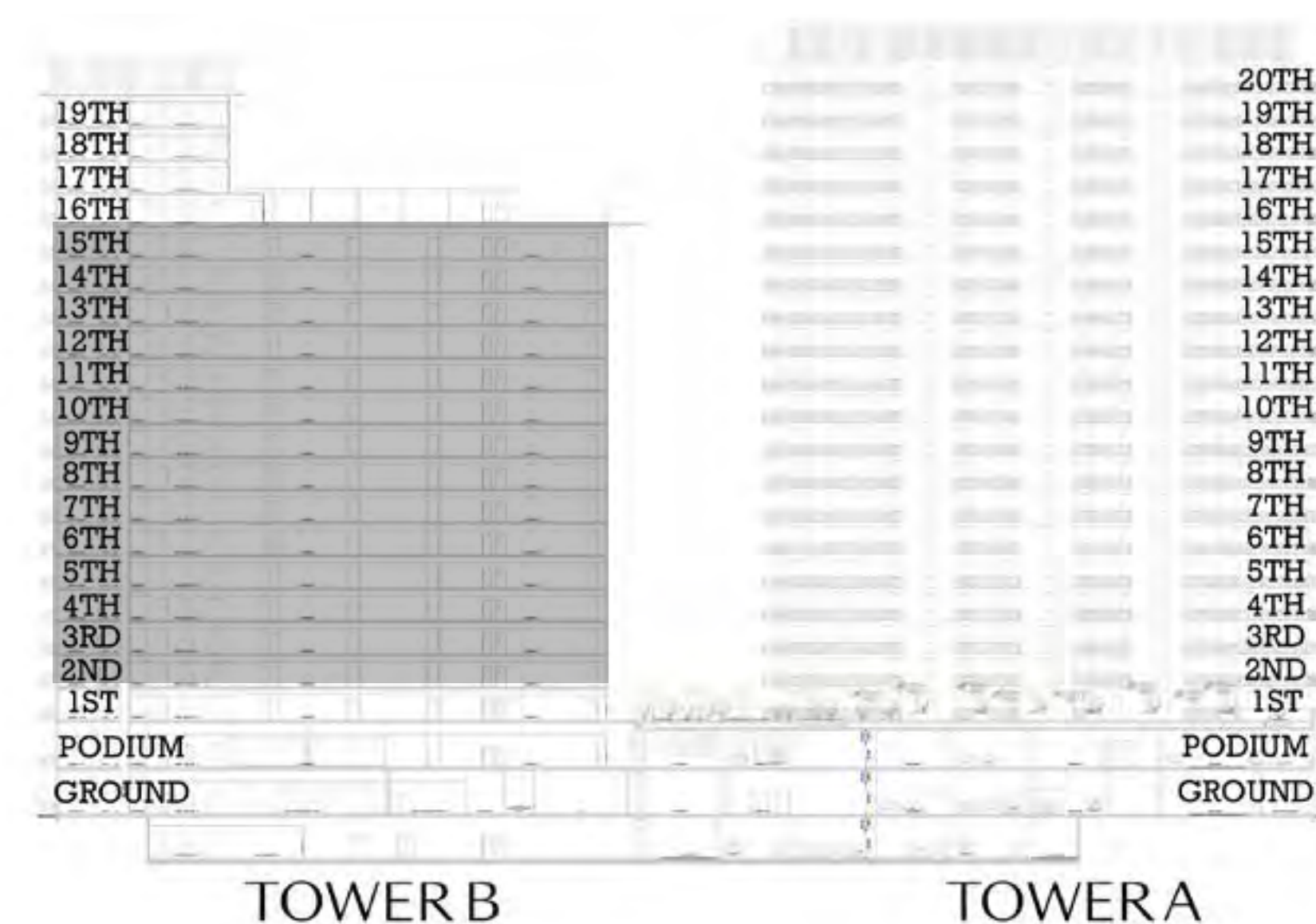

KEYPLAN

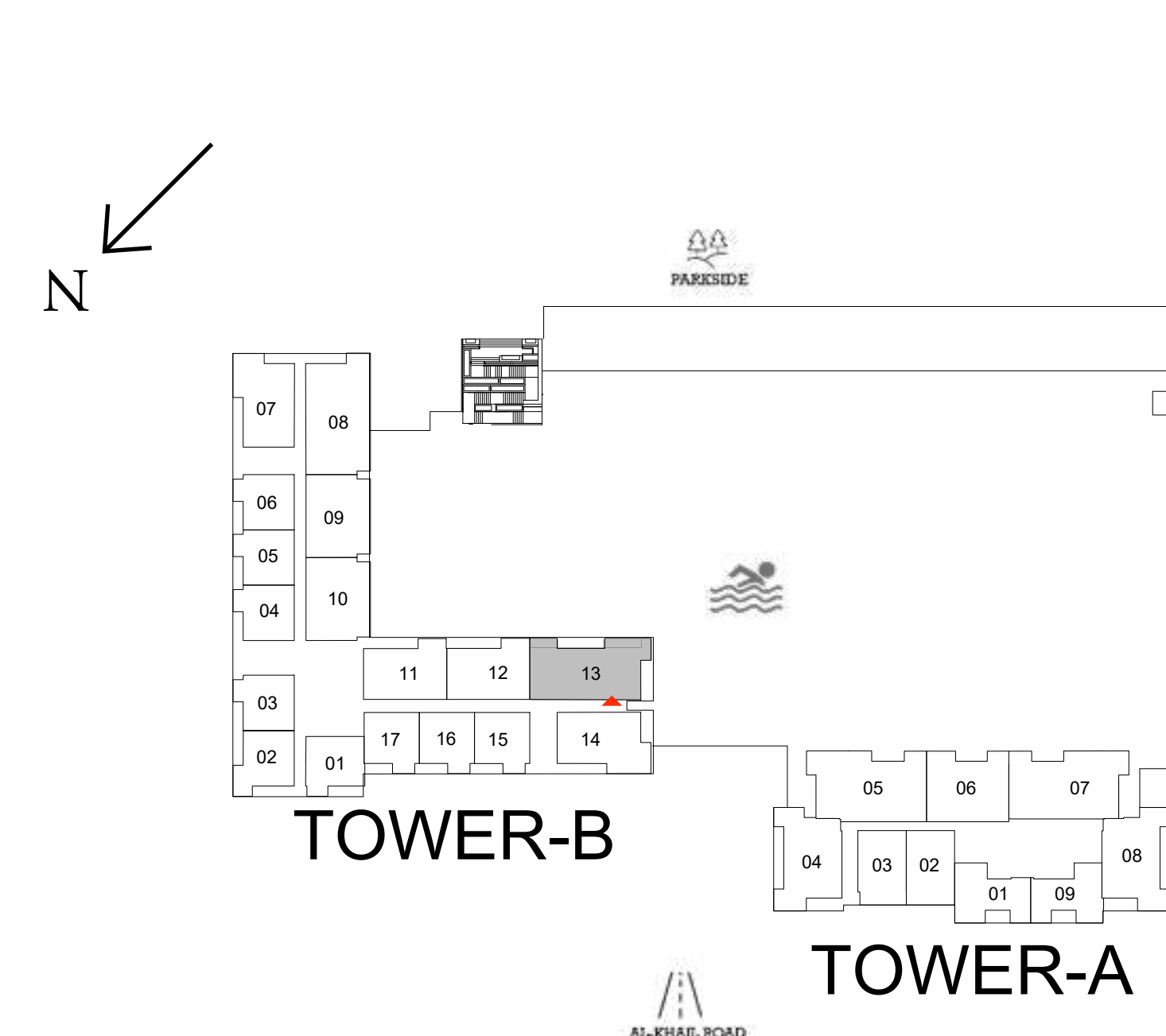

LEVELS 2-15

FLOOR PLAN 1. All dimensions are in imperial and metric, and measured from finish to finish excluding construction tolerances. 2. All materials, dimensions, and drawings are approximate only. 3. Information is subject to change without notice, at developer's absolute discretion. 4. Actual area may vary from the stated area. 5. Drawings not to scale. 6. All images used are for illustrative purposes only and do not represent the actual size, features, specifications, fittings, and furnishings. 7. The developer reserves the right to make revisions / alterations, at it's absolute discretion, without any liability whatsoever.

Parkwood

DUBAI HILLS ESTATE

— INTERIORS BY VIDA —

3 BEDROOM TYPE B1 TOWER B

UNIT 208, 308, 408, 508, 608, 708, 808, 908, 1008, 1108,
1208, 1308, 1408, 1508

| | | |
|--------------|----------------|--------------|
| SUITE AREA | 1353.35 SQ.FT. | 125.73 SQ.M. |
| BALCONY AREA | 227.22 SQ.FT. | 21.11 SQ.M. |
| TOTAL AREA | 1580.57 SQ.FT. | 146.84 SQ.M. |

UNIT 1608, 1708, 1808, 1908

| | | |
|--------------|----------------|--------------|
| SUITE AREA | 1353.35 SQ.FT. | 125.73 SQ.M. |
| BALCONY AREA | 236.05 SQ.FT. | 21.93 SQ.M. |
| TOTAL AREA | 1589.40 SQ.FT. | 147.66 SQ.M. |



KEY SECTION

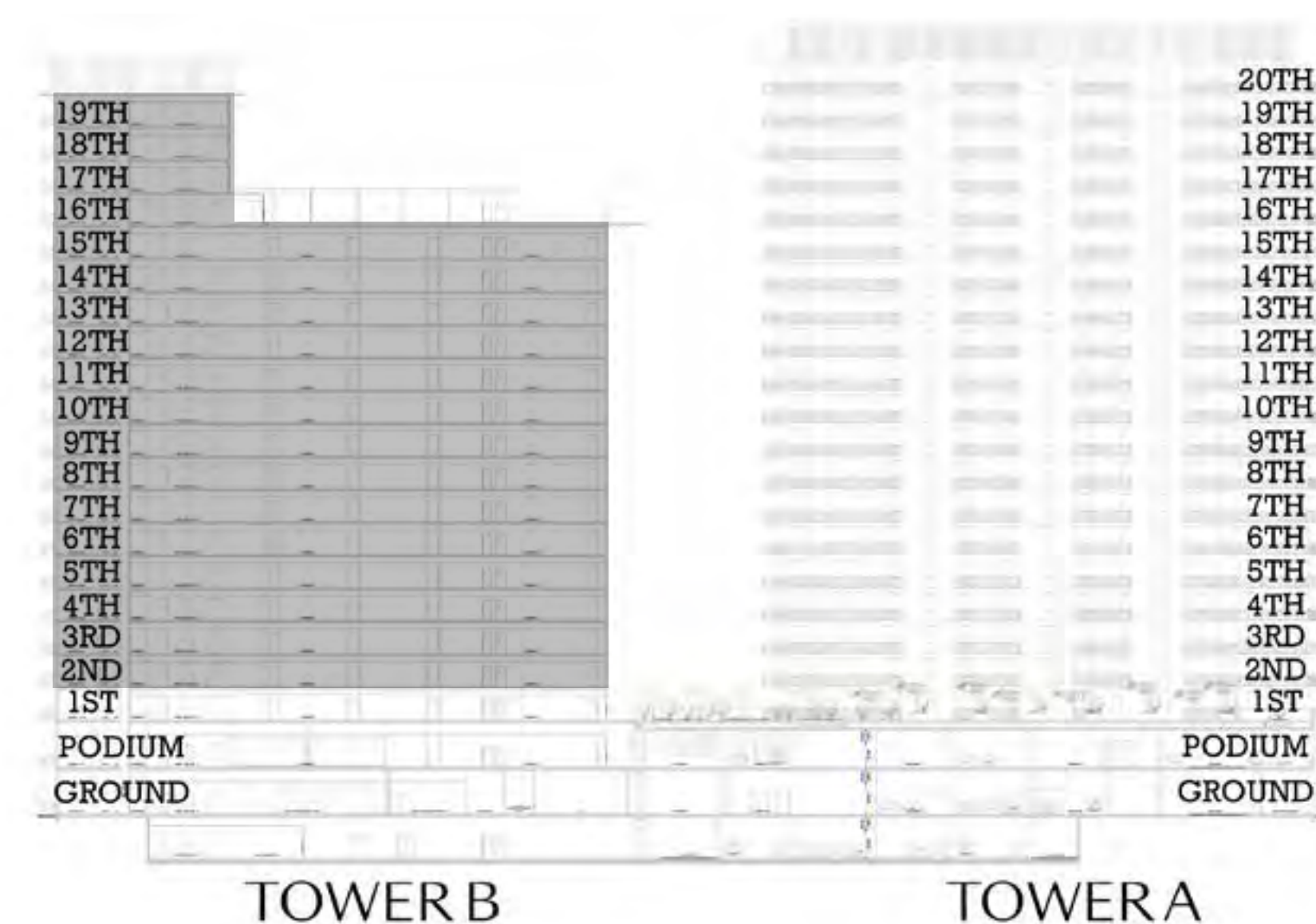

KEYPLAN

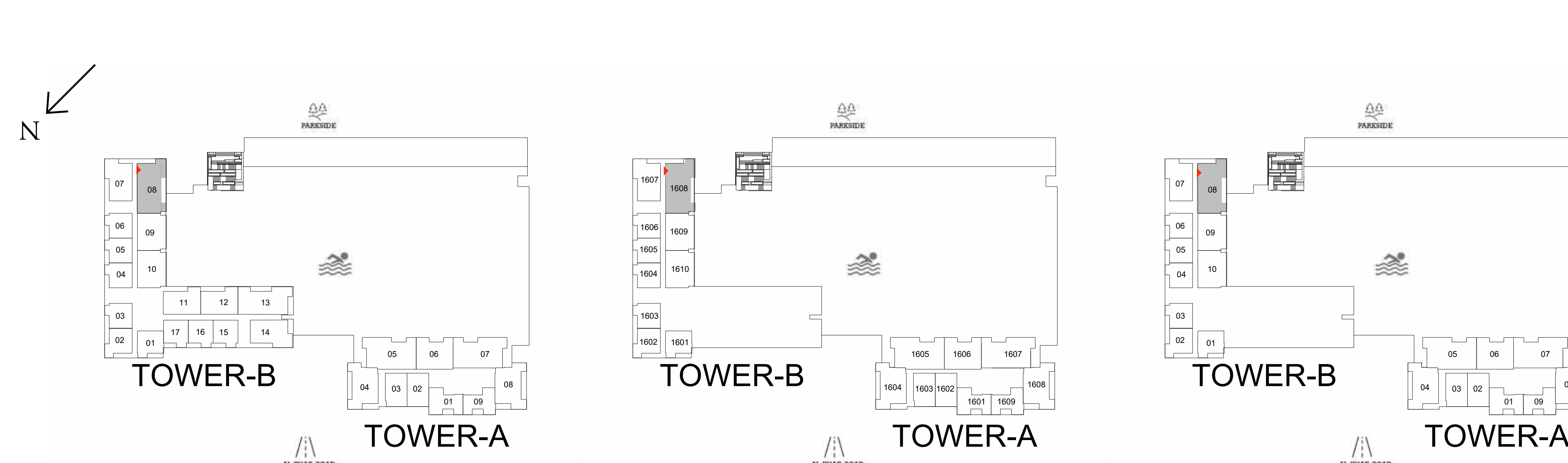

LEVELS 2-15

LEVEL 16

LEVELS 17-19

FLOOR PLAN 1. All dimensions are in imperial and metric, and measured from finish to finish excluding construction tolerances. 2. All materials, dimensions, and drawings are approximate only. 3. Information is subject to change without notice, at developer's absolute discretion. 4. Actual area may vary from the stated area. 5. Drawings not to scale. 6. All images used are for illustrative purposes only and do not represent the actual size, features, specifications, fittings, and furnishings. 7. The developer reserves the right to make revisions / alterations, at it's absolute discretion, without any liability whatsoever.

Parkwood

DUBAI HILLS ESTATE

— INTERIORS BY VIDA —

3 BEDROOM TYPE B2 TOWER B

UNIT 108

| | | |
|--------------|----------------|--------------|
| SUITE AREA | 1353.67 SQ.FT. | 125.76 SQ.M. |
| BALCONY AREA | 467.05 SQ.FT. | 43.39 SQ.M. |
| TOTAL AREA | 1820.72 SQ.FT. | 169.15 SQ.M. |

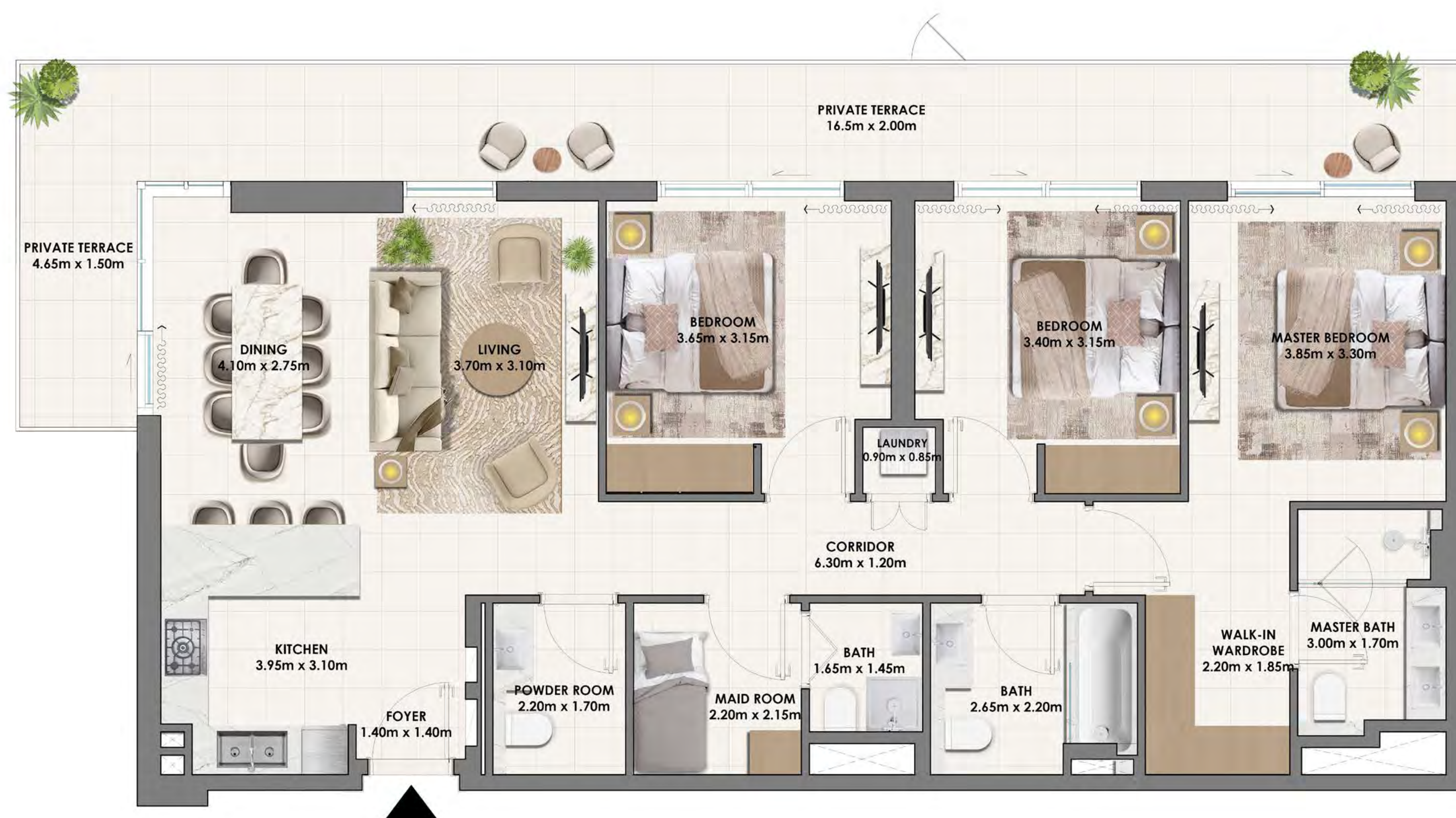

KEY SECTION

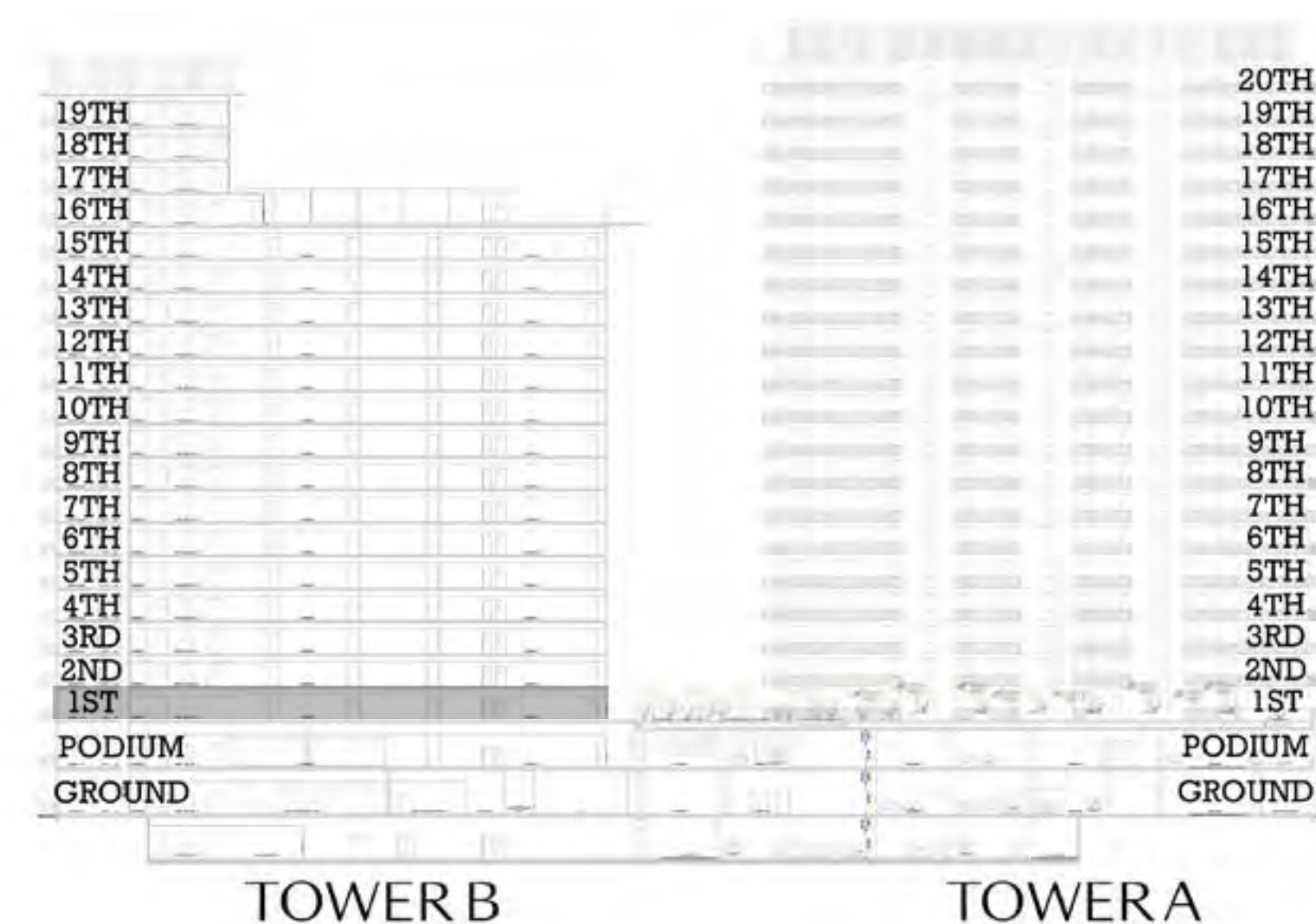

KEYPLAN

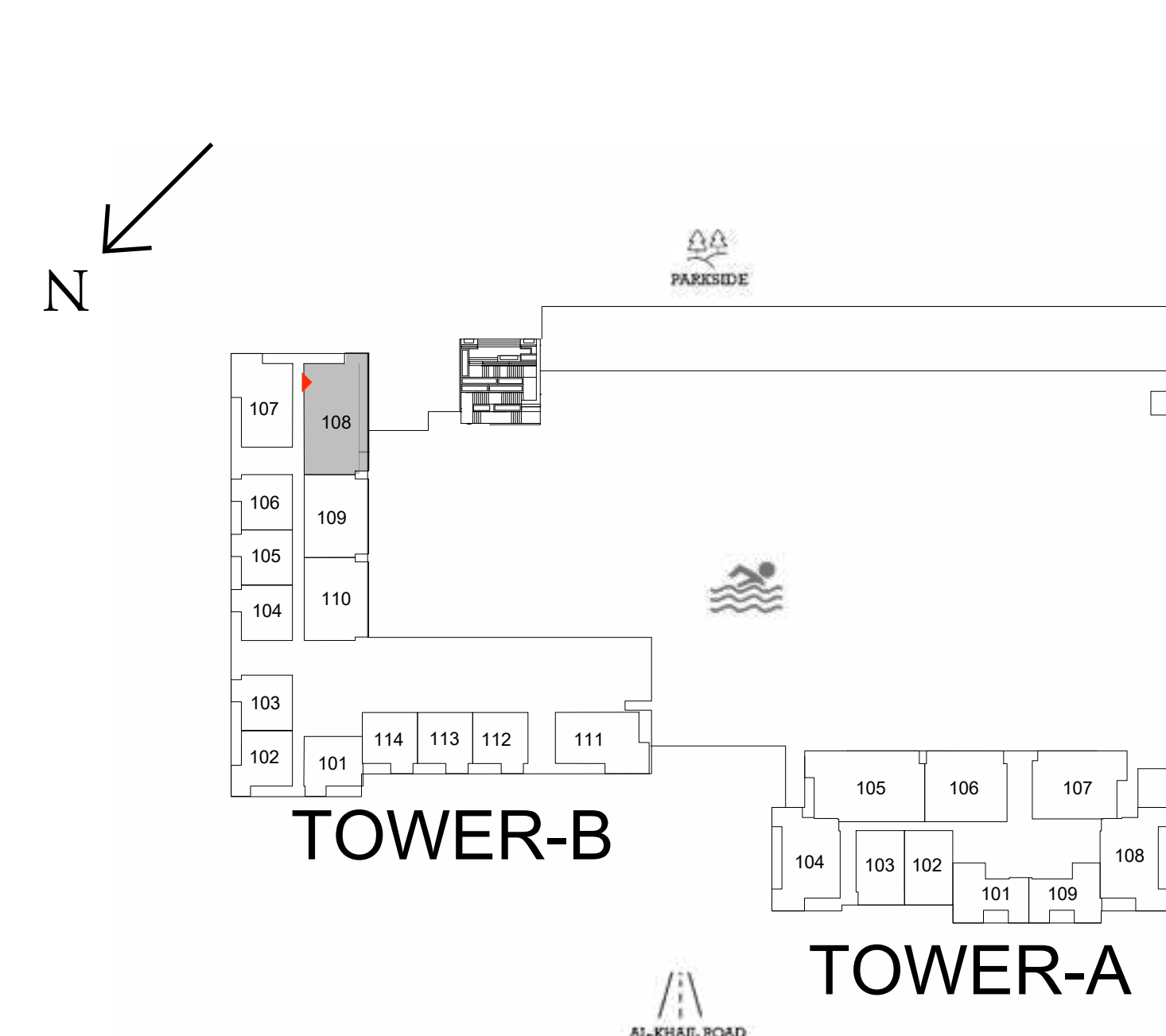

LEVEL 1

FLOOR PLAN 1. All dimensions are in imperial and metric, and measured from finish to finish excluding construction tolerances. 2. All materials, dimensions, and drawings are approximate only. 3. Information is subject to change without notice, at developer's absolute discretion. 4. Actual area may vary from the stated area. 5. Drawings not to scale. 6. All images used are for illustrative purposes only and do not represent the actual size, features, specifications, fittings, and furnishings. 7. The developer reserves the right to make revisions / alterations, at it's absolute discretion, without any liability whatsoever.

Parkwood

DUBAI HILLS ESTATE

— INTERIORS BY VIDA —

TOWNHOUSE PODIUM

UNIT TH01

| | | |
|--------------|----------------|--------------|
| SUITE AREA | 2365.80 SQ.FT. | 219.79 SQ.M. |
| BALCONY AREA | 1478.10 SQ.FT. | 137.32 SQ.M. |
| TOTAL AREA | 3843.90 SQ.FT. | 357.11 SQ.M. |

UNIT TH11

| | | |
|--------------|----------------|--------------|
| SUITE AREA | 2372.48 SQ.FT. | 220.41 SQ.M. |
| BALCONY AREA | 1495.32 SQ.FT. | 138.92 SQ.M. |
| TOTAL AREA | 3867.80 SQ.FT. | 359.33 SQ.M. |



KEY SECTION

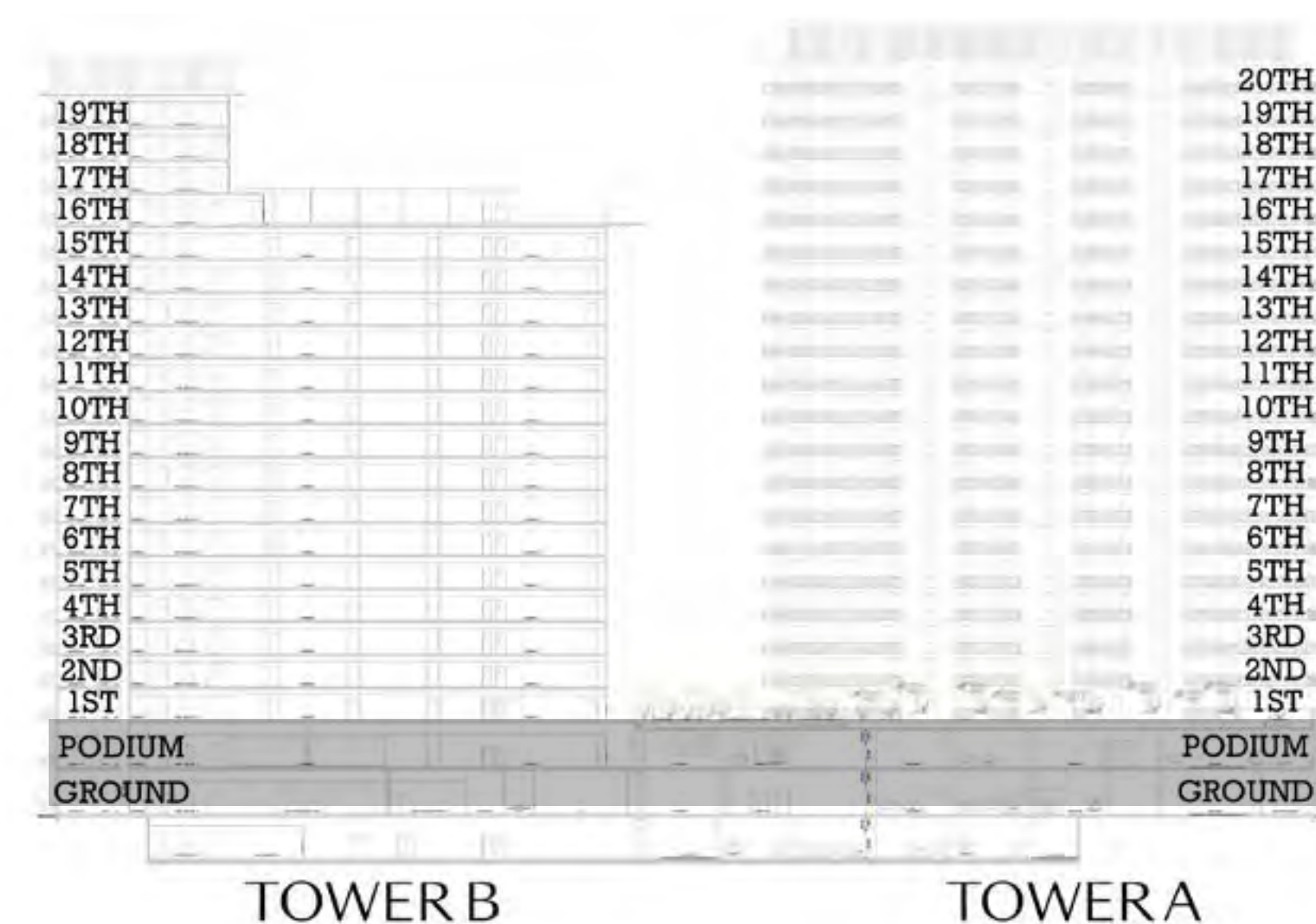

KEYPLAN

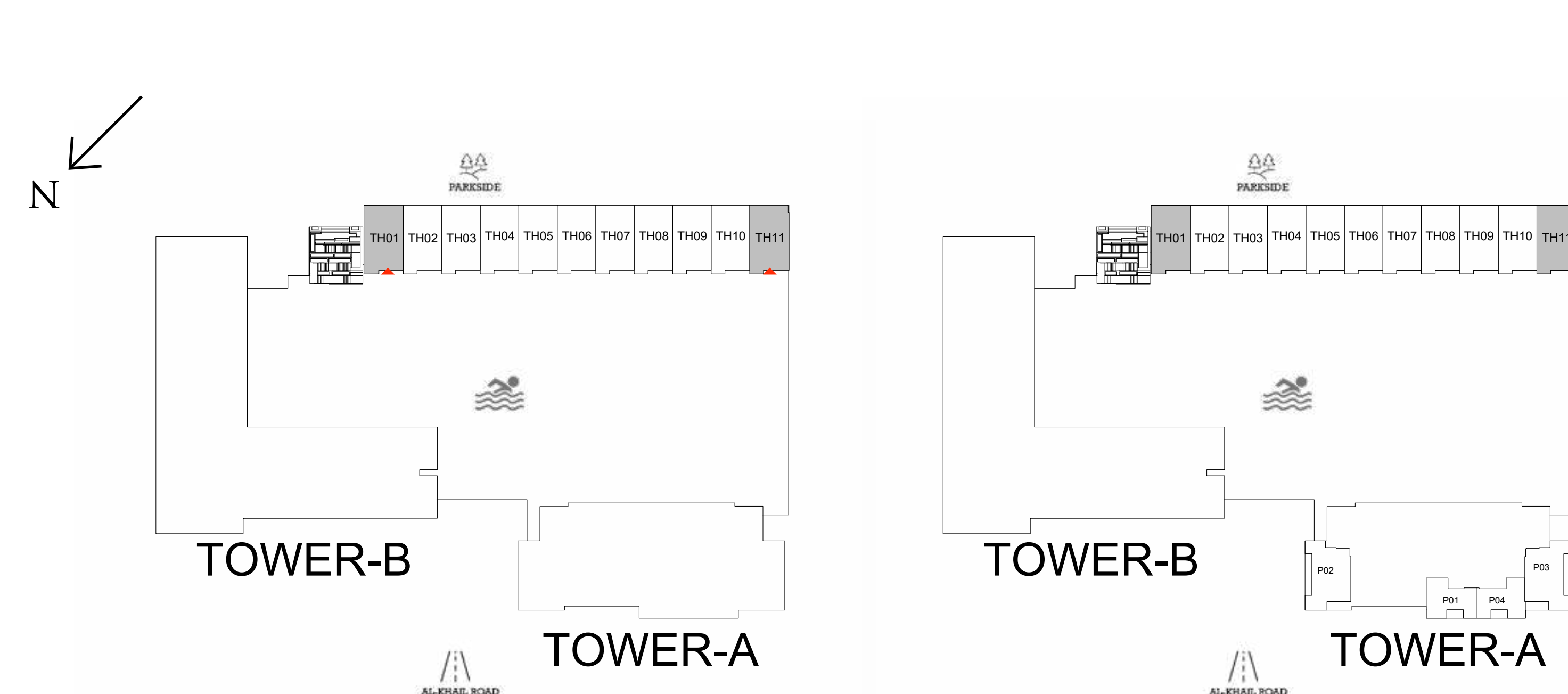

GROUND LEVEL

PODIUM LEVEL

FLOOR PLAN 1. All dimensions are in imperial and metric, and measured from finish to finish excluding construction tolerances. 2. All materials, dimensions, and drawings are approximate only. 3. Information is subject to change without notice, at developer's absolute discretion. 4. Actual area may vary from the stated area. 5. Drawings not to scale. 6. All images used are for illustrative purposes only and do not represent the actual size, features, specifications, fittings, and furnishings. 7. The developer reserves the right to make revisions / alterations, at it's absolute discretion, without any liability whatsoever.

Parkwood

DUBAI HILLS ESTATE

— INTERIORS BY VIDA —

TOWNHOUSE PODIUM

UNIT TH02, TH03, TH04, TH05, TH06, TH07, TH08, TH09, TH10

| | | |
|--------------|----------------|--------------|
| SUITE AREA | 2372.69 SQ.FT. | 220.43 SQ.M. |
| BALCONY AREA | 1484.99 SQ.FT. | 137.96 SQ.M. |
| TOTAL AREA | 3857.68 SQ.FT. | 358.39 SQ.M. |

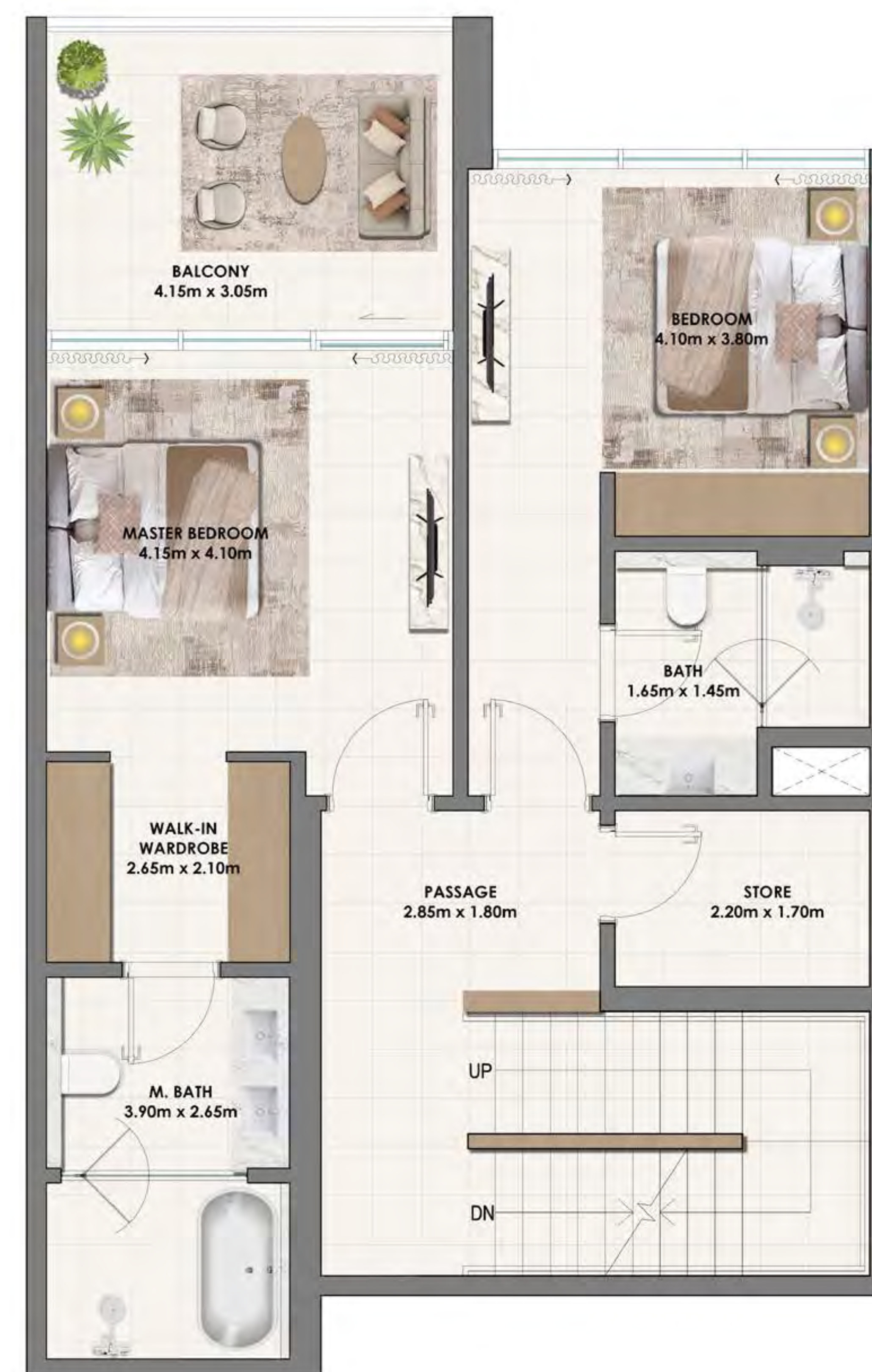

KEY SECTION

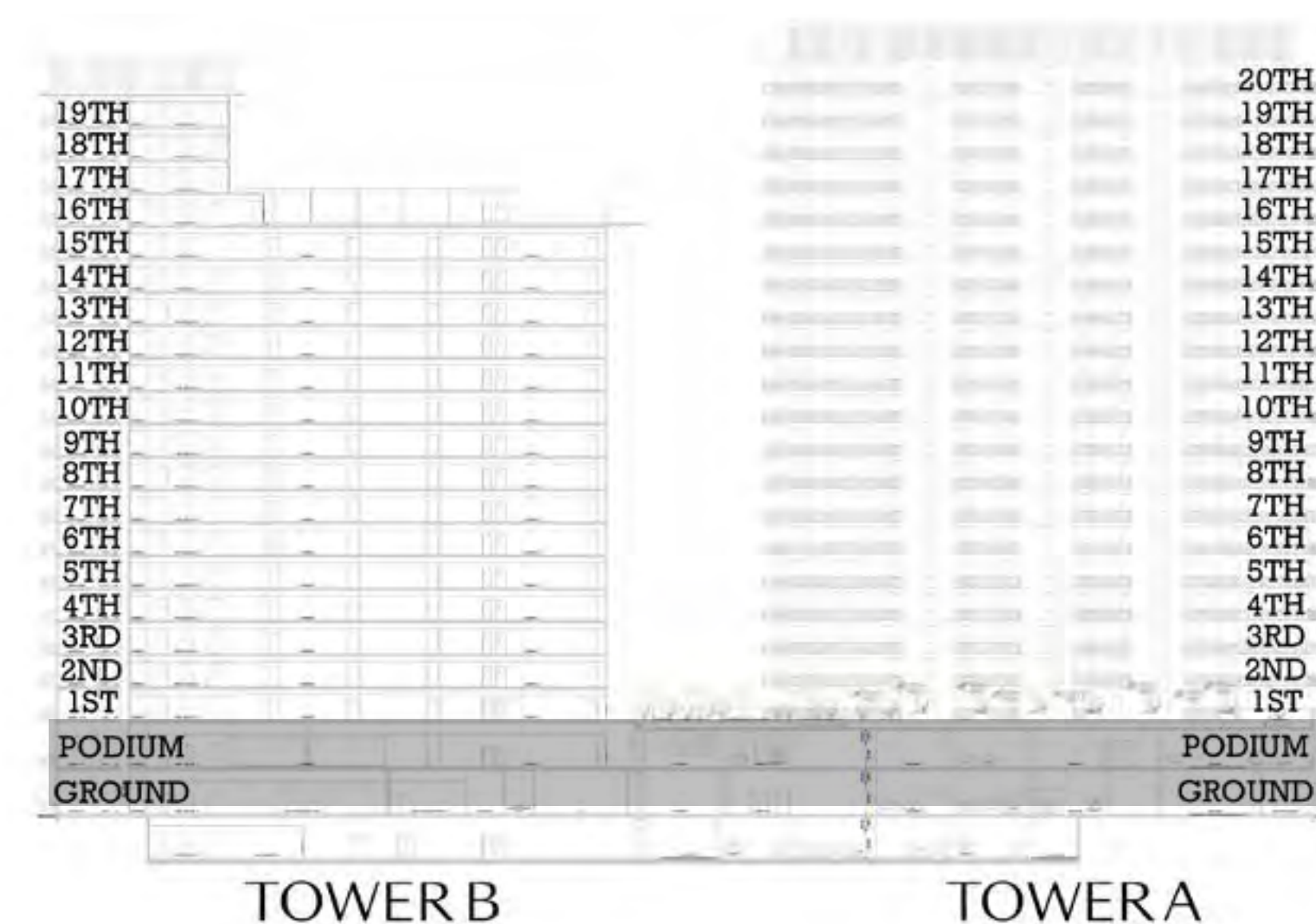

KEYPLAN

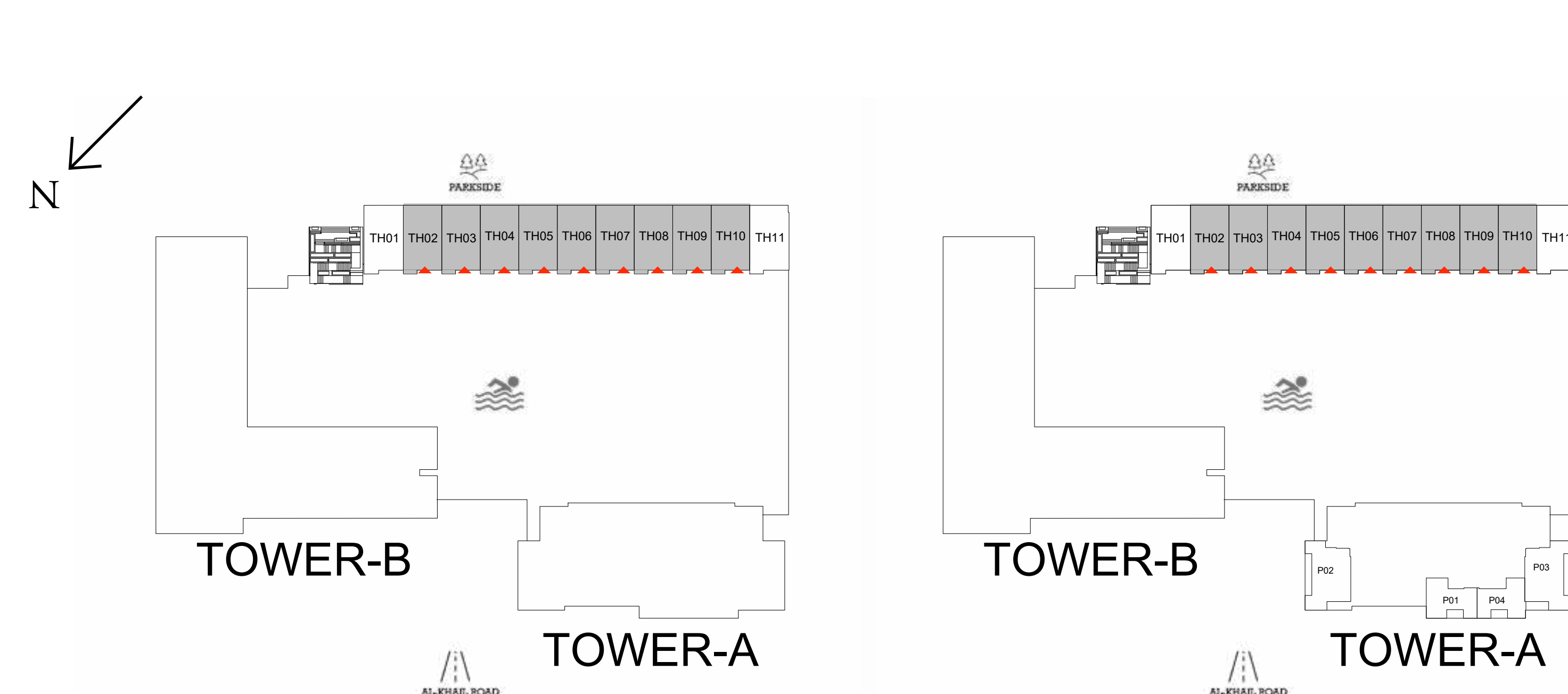

GROUND LEVEL

PODIUM LEVEL

FLOOR PLAN 1. All dimensions are in imperial and metric, and measured from finish to finish excluding construction tolerances. 2. All materials, dimensions, and drawings are approximate only. 3. Information is subject to change without notice, at developer's absolute discretion. 4. Actual area may vary from the stated area. 5. Drawings not to scale. 6. All images used are for illustrative purposes only and do not represent the actual size, features, specifications, fittings, and furnishings. 7. The developer reserves the right to make revisions / alterations, at it's absolute discretion, without any liability whatsoever.