

skyhills-astra.com

# SKYHILLS ASTRA

---

A Landmark With a Heart

HRE  
DEVELOPMENT

## INTRODUCTION

Setting a new standard for modern living in Dubai

P. 3

## LOCATION

Prime location with unparalleled connectivity and seamless transport access

P. 7

## ARCHITECTURE

The unique architecture, one of the new dominants of Dubai

P. 10

## AMENITIES

Unrivalled amenities, crafted for an extraordinary lifestyle

P. 14

## INTERIORS

Crafted for comfort, designed for distinction

P. 30

## FLOOR PLANS

A diverse selection of layouts in various sizes

P. 41

## PAYMENT PLAN

Convenient payment plan, flexible payment system

P. 97

## DEVELOPER

A reliable developer with an ideal reputation. A time-tested brand

P. 98



# A Landmark With a Heart

SkyHills Astra is the first development in Dubai that integrates social responsibility into its foundation. Here, modern lifestyle meets purpose, and every resident becomes a changemaker.

Imagine waking up in a home that does more than shelter you. A home that inspires you, connects you to a global mission, and redefines what it means to live with purpose.



# SkyHills Astra is a promise to reshape how we live, invest, and give back

With every step inside its walls, you are part of a story much bigger than yourself, a story of purpose, giving, and transformation

SkyHills Astra – A New Vision of Luxury in Dubai. Experience SkyHills Astra, where premium comfort meets modern elegance. Panoramic windows reveal stunning city views, while world-class amenities elevate your lifestyle. More than a home – Sky Hills Astra is a new way of living in Dubai



A young girl with dark hair in a ponytail, wearing a red shirt, is smiling and looking to the right. She is holding a green marker. In the background, other children are blurred, suggesting a classroom setting.

# Building with Purpose

For the first time in Dubai, a residential development goes beyond luxury. SkyHills Astra represents a commitment to making the world a better place. In partnership with **Dubai Cares**, we have pledged AED 30 million to support education initiatives around the globe. Every resident becomes a part of this mission.



With each apartment, you'll receive a personalized certificate from Dubai Cares, recognizing your role in this life-changing initiative.

Every morning, as you open your window to a breathtaking skyline,

**You'll Know Your Investment Isn't Just Financial, It's Deeply Emotional.**

You've built more than a home, you've built hope for countless children worldwide.



دبي العطاء

Dubai Cares



# Heartbeat of the City

Dubai Science Park stands out as a unique destination that seamlessly combines

**innovation, sustainability, and modern living.**

Designed as a hub for healthcare, energy, and environmental sciences, it offers a vibrant ecosystem where businesses, education, and lifestyle converge. Strategically located, it provides effortless access to some of Dubai's leading business districts, including Dubai Hills Business Park, Dubai Media City, and Dubai Internet City.





# Convenient Location

What sets the Science Park area apart is its ability to cater to both professional and personal needs. Residents and professionals benefit from world-class healthcare facilities like King's College Hospital and Mediclinic Parkview Hospital, while families enjoy proximity to some of Dubai's finest schools, including Nord Anglia International School.

With iconic golf courses like the Els Club nearby and a host of recreational amenities, the area offers a dynamic blend of work, play, and well-being, making it one of Dubai's most sought-after communities







An architectural rendering of the SkyHills Astra twin towers. The towers are tall, curved skyscrapers with a white facade and numerous balconies. They are situated in a landscaped area with palm trees and a modern glass-fronted building at the base. The sky is clear and blue.

SkyHills Astra's twin towers, gracefully rising from a three level podium, are a true masterpiece of contemporary design. From bespoke studios to modern one-bedroom apartments and two-bedroom duplexes, every element has been thoughtfully crafted to exude elegance and sophistication, perfectly blending form and function

**On the outside, it stands as a beacon of innovation and purpose; inside, it offers a haven for those seeking more than just a place to live**

STUDIOS | ONE BEDROOM | DUPLEXES | RETAIL



# Dynamics of the Facade

The facade of Sky Hills Astra is a masterpiece of architectural expression, where design and movement come together in perfect harmony. The central concept lies in the S-shaped wave created by decorative facade elements, elegantly dividing the towers into two contrasting tones — light and dark.

This dynamic wave is not just a visual feature, its textured relief adds depth and dimension, enhancing the building's striking appearance. The interplay of light and shadow across the facade gives Sky Hills Astra a sense of fluidity and motion, making it a true architectural landmark in Dubai's skyline.





# Infinite Dynamics

The dynamic rhythm of SkyHills Astra's façade is seamlessly echoed in the design of the podium. Flowing lines extend gracefully from the towers, ensuring a harmonious architectural composition. The parametric canopies above the entrance and the wave-like contours of the podium walls further enhance this fluid aesthetic. These elements create a sense of motion and elegance, reinforcing the project's unique identity and making Sky Hills Astra a true landmark of modern design.



# Exclusive Address Unrivalled Access

Strategically located at the intersection of three major highways, SkyHills Astra provides seamless access to Dubai's most iconic landmarks

Combining a contemporary lifestyle  
with unparalleled accessibility,

it is located just one minute from Sheikh Mohammed Bin Zayed Road and three minutes from Al Khail Road. SkyHills Astra offers direct access to the Dubai Metro, connecting you seamlessly to everything Dubai has to offer. Privacy is paramount, with dedicated entrances for residents and retail areas, ensuring your peace of mind at all times



# Amenities



# Go For It

A state-of-the-art fitness center, designed with both aesthetics and functionality in mind



# Recovery Room

Step into a world of serenity and transformation in our exclusive rejuvenating area, designed to refresh your body, mind, and spirit





# SkyHills Astra – Wellness and Fitness Redefined

For ultimate relaxation, residents can unwind in the luxurious saunas and steam rooms, designed to rejuvenate the body and mind. Whether you seek energy or tranquility, Sky Hills Astra provides the perfect setting for your well-being.





# Elegance in Every Detail

The elevator lobbies at SkyHills Astra are a true reflection of refined aesthetics, where design meets harmony. Thoughtfully crafted using natural tones and high-quality materials, these spaces exude warmth, sophistication, and timeless elegance. Every detail, from the textures to the lighting, is carefully curated to create a welcoming and serene atmosphere. More than just a transition point, these lobbies set the tone for the exceptional living experience that SkyHills Astra offers



# SkyHills Astra – Wonderland for Children

At Sky Hills Astra, the joy and safety of the youngest residents are a top priority. Thoughtfully designed children's play areas offer a vibrant and engaging space where kids can explore, learn, and have fun in a secure environment. Whether playing with friends or spending quality time with family, these dedicated zones provide the perfect setting for active adventures and creative discovery. Sky Hills Astra ensures that every child grows up surrounded by comfort, joy, and endless opportunities for play.





# Kids' Oasis

A dedicated space for children that combines safety, fun, and creativity.  
Our kids' area is more than just a space,

**it is a world of imagination, designed  
with care and attention to every detail.**

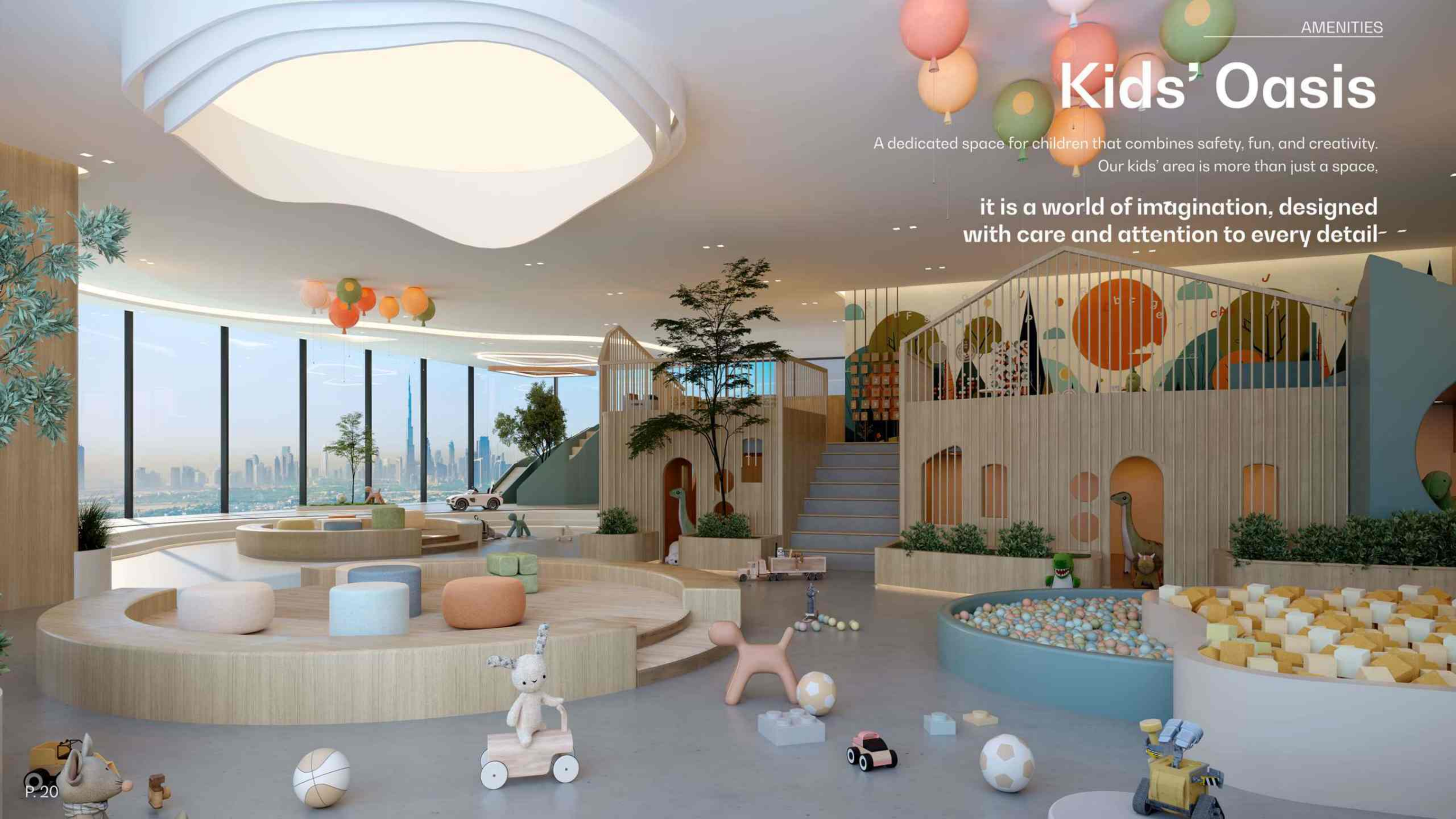



# Private Business Center and Library





# This Space Elevates Every Experience

The business and library area is a masterpiece of modern luxury, designed for those who value moments of quiet reflection or intellectual exploration. Whether you're signing a pivotal deal, enjoying a contemplative moment with a rare book, or hosting an intimate gathering



# Grand Welcome Awaits

The entrance lobbies at SkyHills Astra set the tone for an exceptional living experience. Designed with impeccable style and attention to detail, these elegant and striking spaces seamlessly blend sophistication with comfort. A sleek reception desk ensures a warm welcome, while stylish lounge areas with plush seating create a refined atmosphere for residents and guests alike. More than just an entryway, the lobbies of SkyHills Astra make a bold statement of luxury and hospitality from the moment you arrive





# Beach Sandy Pool

A serene space to simply unwind and rejuvenate



# The Perfect Laps

Designed with the serious swimmer in mind, our sleek pool offers ample length and depth for uninterrupted laps.

Whether you're training for endurance or perfecting your technique, the crystal-clear waters and serene ambiance provide the ideal environment for focused swimming



# Dual-Track Podium

Over 500 meters of rubber and stone grounding running tracks, allowing you to reconnect with nature. Scattered around the track, outdoor gym stations provide variety and convenience for your fitness routine



# Sustainability at Its Core

Over 500 meters of rubber and stone grounding running tracks, allowing you to reconnect with nature. Scattered around the track, outdoor gym stations provide variety and convenience for your fitness routine

## ReGen Irrigation System

Our landscaping thrives on recycled water collected through a cutting-edge system that reuses greywater from the apartments. This ensures efficient water consumption, protecting one of our most precious resources while keeping the outdoor spaces lush and vibrant

## Smart Energy Solutions

From LED lighting to energy-efficient systems throughout the building, every detail is designed to minimize energy waste

## Electric vehicle charging stations

In dedicated parking spots make it easier than ever to drive sustainably.

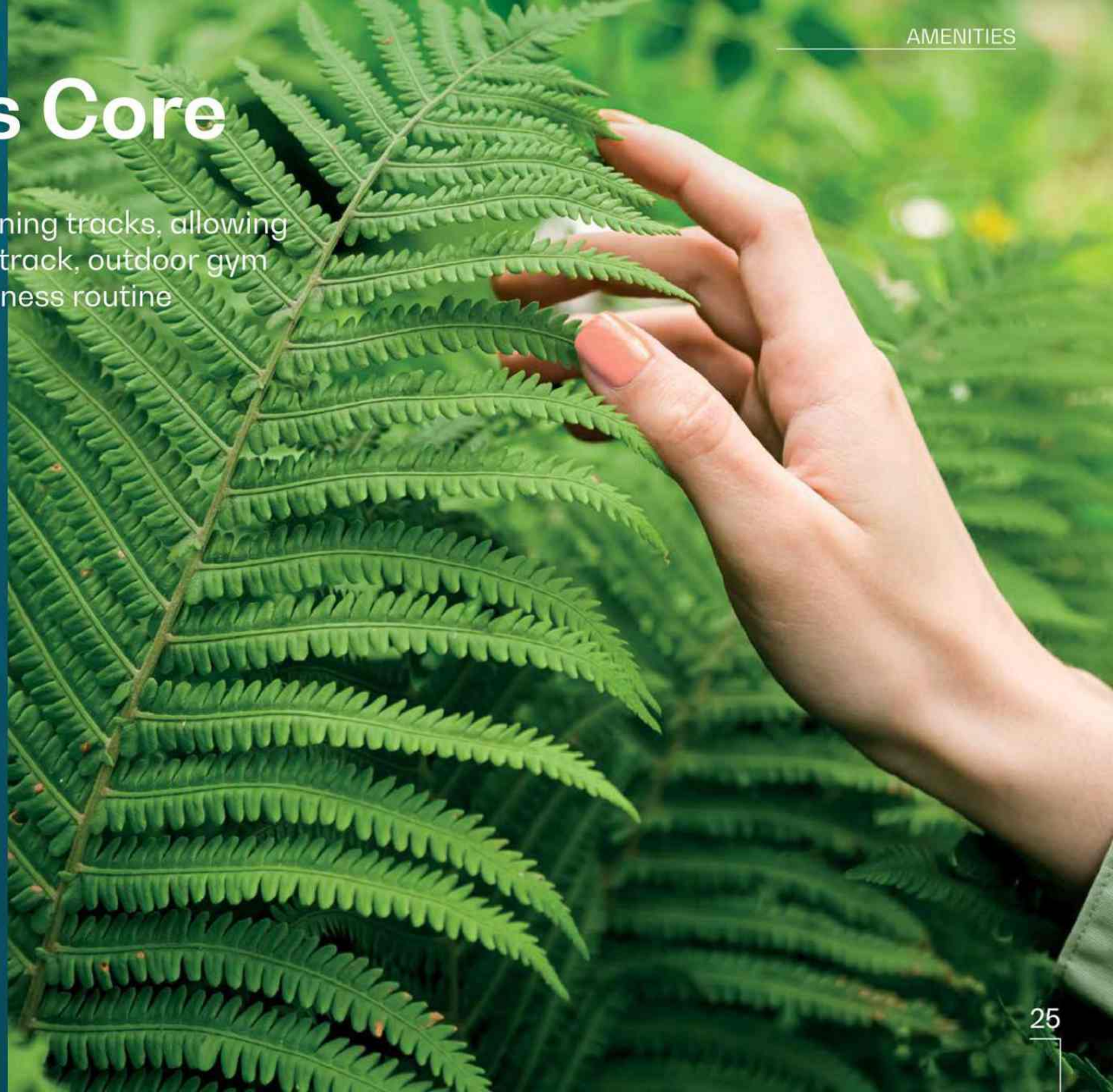



# At Bird's Flight Height

At SkyHills Astra, luxury reaches new heights — literally. Residents can enjoy world-class amenities right on the rooftops, including a padel tennis court and an open-air yoga deck





# Elevate your Well-Being

Start your day with a rejuvenating sunrise yoga session, or unwind in the tranquil ambiance of a sunset meditation. Designed for yoga, meditation, and mindful relaxation, this open-air sanctuary boasts sweeping panoramic views that inspire inner peace. Thoughtfully crafted with lush greenery and a calming design, this space is your personal retreat to recharge, reflect, and reconnect with yourself.

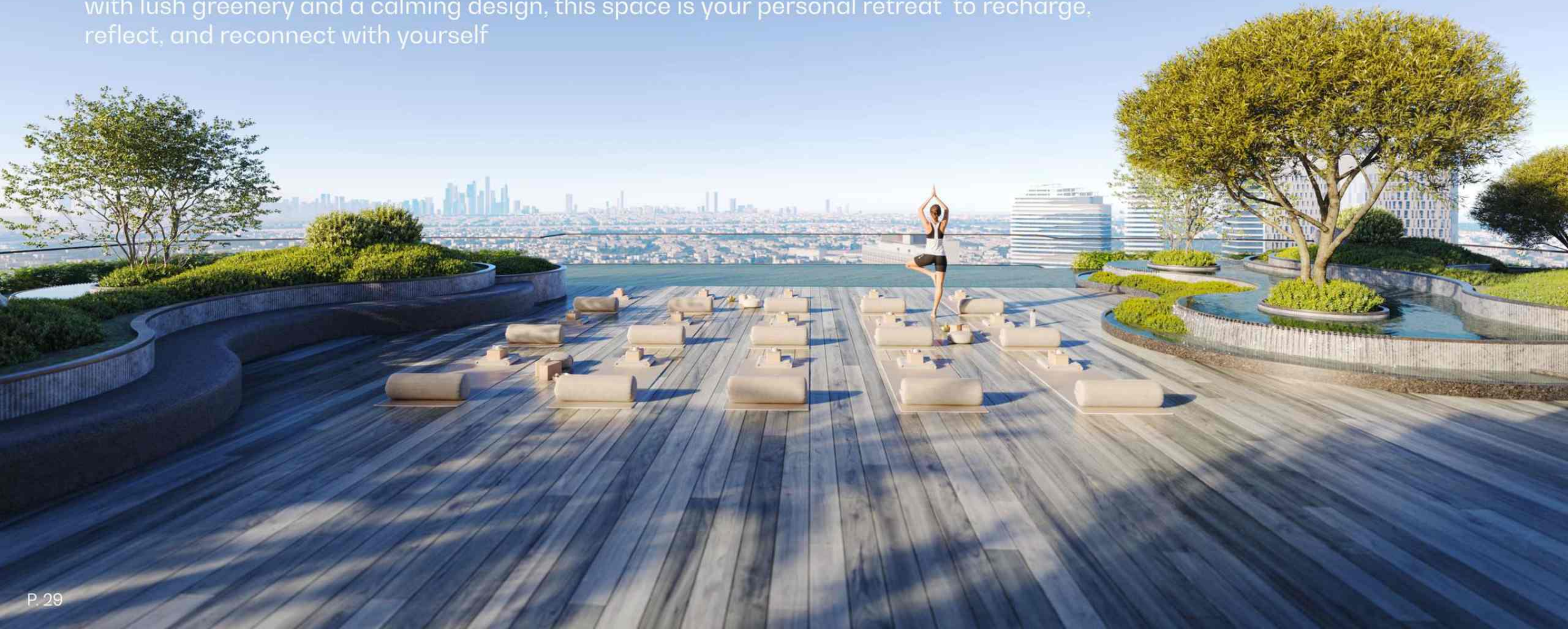



# Comfort and Functionality

Each space is thoughtfully designed  
with premium finishes, sleek lines,  
and open layouts.





# Thoughtful Design

Thoughtful ergonomic planning ensures that every square meter is optimized for beauty and convenience, offering a seamless living experience.



# Natural Elegance

Designed in natural, neutral tones, they create a serene and timeless atmosphere, making every space feel warm and inviting. Crafted from high-quality, eco-friendly materials, each detail reflects durability and refined taste.





# An Environment that Redefines Contemporary Living





Step into a world of classiness where modern interiors meet

# Timeless Elegance





Every single detail speaks to a lifestyle of

**Refinement and Luxury.**



# Inspiring Haven

Every detail of the design  
exudes harmony,  
turning the workspace into a true  
oasis of inspiration





# Perfect Harmony

Ergonomic surfaces, stylish appliances,  
and aesthetics turn cooking  
into pure pleasure.  
It's as if you're floating in a stream of ease.  
This is a space where you relax,  
create, and truly savor every moment.



a perfect balance of

# Aesthetics and Coziness

Spacious balconies and terraces extend the living space, providing breathtaking views and a perfect setting to relax in harmony with the city and nature.





# Graceful Efficiency

Discover storage spaces  
where elegance meets functionality  
Every detail is meticulously designed  
for seamless organization, transforming  
storage into an art form. Here, practicality  
and beauty coexist in perfect harmony



# Art of Relaxation

Every detail is infused with care for your comfort. Self-care rituals become a touch of luxury and relaxation designed just for you. Here, comfort becomes an art, and every moment is an experience of pure relaxation. Your mornings begin with ease, and your evenings wrap you in an atmosphere of warmth and tranquility.





# SKYHILLS ASTRA

## 1 Bedroom, type: A-101

Level: 1st floor

Internal living area: 708.96 sq.ft.

Outdoor living area: 254.87 sq.ft.

Total living area: 963.83 sq.ft.

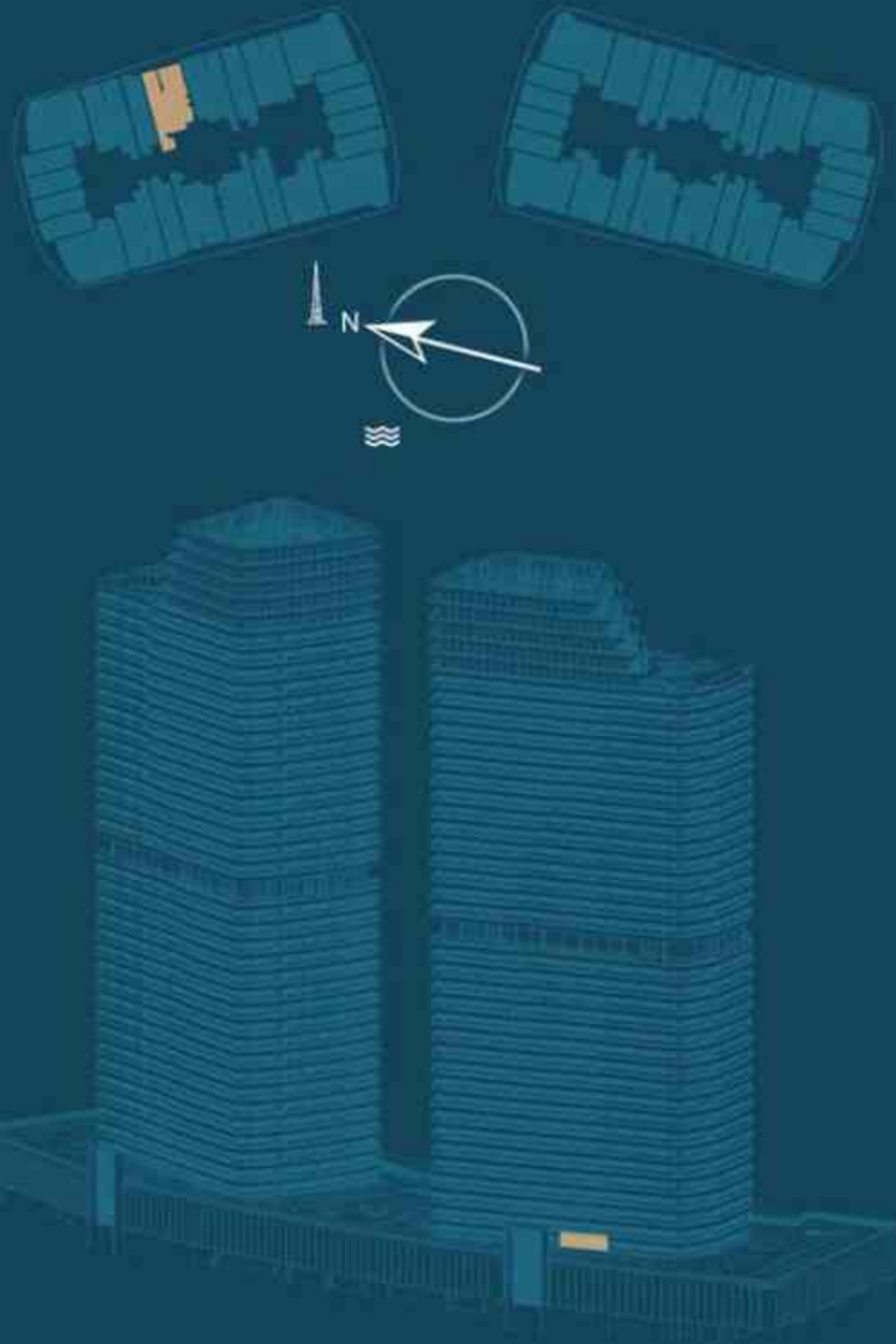

Disclaimer : All dimensions are in imperial and metric, and measured from finish to finish excluding construction tolerances. 2. All materials, dimensions, and drawings are approximate only. 3. Information is subject to change without notice, at developer's absolute discretion. 4. Actual area may vary from the stated area. 5. Drawings not to scale. 6. All images used are for illustrative purposes only and do not represent the actual size, features, specifications, fittings, and furnishings. 7. The developer reserves the right to make revisions / alterations, at it's absolute discretion, without any liability whatsoever.



# SKYHILLS ASTRA

## Studio, type: A-102

Level: 1st floor

Internal living area: 373.58 sq.ft.

Outdoor living area: 166.72 sq.ft.

Total living area: 540.30 sq.ft.



Disclaimer : All dimensions are in imperial and metric, and measured from finish to finish excluding construction tolerances. 2. All materials, dimensions, and drawings are approximate only. 3. Information is subject to change without notice, at developer's absolute discretion. 4. Actual area may vary from the stated area. 5. Drawings not to scale. 6. All images used are for illustrative purposes only and do not represent the actual size, features, specifications, fittings, and furnishings. 7. The developer reserves the right to make revisions / alterations, at it's absolute discretion, without any liability whatsoever.



# SKYHILLS ASTRA

## 1 Bedroom, type: A-103

Level: 1st floor

Internal living area: 730.81 sq.ft.

Outdoor living area: 297.92 sq.ft.

Total living area: 1028.73 sq.ft.



Disclaimer : All dimensions are in imperial and metric, and measured from finish to finish excluding construction tolerances. 2. All materials, dimensions, and drawings are approximate only. 3. Information is subject to change without notice, at developer's absolute discretion. 4. Actual area may vary from the stated area. 5. Drawings not to scale. 6. All images used are for illustrative purposes only and do not represent the actual size, features, specifications, fittings, and furnishings. 7. The developer reserves the right to make revisions / alterations, at it's absolute discretion, without any liability whatsoever.



# SKYHILLS ASTRA

## 1 Bedroom, type: A-104

Level: 1st floor

Internal living area: 652.35 sq.ft.

Outdoor living area: 261.00 sq.ft.

Total living area: 913.35 sq.ft.

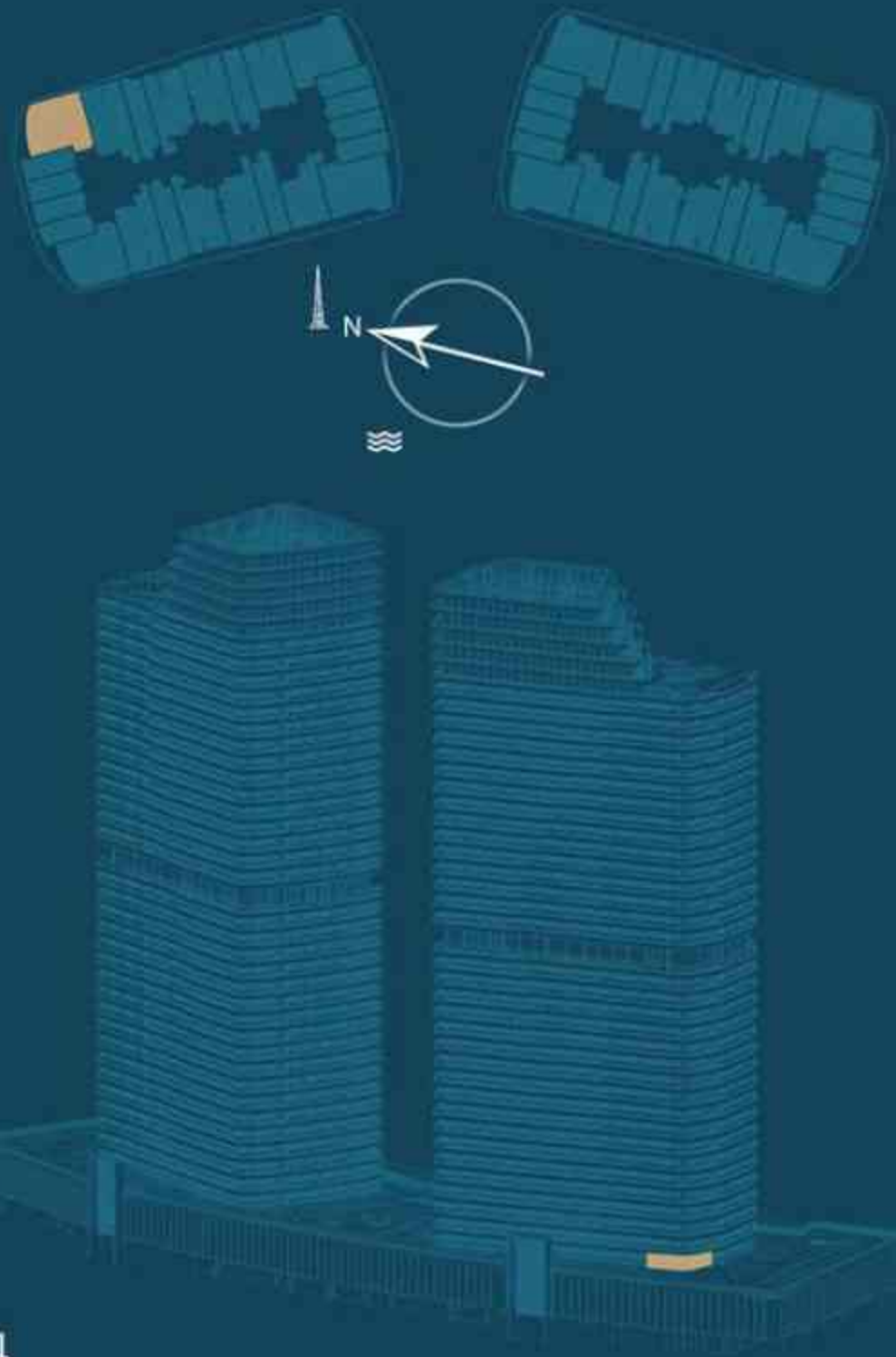

Disclaimer : All dimensions are in imperial and metric, and measured from finish to finish excluding construction tolerances. 2. All materials, dimensions, and drawings are approximate only. 3. Information is subject to change without notice, at developer's absolute discretion. 4. Actual area may vary from the stated area. 5. Drawings not to scale. 6. All images used are for illustrative purposes only and do not represent the actual size, features, specifications, fittings, and furnishings. 7. The developer reserves the right to make revisions / alterations, at it's absolute discretion, without any liability whatsoever.



# SKYHILLS ASTRA

## Studio, type: A-105

Level: 1st floor

Internal living area:	308.47 sq.ft.
Outdoor living area:	60.92 sq.ft.
Total living area:	369.39 sq.ft.



Disclaimer : All dimensions are in imperial and metric, and measured from finish to finish excluding construction tolerances. 2. All materials, dimensions, and drawings are approximate only. 3. Information is subject to change without notice, at developer's absolute discretion. 4. Actual area may vary from the stated area. 5. Drawings not to scale. 6. All images used are for illustrative purposes only and do not represent the actual size, features, specifications, fittings, and furnishings. 7. The developer reserves the right to make revisions / alterations, at it's absolute discretion, without any liability whatsoever.



# SKYHILLS ASTRA

## Studio, type: A-106

Level: 1st floor

Internal living area: 308.47 sq.ft.

Outdoor living area: 60.92 sq.ft.

Total living area: 369.39 sq.ft.



Disclaimer : All dimensions are in imperial and metric, and measured from finish to finish excluding construction tolerances. 2. All materials, dimensions, and drawings are approximate only. 3. Information is subject to change without notice, at developer's absolute discretion. 4. Actual area may vary from the stated area. 5. Drawings not to scale. 6. All images used are for illustrative purposes only and do not represent the actual size, features, specifications, fittings, and furnishings. 7. The developer reserves the right to make revisions / alterations, at it's absolute discretion, without any liability whatsoever.



# SKYHILLS ASTRA

## Studio, type: A-107

Level: 1st floor

Internal living area: 317.72 sq.ft.

Outdoor living area: 62.10 sq.ft.

Total living area: 379.83 sq.ft.



Disclaimer : All dimensions are in imperial and metric, and measured from finish to finish excluding construction tolerances. 2. All materials, dimensions, and drawings are approximate only. 3. Information is subject to change without notice, at developer's absolute discretion. 4. Actual area may vary from the stated area. 5. Drawings not to scale. 6. All images used are for illustrative purposes only and do not represent the actual size, features, specifications, fittings, and furnishings. 7. The developer reserves the right to make revisions / alterations, at it's absolute discretion, without any liability whatsoever.



# SKYHILLS ASTRA

## Studio, type: A-108

Level: 1st floor

Internal living area: 327.84 sq.ft.

Outdoor living area: 57.37 sq.ft.

Total living area: 385.21 sq.ft.



Disclaimer : All dimensions are in imperial and metric, and measured from finish to finish excluding construction tolerances. 2. All materials, dimensions, and drawings are approximate only. 3. Information is subject to change without notice, at developer's absolute discretion. 4. Actual area may vary from the stated area. 5. Drawings not to scale. 6. All images used are for illustrative purposes only and do not represent the actual size, features, specifications, fittings, and furnishings. 7. The developer reserves the right to make revisions / alterations, at it's absolute discretion, without any liability whatsoever.



# SKYHILLS ASTRA

## 1 Bedroom, type: A-109

Level: 1st floor

Internal living area: 759.22 sq.ft.

Outdoor living area: 264.34 sq.ft.

Total living area: 1023.56 sq.ft.



Disclaimer : All dimensions are in imperial and metric, and measured from finish to finish excluding construction tolerances. 2. All materials, dimensions, and drawings are approximate only. 3. Information is subject to change without notice, at developer's absolute discretion. 4. Actual area may vary from the stated area. 5. Drawings not to scale. 6. All images used are for illustrative purposes only and do not represent the actual size, features, specifications, fittings, and furnishings. 7. The developer reserves the right to make revisions / alterations, at it's absolute discretion, without any liability whatsoever.



# SKYHILLS ASTRA

## 1 Bedroom, type: A-110

Level: 1st floor

Internal living area: 759.22 sq.ft.

Outdoor living area: 264.34 sq.ft.

Total living area: 1023.56 sq.ft.



Disclaimer : All dimensions are in imperial and metric, and measured from finish to finish excluding construction tolerances. 2. All materials, dimensions, and drawings are approximate only. 3. Information is subject to change without notice, at developer's absolute discretion. 4. Actual area may vary from the stated area. 5. Drawings not to scale. 6. All images used are for illustrative purposes only and do not represent the actual size, features, specifications, fittings, and furnishings. 7. The developer reserves the right to make revisions / alterations, at it's absolute discretion, without any liability whatsoever.



# SKYHILLS ASTRA

## Studio, type: A-111

Level: 1st floor

Internal living area: 420.30 sq.ft.

Outdoor living area: 125.28 sq.ft.

Total living area: 545.58 sq.ft.

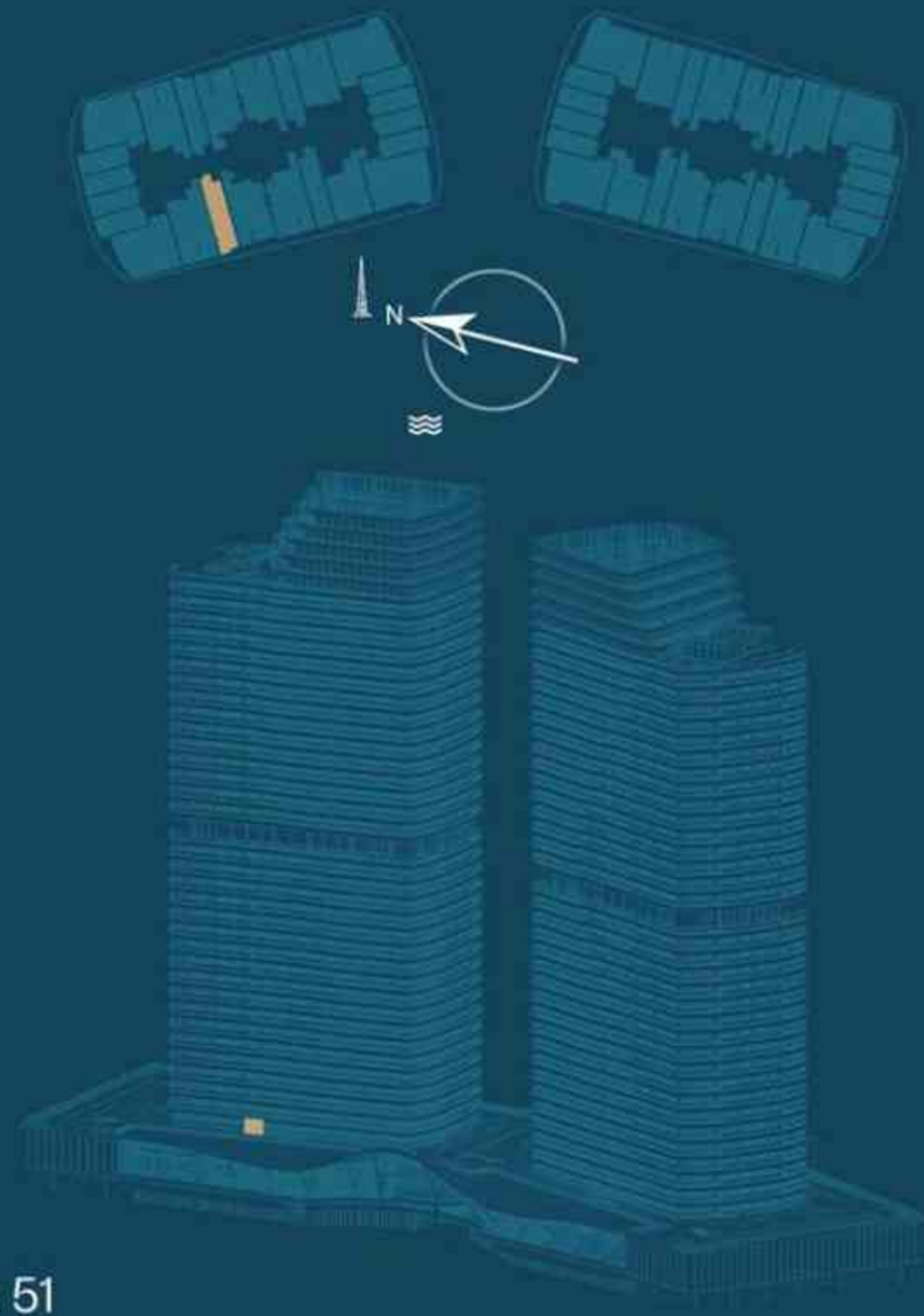

Disclaimer : All dimensions are in imperial and metric, and measured from finish to finish excluding construction tolerances. 2. All materials, dimensions, and drawings are approximate only. 3. Information is subject to change without notice, at developer's absolute discretion. 4. Actual area may vary from the stated area. 5. Drawings not to scale. 6. All images used are for illustrative purposes only and do not represent the actual size, features, specifications, fittings, and furnishings. 7. The developer reserves the right to make revisions / alterations, at it's absolute discretion, without any liability whatsoever.



# SKYHILLS ASTRA

## 1 Bedroom, type: A-112

Level: 1st floor

Internal living area: 745.12 sq.ft.

Outdoor living area: 219.46 sq.ft.

Total living area: 964.58 sq.ft.

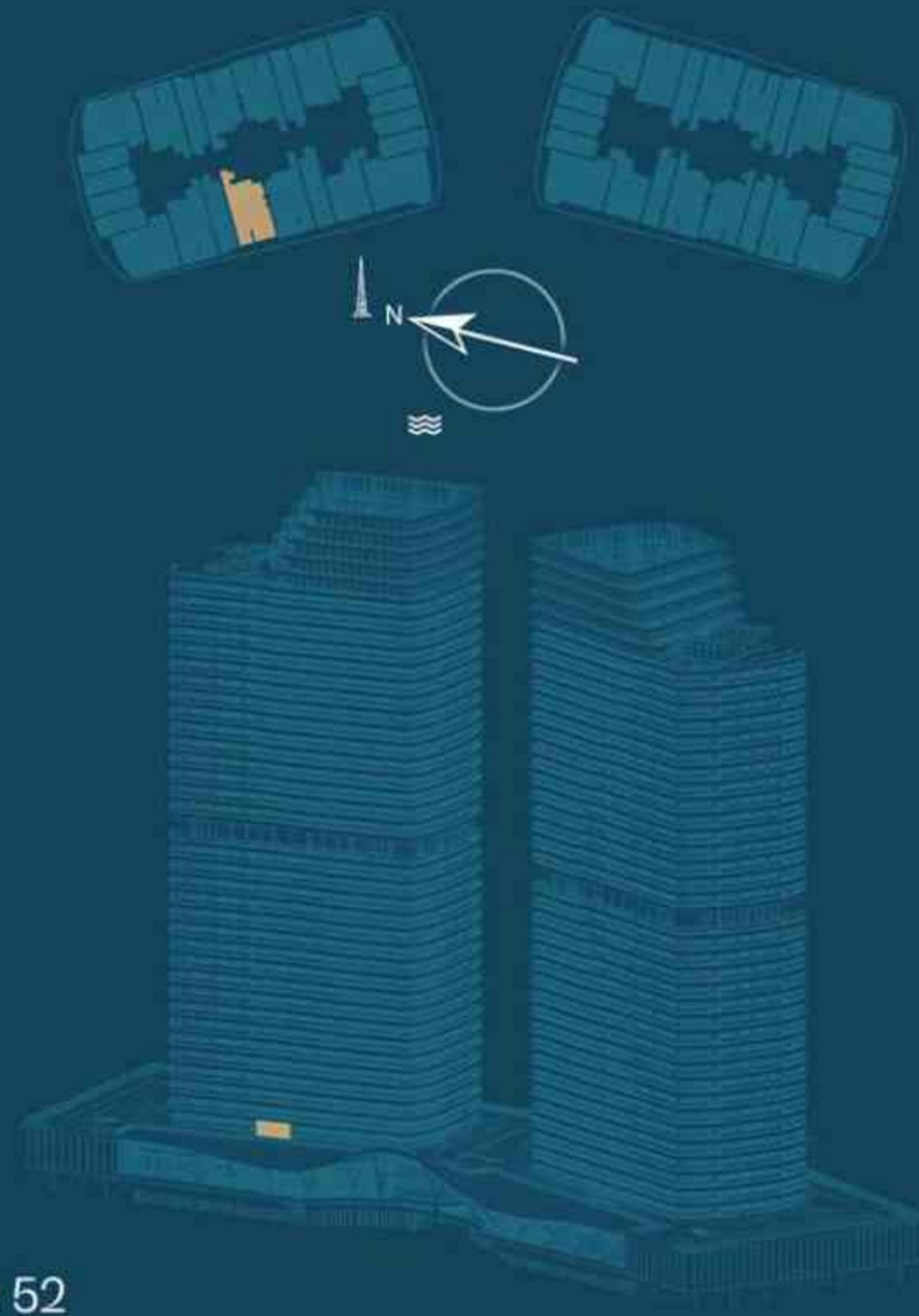

Disclaimer : All dimensions are in imperial and metric, and measured from finish to finish excluding construction tolerances. 2. All materials, dimensions, and drawings are approximate only. 3. Information is subject to change without notice, at developer's absolute discretion. 4. Actual area may vary from the stated area. 5. Drawings not to scale. 6. All images used are for illustrative purposes only and do not represent the actual size, features, specifications, fittings, and furnishings. 7. The developer reserves the right to make revisions / alterations, at it's absolute discretion, without any liability whatsoever.



# SKYHILLS ASTRA

## 1 Bedroom, type: A-113

Level: 1st floor

Internal living area: 729.62 sq.ft.

Outdoor living area: 268.32 sq.ft.

Total living area: 997.95 sq.ft.

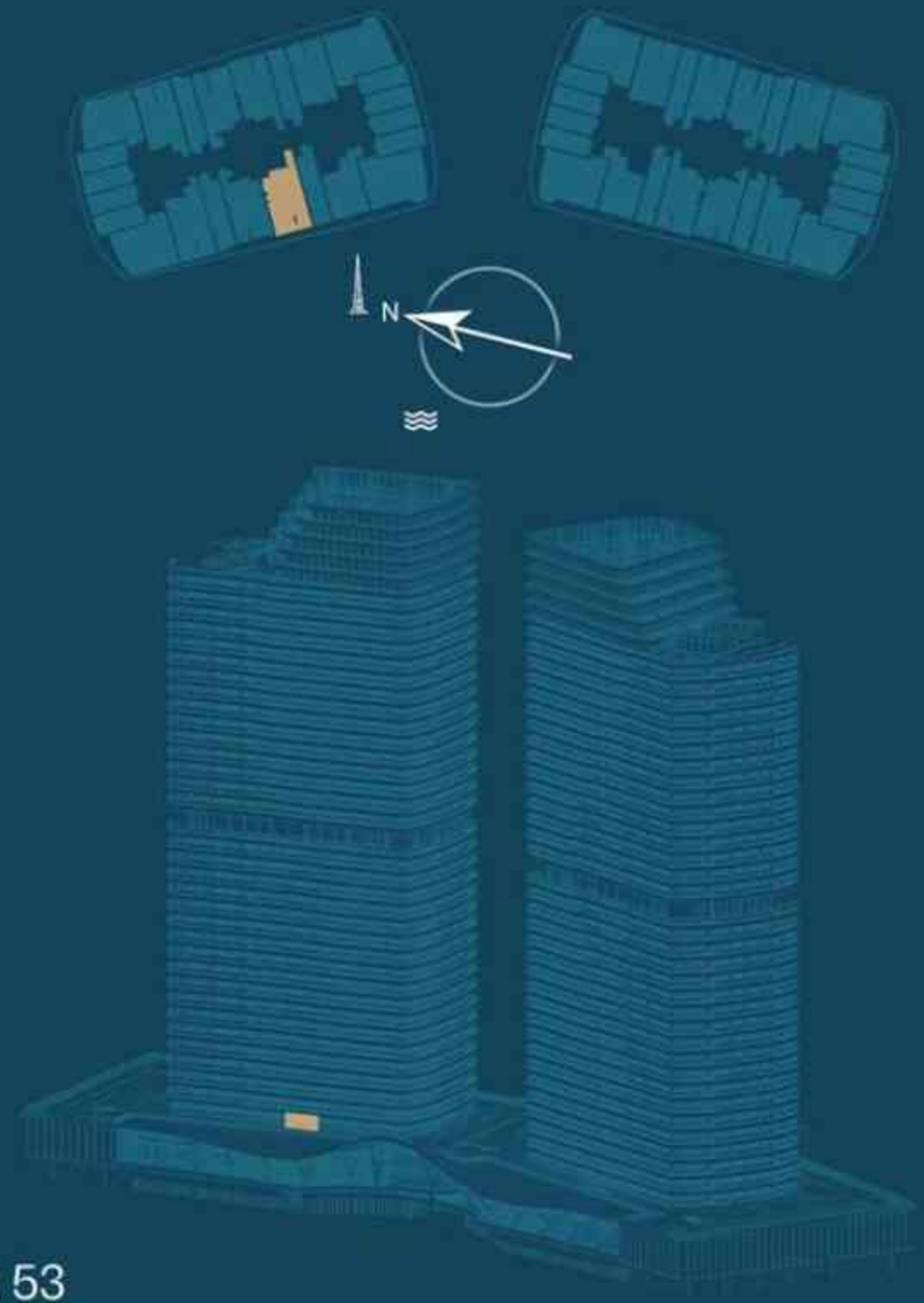

Disclaimer : All dimensions are in imperial and metric, and measured from finish to finish excluding construction tolerances. 2. All materials, dimensions, and drawings are approximate only. 3. Information is subject to change without notice, at developer's absolute discretion. 4. Actual area may vary from the stated area. 5. Drawings not to scale. 6. All images used are for illustrative purposes only and do not represent the actual size, features, specifications, fittings, and furnishings. 7. The developer reserves the right to make revisions / alterations, at it's absolute discretion, without any liability whatsoever.



# SKYHILLS ASTRA

## Studio, type: A-114

Level: 1st floor

Internal living area:	423.52 sq.ft.
Outdoor living area:	135.83 sq.ft.
Total living area:	559.35 sq.ft.

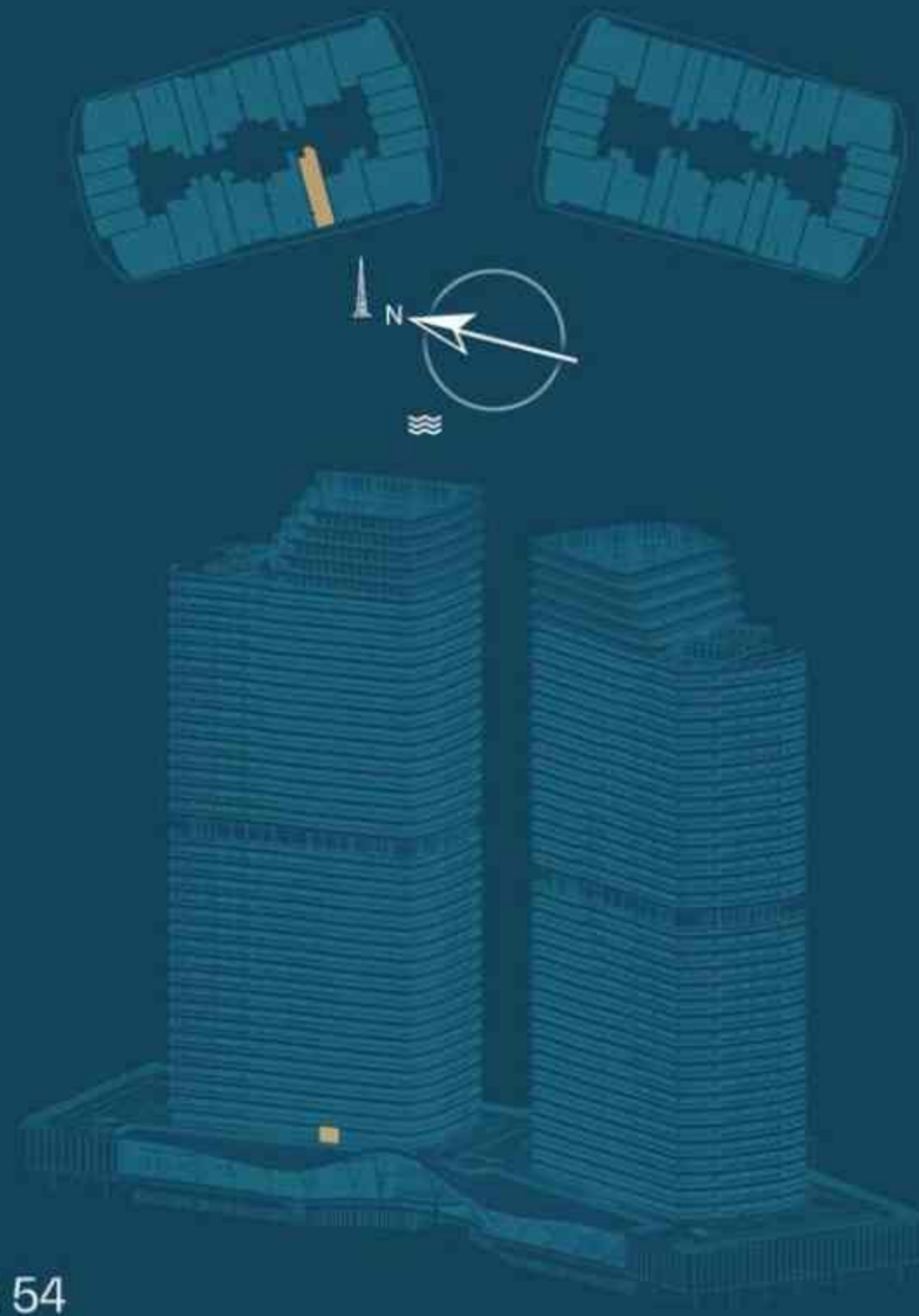

Disclaimer : All dimensions are in imperial and metric, and measured from finish to finish excluding construction tolerances. 2. All materials, dimensions, and drawings are approximate only. 3. Information is subject to change without notice, at developer's absolute discretion. 4. Actual area may vary from the stated area. 5. Drawings not to scale. 6. All images used are for illustrative purposes only and do not represent the actual size, features, specifications, fittings, and furnishings. 7. The developer reserves the right to make revisions / alterations, at it's absolute discretion, without any liability whatsoever.



# SKYHILLS ASTRA

## 1 Bedroom, type: A-115

Level: 1st floor

Internal living area: 731.99 sq.ft.

Outdoor living area: 122.81 sq.ft.

Total living area: 854.80 sq.ft.

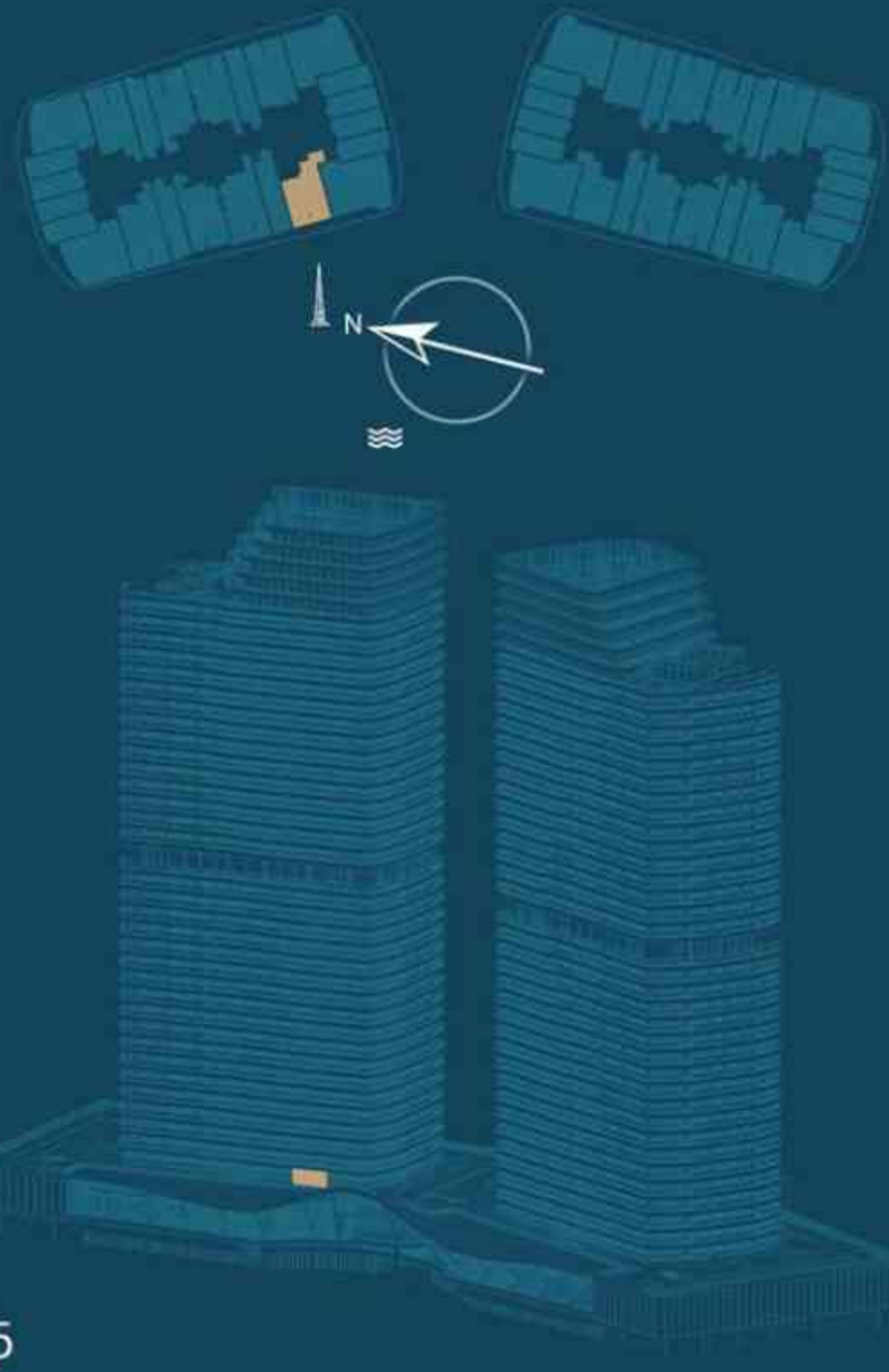

Disclaimer : All dimensions are in imperial and metric, and measured from finish to finish excluding construction tolerances. 2. All materials, dimensions, and drawings are approximate only. 3. Information is subject to change without notice, at developer's absolute discretion. 4. Actual area may vary from the stated area. 5. Drawings not to scale. 6. All images used are for illustrative purposes only and do not represent the actual size, features, specifications, fittings, and furnishings. 7. The developer reserves the right to make revisions / alterations, at it's absolute discretion, without any liability whatsoever.



# SKYHILLS ASTRA

## 1 Bedroom, type: A-116

Level: 1st floor

Internal living area: 834.99 sq.ft.

Outdoor living area: 371.11 sq.ft.

Total living area: 1206.10 sq.ft.

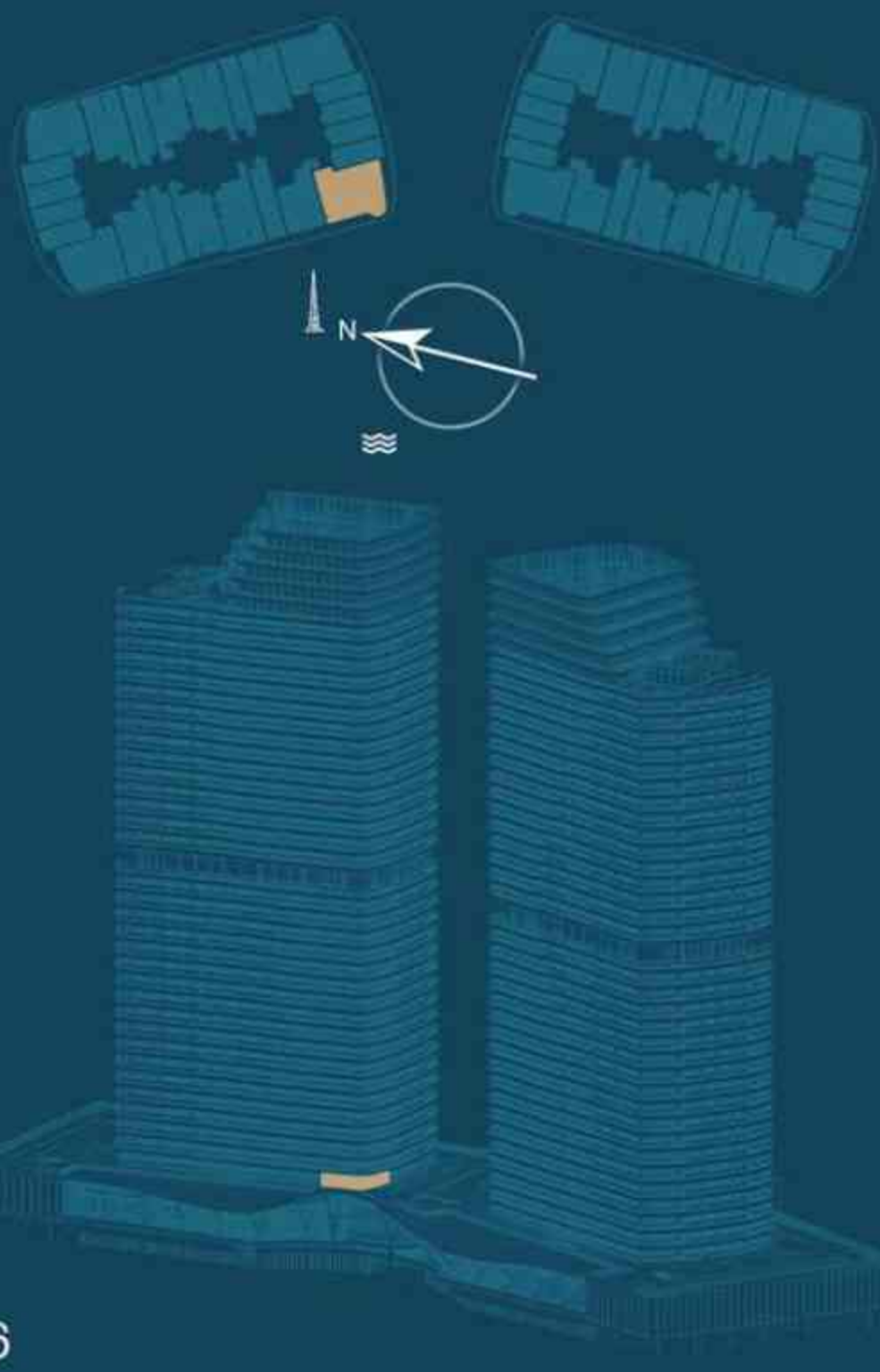

Disclaimer : All dimensions are in imperial and metric, and measured from finish to finish excluding construction tolerances. 2. All materials, dimensions, and drawings are approximate only. 3. Information is subject to change without notice, at developer's absolute discretion. 4. Actual area may vary from the stated area. 5. Drawings not to scale. 6. All images used are for illustrative purposes only and do not represent the actual size, features, specifications, fittings, and furnishings. 7. The developer reserves the right to make revisions / alterations, at it's absolute discretion, without any liability whatsoever.



# SKYHILLS ASTRA

## Studio, type: A-117

Level: 1st floor

Internal living area: 327.84 sq.ft.

Outdoor living area: 58.34 sq.ft.

Total living area: 386.18 sq.ft.

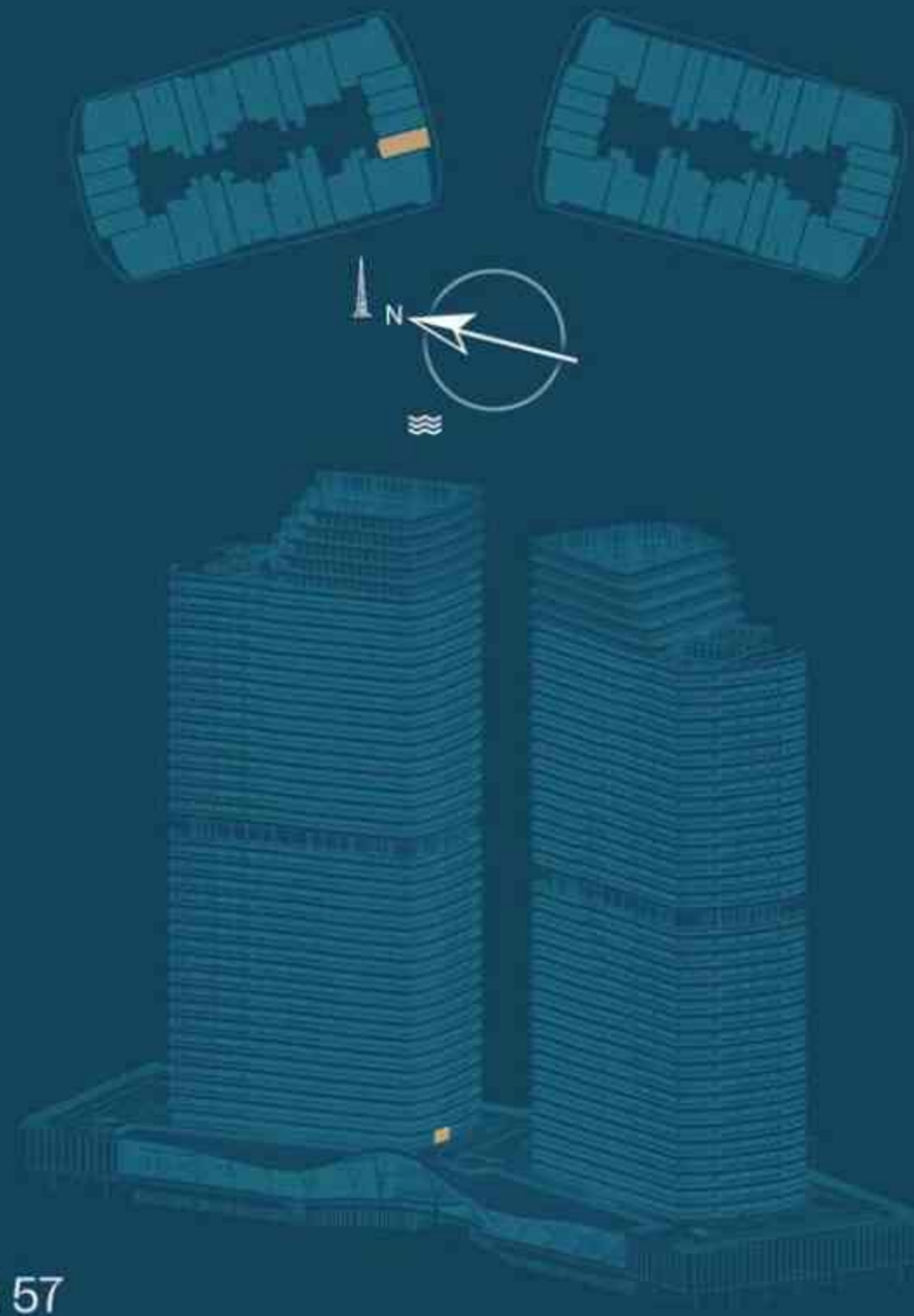

Disclaimer : All dimensions are in imperial and metric, and measured from finish to finish excluding construction tolerances. 2. All materials, dimensions, and drawings are approximate only. 3. Information is subject to change without notice, at developer's absolute discretion. 4. Actual area may vary from the stated area. 5. Drawings not to scale. 6. All images used are for illustrative purposes only and do not represent the actual size, features, specifications, fittings, and furnishings. 7. The developer reserves the right to make revisions / alterations, at it's absolute discretion, without any liability whatsoever.



# SKYHILLS ASTRA

## Studio, type: A-118

Level: 1st floor

Internal living area: 317.29 sq.ft.

Outdoor living area: 63.18 sq.ft.

Total living area: 380.47 sq.ft.

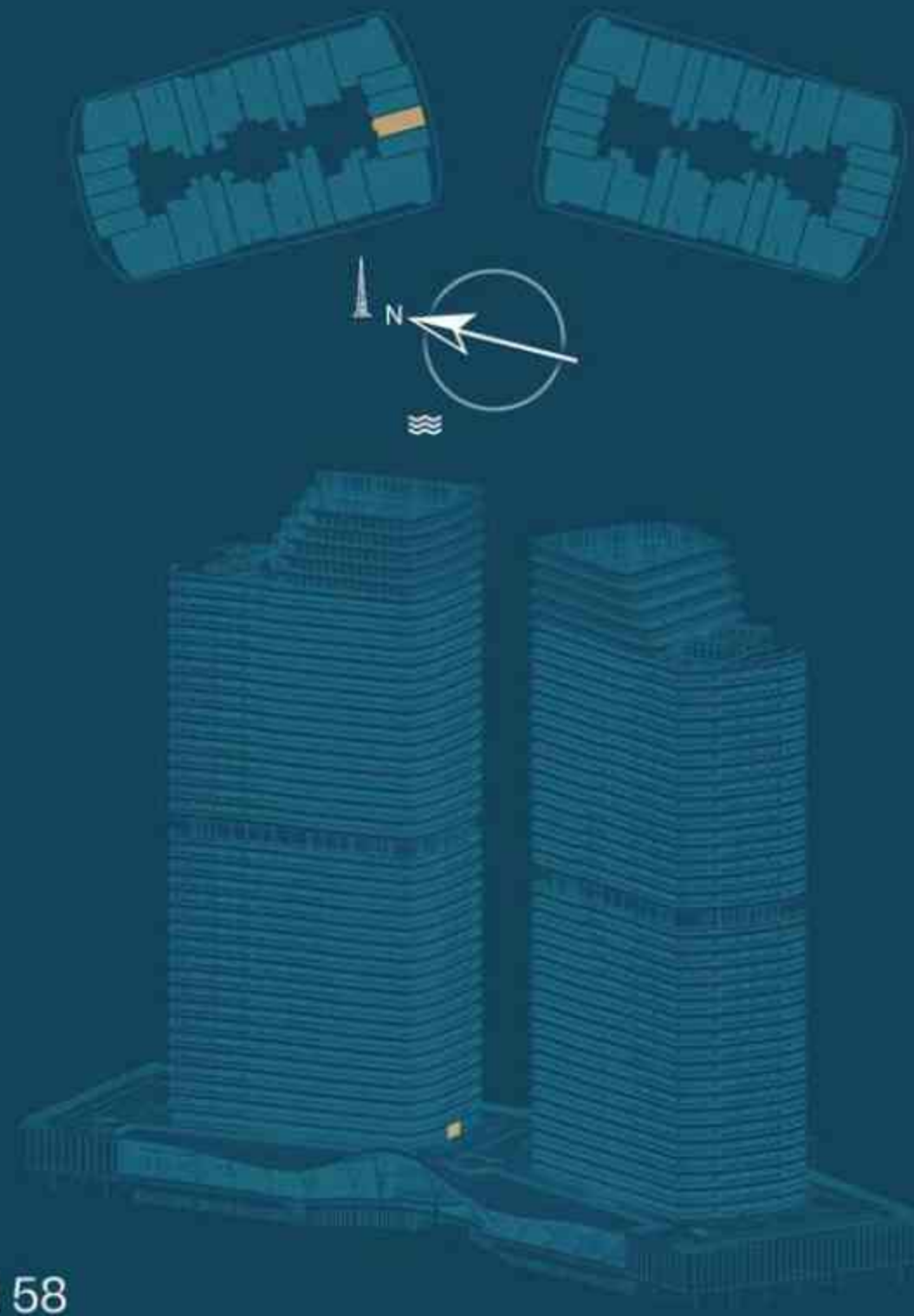

Disclaimer : All dimensions are in imperial and metric, and measured from finish to finish excluding construction tolerances. 2. All materials, dimensions, and drawings are approximate only. 3. Information is subject to change without notice, at developer's absolute discretion. 4. Actual area may vary from the stated area. 5. Drawings not to scale. 6. All images used are for illustrative purposes only and do not represent the actual size, features, specifications, fittings, and furnishings. 7. The developer reserves the right to make revisions / alterations, at it's absolute discretion, without any liability whatsoever.



# SKYHILLS ASTRA

## Studio, type: A-119

Level: 1st floor

Internal living area: 308.29 sq.ft.

Outdoor living area: 63.18 sq.ft.

Total living area: 380.47 sq.ft.

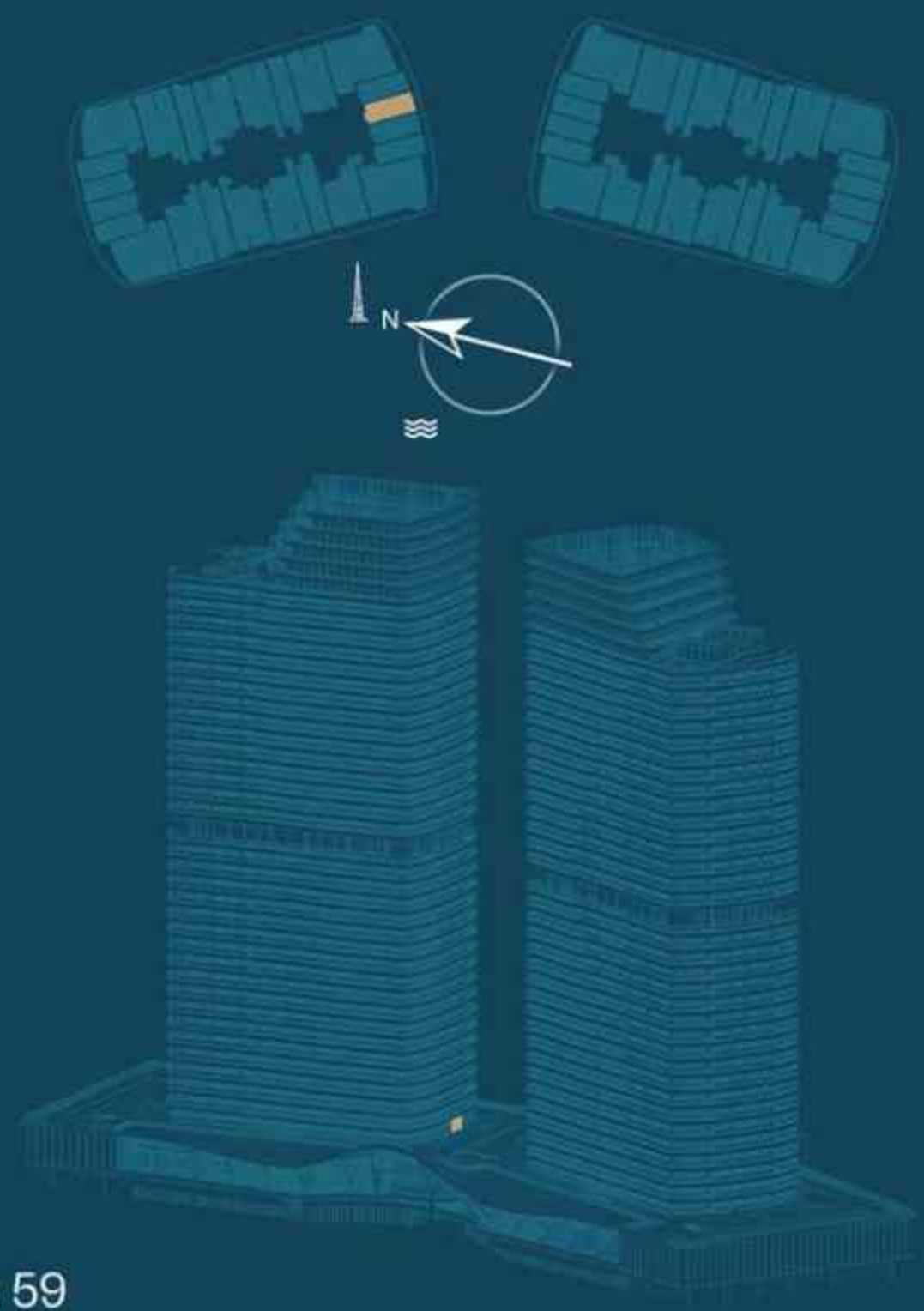

Disclaimer : All dimensions are in imperial and metric, and measured from finish to finish excluding construction tolerances. 2. All materials, dimensions, and drawings are approximate only. 3. Information is subject to change without notice, at developer's absolute discretion. 4. Actual area may vary from the stated area. 5. Drawings not to scale. 6. All images used are for illustrative purposes only and do not represent the actual size, features, specifications, fittings, and furnishings. 7. The developer reserves the right to make revisions / alterations, at it's absolute discretion, without any liability whatsoever.



# SKYHILLS ASTRA

## Studio, type: A-120

Level: 1st floor

Internal living area: 308.47 sq.ft.

Outdoor living area: 61.46 sq.ft.

Total living area: 369.92 sq.ft.

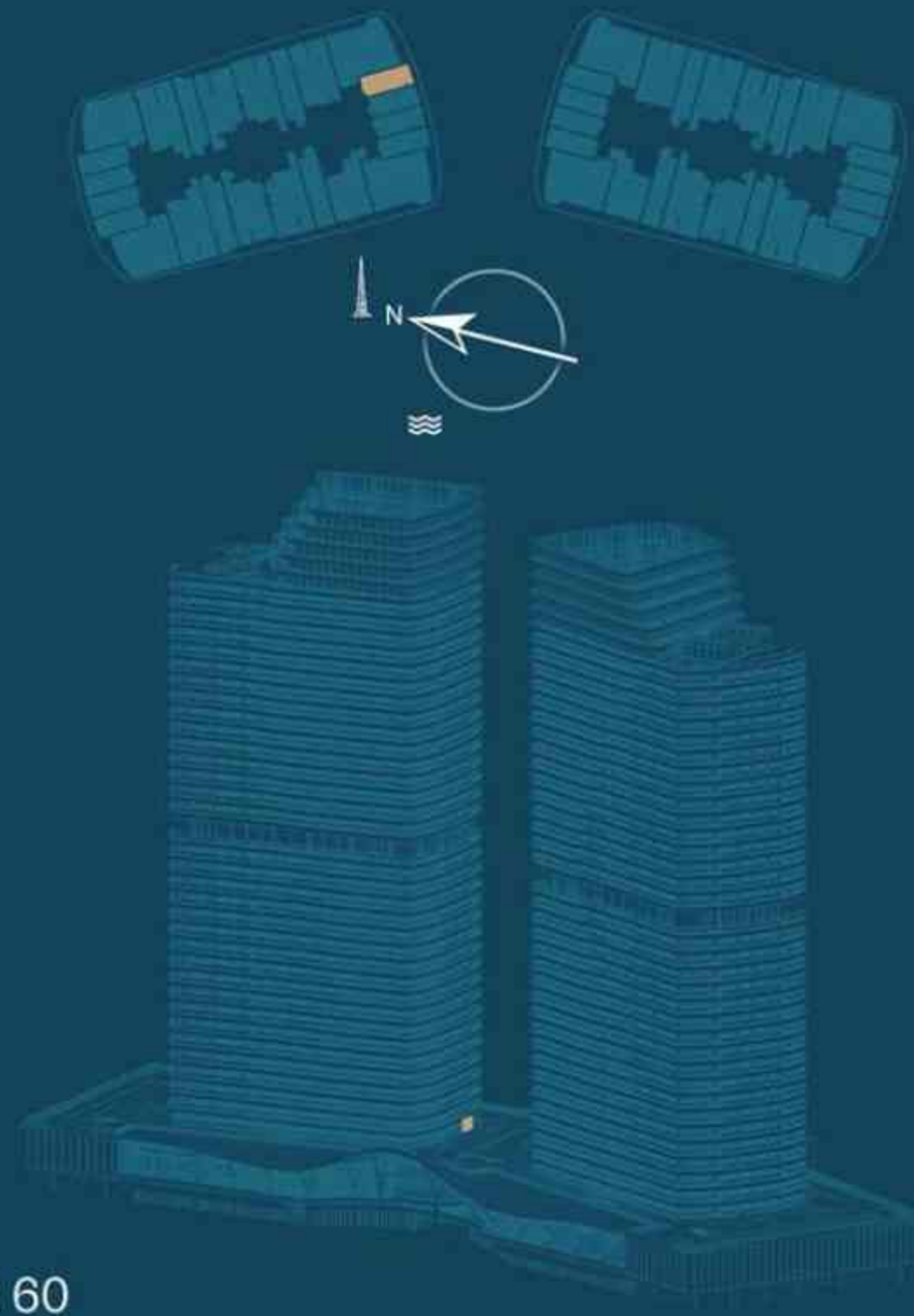

Disclaimer : All dimensions are in imperial and metric, and measured from finish to finish excluding construction tolerances. 2. All materials, dimensions, and drawings are approximate only. 3. Information is subject to change without notice, at developer's absolute discretion. 4. Actual area may vary from the stated area. 5. Drawings not to scale. 6. All images used are for illustrative purposes only and do not represent the actual size, features, specifications, fittings, and furnishings. 7. The developer reserves the right to make revisions / alterations, at it's absolute discretion, without any liability whatsoever.



# SKYHILLS ASTRA

## 1 Bedroom, type: A-121

Level: 1st floor

Internal living area: 759.87 sq.ft.

Outdoor living area: 263.69 sq.ft.

Total living area: 1023.56 sq.ft.

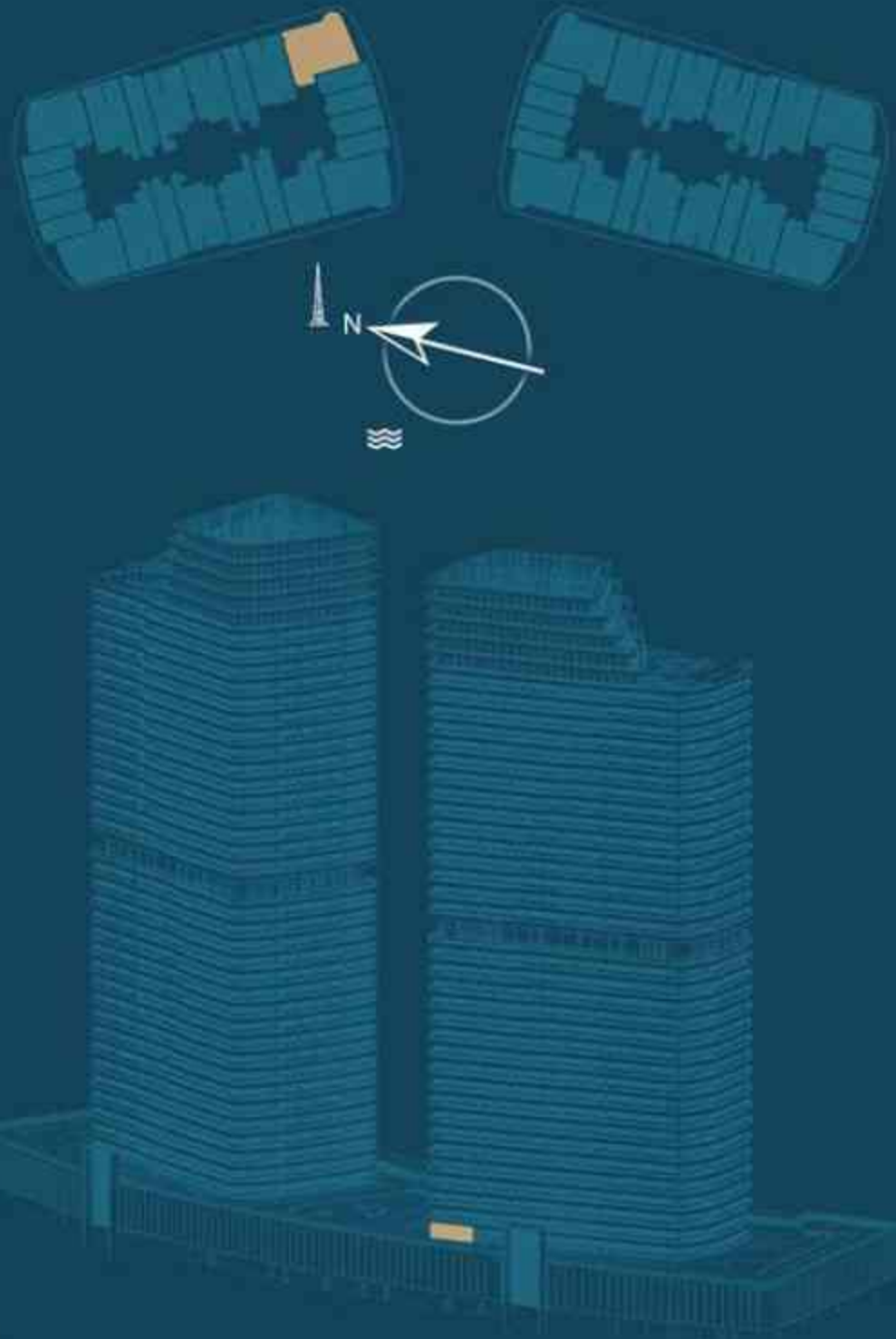

Disclaimer : All dimensions are in imperial and metric, and measured from finish to finish excluding construction tolerances. 2. All materials, dimensions, and drawings are approximate only. 3. Information is subject to change without notice, at developer's absolute discretion. 4. Actual area may vary from the stated area. 5. Drawings not to scale. 6. All images used are for illustrative purposes only and do not represent the actual size, features, specifications, fittings, and furnishings. 7. The developer reserves the right to make revisions / alterations, at it's absolute discretion, without any liability whatsoever.



# SKYHILLS ASTRA

## 1 Bedroom, type: A-122

Level: 1st floor

Internal living area: 759.87 sq.ft.

Outdoor living area: 263.69 sq.ft.

Total living area: 1023.56 sq.ft.



Disclaimer : All dimensions are in imperial and metric, and measured from finish to finish excluding construction tolerances. 2. All materials, dimensions, and drawings are approximate only. 3. Information is subject to change without notice, at developer's absolute discretion. 4. Actual area may vary from the stated area. 5. Drawings not to scale. 6. All images used are for illustrative purposes only and do not represent the actual size, features, specifications, fittings, and furnishings. 7. The developer reserves the right to make revisions / alterations, at it's absolute discretion, without any liability whatsoever.



# SKYHILLS ASTRA

## Studio, type: A-123

Level: 1st floor

Internal living area: 420.30 sq.ft.

Outdoor living area: 135.18 sq.ft.

Total living area: 555.48 sq.ft.

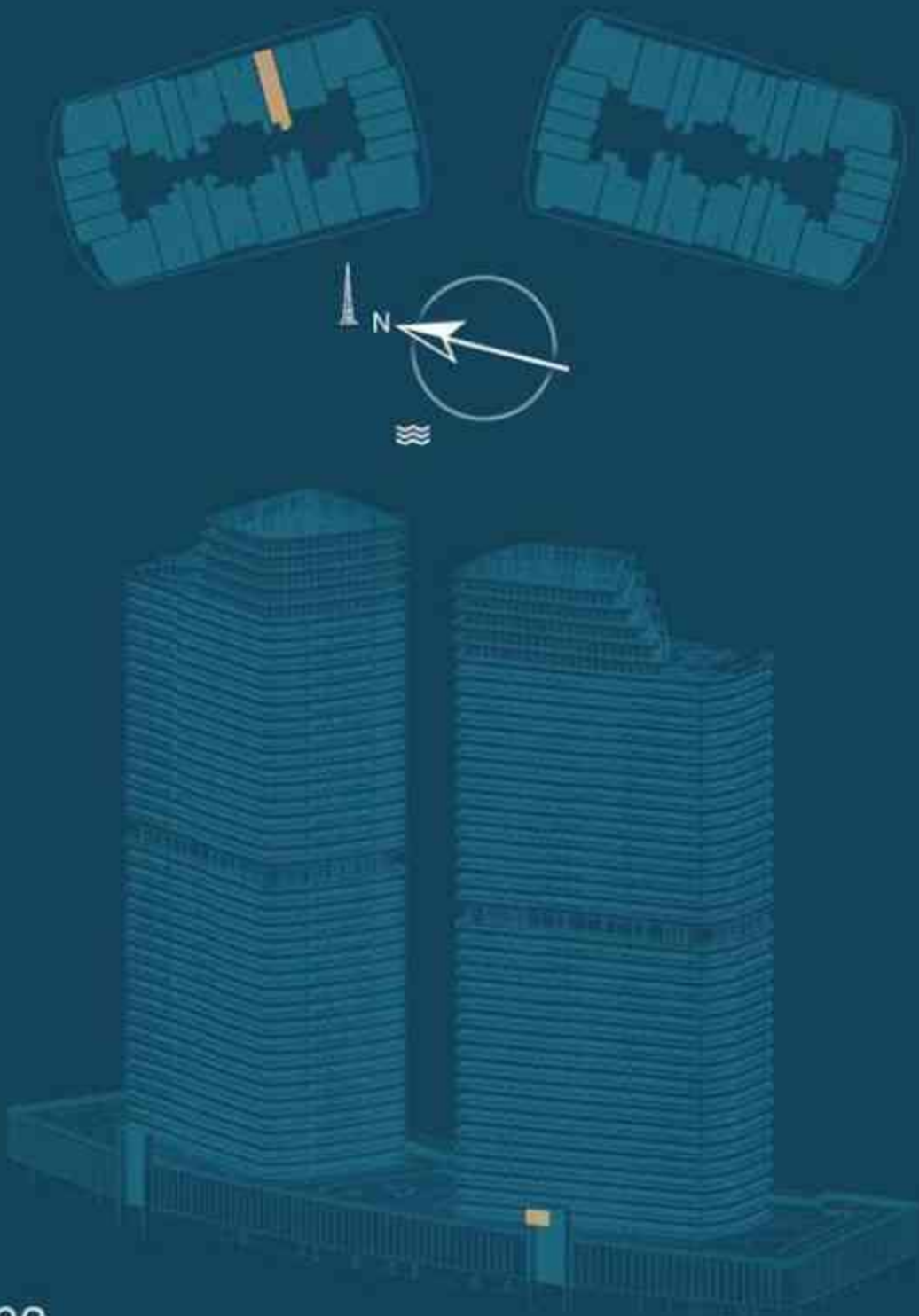



# SKYHILLS ASTRA

## 1 Bedroom, type: A-124

Level: 1st floor

Internal living area: 742.34 sq.ft.

Outdoor living area: 270.69 sq.ft.

Total living area: 1013.01 sq.ft.

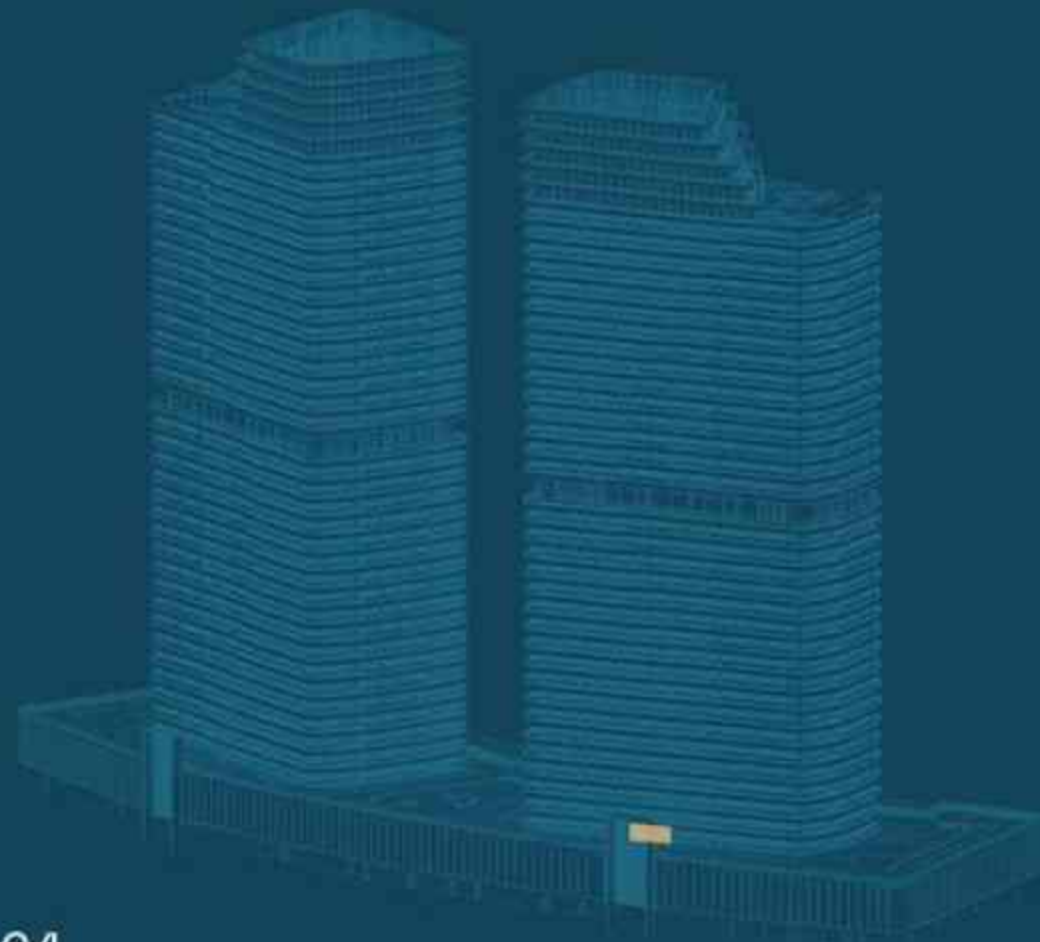
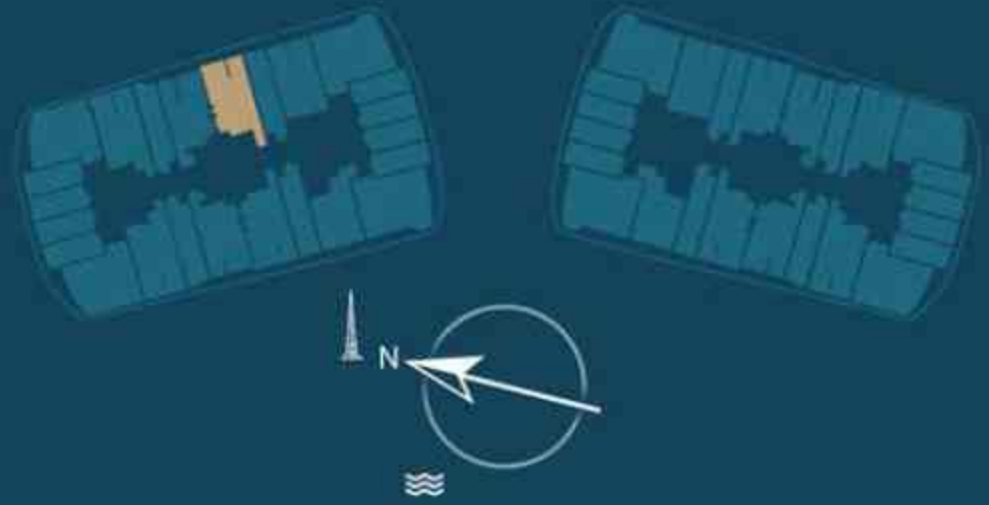

Disclaimer : All dimensions are in imperial and metric, and measured from finish to finish excluding construction tolerances. 2. All materials, dimensions, and drawings are approximate only. 3. Information is subject to change without notice, at developer's absolute discretion. 4. Actual area may vary from the stated area. 5. Drawings not to scale. 6. All images used are for illustrative purposes only and do not represent the actual size, features, specifications, fittings, and furnishings. 7. The developer reserves the right to make revisions / alterations, at it's absolute discretion, without any liability whatsoever.



# SKYHILLS ASTRA

## 1 Bedroom, type: A-201

Level: 2-18; 20-34 floors

Internal living area: 709.02 sq.ft.

Outdoor living area: 254.89 sq.ft.

Total living area: 963.92 sq.ft.



Disclaimer : All dimensions are in imperial and metric, and measured from finish to finish excluding construction tolerances. 2. All materials, dimensions, and drawings are approximate only. 3. Information is subject to change without notice, at developer's absolute discretion. 4. Actual area may vary from the stated area. 5. Drawings not to scale. 6. All images used are for illustrative purposes only and do not represent the actual size, features, specifications, fittings, and furnishings. 7. The developer reserves the right to make revisions / alterations, at it's absolute discretion, without any liability whatsoever.



# SKYHILLS ASTRA

## Studio, type: A-202

Level: 2-18; 20-34 floors

Internal living area: 373.83 sq.ft.

Outdoor living area: 171.79 sq.ft.

Total living area: 545.63 sq.ft.

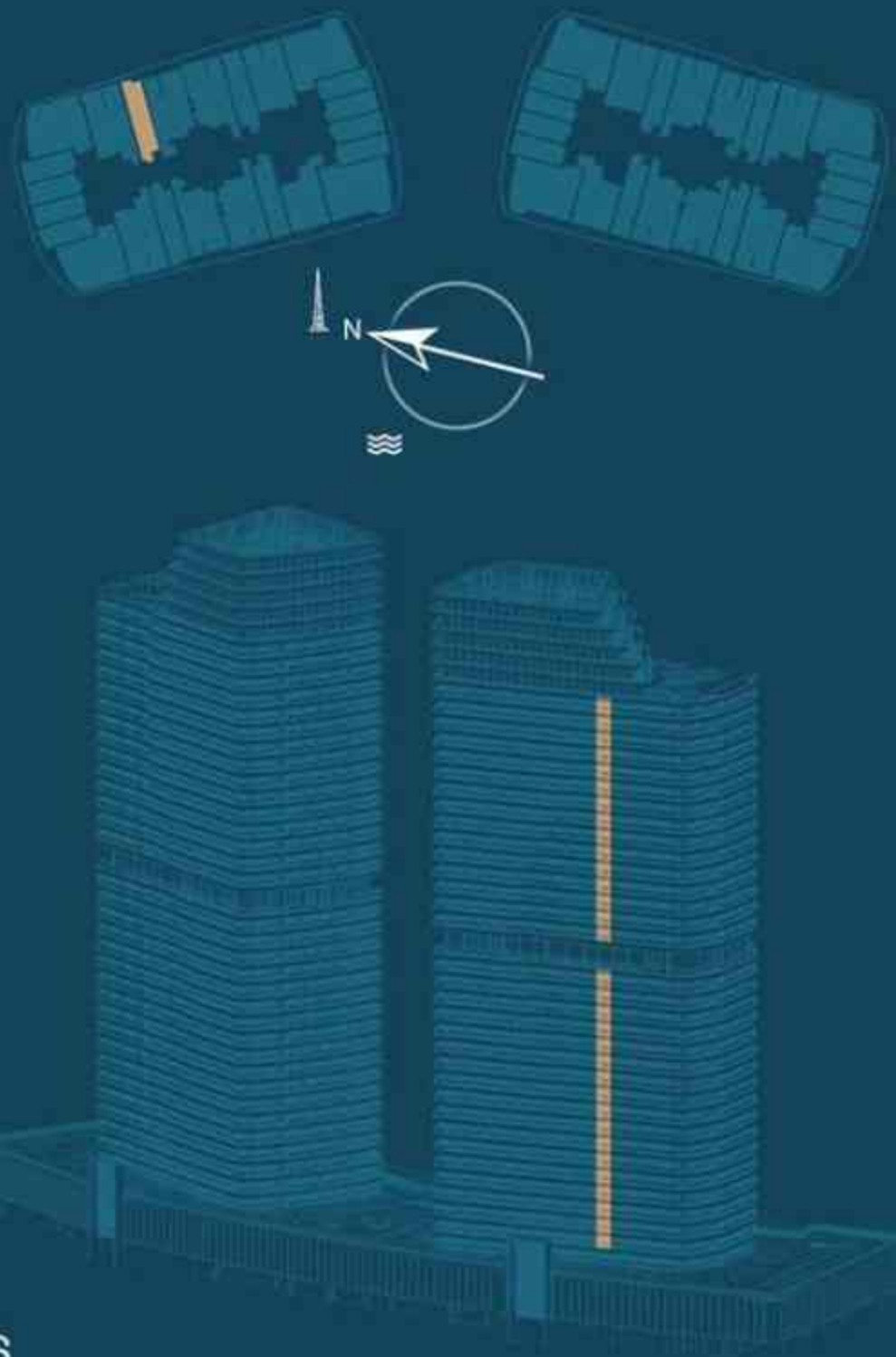

Disclaimer : All dimensions are in imperial and metric, and measured from finish to finish excluding construction tolerances. 2. All materials, dimensions, and drawings are approximate only. 3. Information is subject to change without notice, at developer's absolute discretion. 4. Actual area may vary from the stated area. 5. Drawings not to scale. 6. All images used are for illustrative purposes only and do not represent the actual size, features, specifications, fittings, and furnishings. 7. The developer reserves the right to make revisions / alterations, at it's absolute discretion, without any liability whatsoever.



# SKYHILLS ASTRA

## 1 Bedroom, type: A-203

Level: 2-18; 20-34 floors

Internal living area: 729.79 sq.ft.

Outdoor living area: 293.86 sq.ft.

Total living area: 1023.66 sq.ft.



Disclaimer : All dimensions are in imperial and metric, and measured from finish to finish excluding construction tolerances. 2. All materials, dimensions, and drawings are approximate only. 3. Information is subject to change without notice, at developer's absolute discretion. 4. Actual area may vary from the stated area. 5. Drawings not to scale. 6. All images used are for illustrative purposes only and do not represent the actual size, features, specifications, fittings, and furnishings. 7. The developer reserves the right to make revisions / alterations, at it's absolute discretion, without any liability whatsoever.



# SKYHILLS ASTRA

## 1 Bedroom, type: A-204

Level: 2-18; 20-34 floors

Internal living area: 818.81 sq.ft.

Outdoor living area: 261.13 sq.ft.

Total living area: 1079.95 sq.ft.

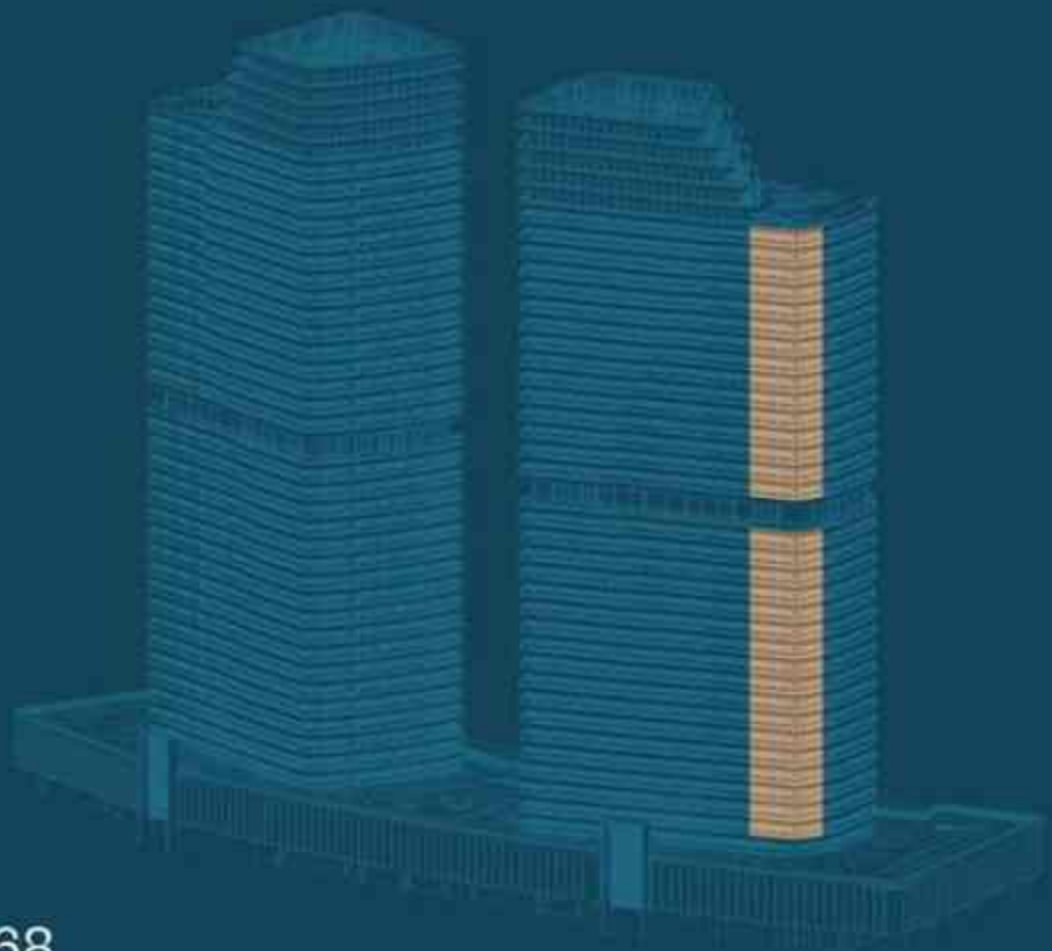

Disclaimer : All dimensions are in imperial and metric, and measured from finish to finish excluding construction tolerances. 2. All materials, dimensions, and drawings are approximate only. 3. Information is subject to change without notice, at developer's absolute discretion. 4. Actual area may vary from the stated area. 5. Drawings not to scale. 6. All images used are for illustrative purposes only and do not represent the actual size, features, specifications, fittings, and furnishings. 7. The developer reserves the right to make revisions / alterations, at it's absolute discretion, without any liability whatsoever.



# SKYHILLS ASTRA

## Studio, type: A-205

Level: 2-18; 20-34 floors

Internal living area: 327.87 sq.ft.

Outdoor living area: 57.37 sq.ft.

Total living area: 385.24 sq.ft.



Disclaimer : All dimensions are in imperial and metric, and measured from finish to finish excluding construction tolerances. 2. All materials, dimensions, and drawings are approximate only. 3. Information is subject to change without notice, at developer's absolute discretion. 4. Actual area may vary from the stated area. 5. Drawings not to scale. 6. All images used are for illustrative purposes only and do not represent the actual size, features, specifications, fittings, and furnishings. 7. The developer reserves the right to make revisions / alterations, at it's absolute discretion, without any liability whatsoever.



# SKYHILLS ASTRA

## Studio, type: A-206

Level: 2-18; 20-34 floors

Internal living area: 317.32 sq.ft.

Outdoor living area: 62.54 sq.ft.

Total living area: 379.80 sq.ft.

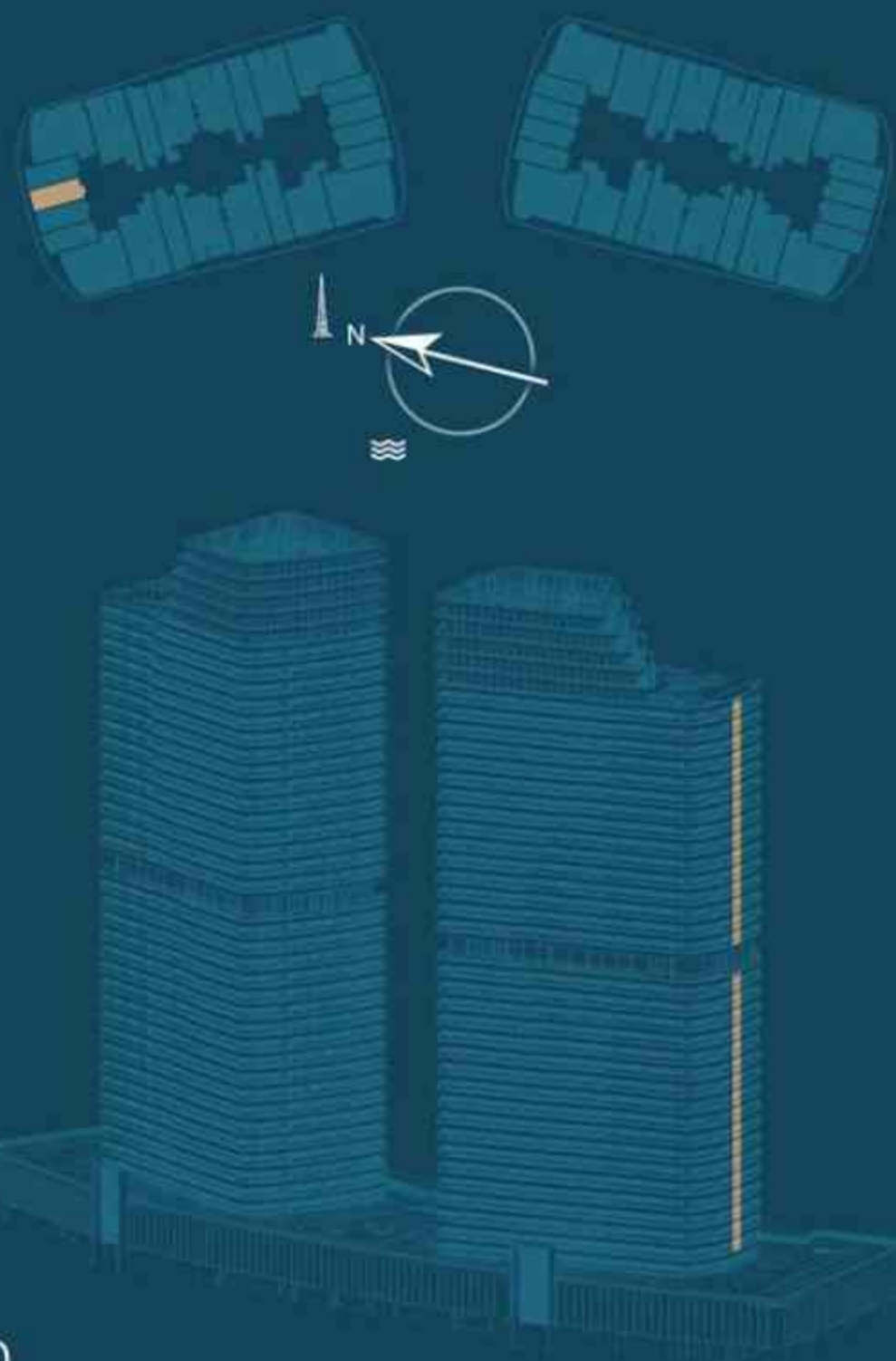

Disclaimer : All dimensions are in imperial and metric, and measured from finish to finish excluding construction tolerances. 2. All materials, dimensions, and drawings are approximate only. 3. Information is subject to change without notice, at developer's absolute discretion. 4. Actual area may vary from the stated area. 5. Drawings not to scale. 6. All images used are for illustrative purposes only and do not represent the actual size, features, specifications, fittings, and furnishings. 7. The developer reserves the right to make revisions / alterations, at it's absolute discretion, without any liability whatsoever.



# SKYHILLS ASTRA

## Studio, type: A-207

Level: 2-18; 20-34 floors

Internal living area: 317.32 sq.ft.

Outdoor living area: 62.54 sq.ft.

Total living area: 379.86 sq.ft.

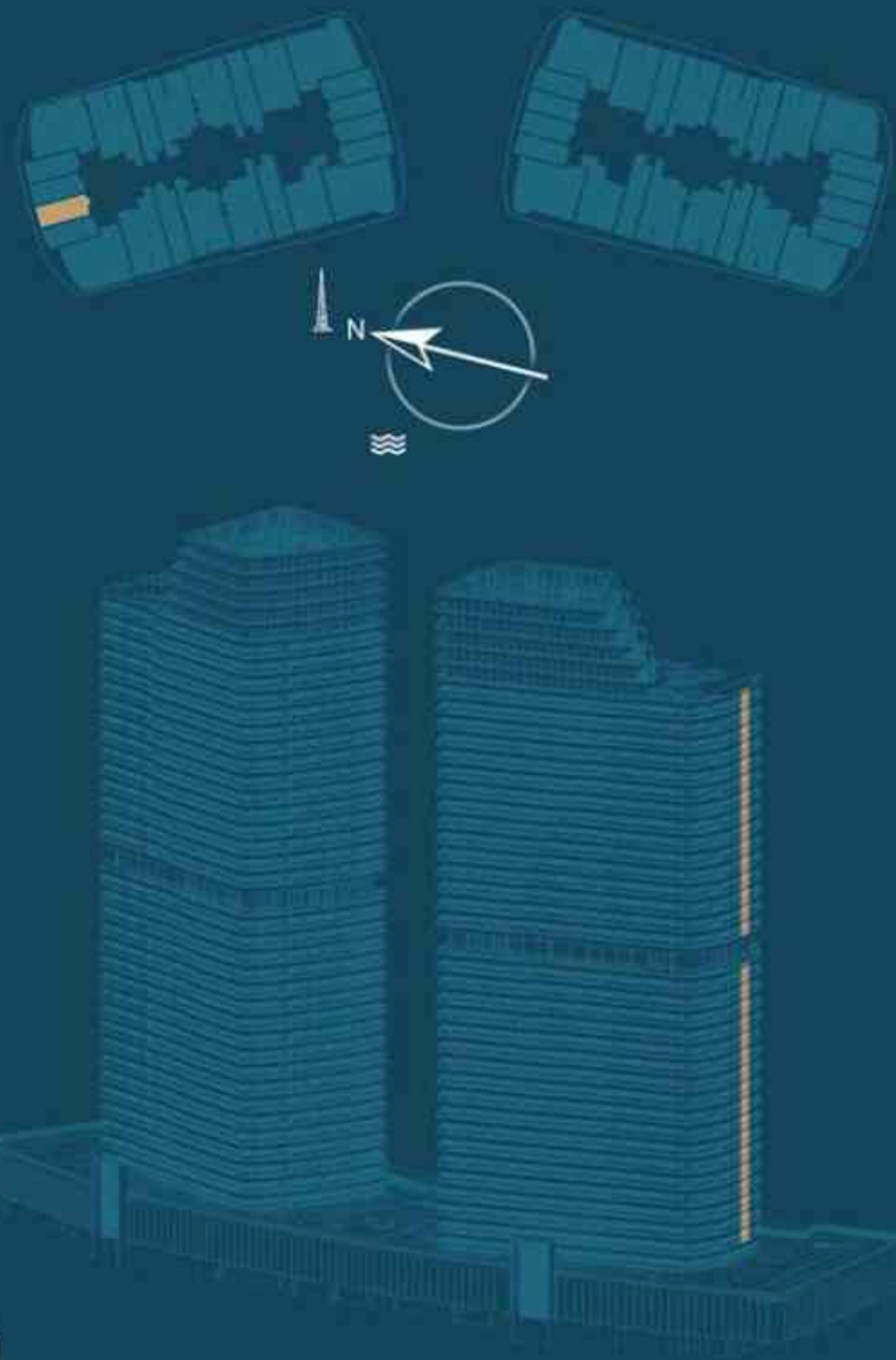

Disclaimer : All dimensions are in imperial and metric, and measured from finish to finish excluding construction tolerances. 2. All materials, dimensions, and drawings are approximate only. 3. Information is subject to change without notice, at developer's absolute discretion. 4. Actual area may vary from the stated area. 5. Drawings not to scale. 6. All images used are for illustrative purposes only and do not represent the actual size, features, specifications, fittings, and furnishings. 7. The developer reserves the right to make revisions / alterations, at it's absolute discretion, without any liability whatsoever.



# SKYHILLS ASTRA

## Studio, type: A-208

Level: 2-18; 20-34 floors

Internal living area: 327.87 sq.ft.

Outdoor living area: 57.37 sq.ft.

Total living area: 385.24 sq.ft.

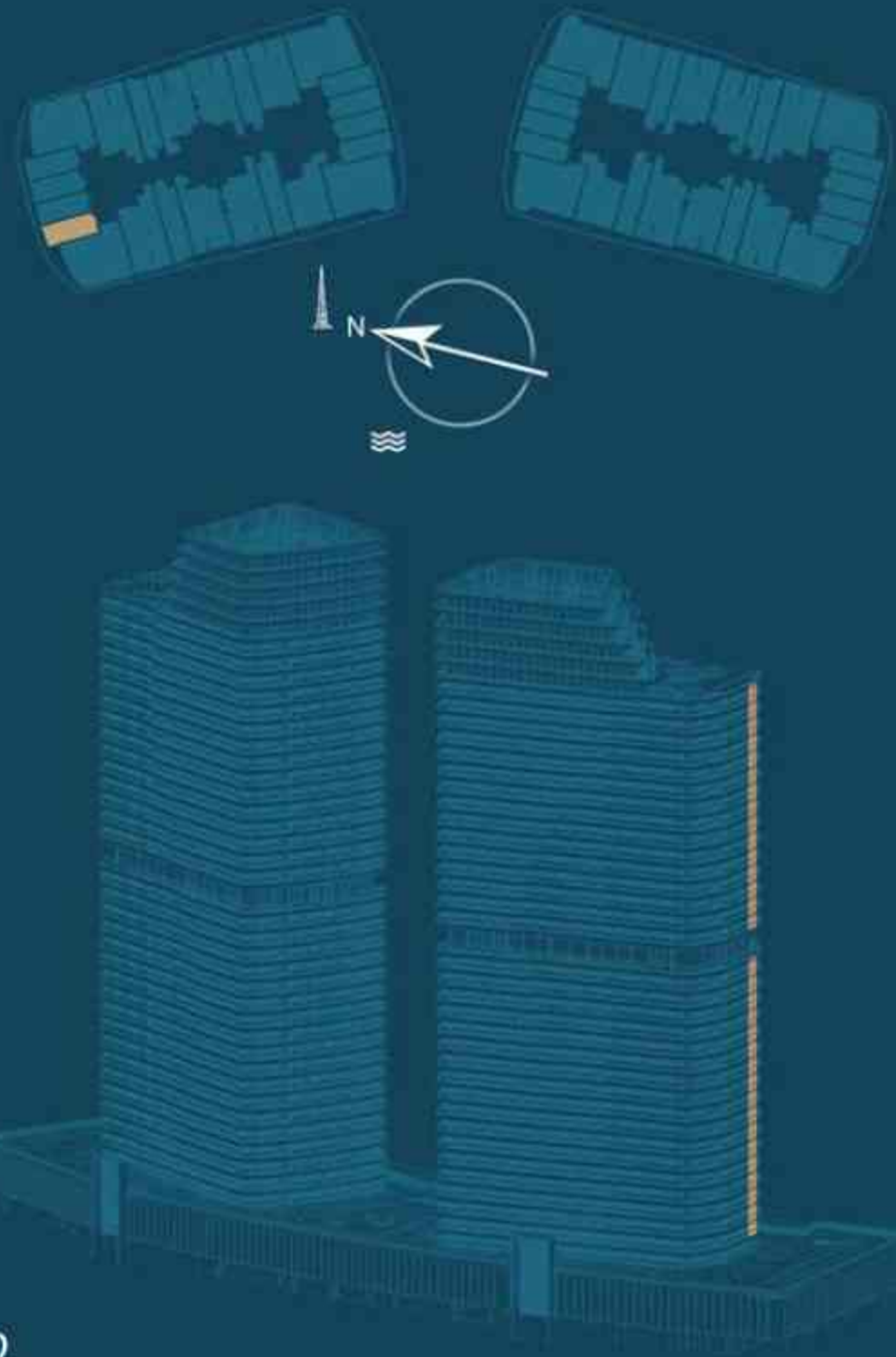

Disclaimer : All dimensions are in imperial and metric, and measured from finish to finish excluding construction tolerances. 2. All materials, dimensions, and drawings are approximate only. 3. Information is subject to change without notice, at developer's absolute discretion. 4. Actual area may vary from the stated area. 5. Drawings not to scale. 6. All images used are for illustrative purposes only and do not represent the actual size, features, specifications, fittings, and furnishings. 7. The developer reserves the right to make revisions / alterations, at it's absolute discretion, without any liability whatsoever.



# SKYHILLS ASTRA

## 1 Bedroom, type: A-209

Level: 2-18; 20-34 floors

Internal living area: 819.67 sq.ft.

Outdoor living area: 264.26 sq.ft.

Total living area: 1083.93 sq.ft.



Disclaimer : All dimensions are in imperial and metric, and measured from finish to finish excluding construction tolerances. 2. All materials, dimensions, and drawings are approximate only. 3. Information is subject to change without notice, at developer's absolute discretion. 4. Actual area may vary from the stated area. 5. Drawings not to scale. 6. All images used are for illustrative purposes only and do not represent the actual size, features, specifications, fittings, and furnishings. 7. The developer reserves the right to make revisions / alterations, at it's absolute discretion, without any liability whatsoever.



# SKYHILLS ASTRA

## 1 Bedroom, type: A-210

Level: 2-18; 20-34 floors

Internal living area: 759.29 sq.ft.

Outdoor living area: 264.36 sq.ft.

Total living area: 1023.66 sq.ft.



Disclaimer : All dimensions are in imperial and metric, and measured from finish to finish excluding construction tolerances. 2. All materials, dimensions, and drawings are approximate only. 3. Information is subject to change without notice, at developer's absolute discretion. 4. Actual area may vary from the stated area. 5. Drawings not to scale. 6. All images used are for illustrative purposes only and do not represent the actual size, features, specifications, fittings, and furnishings. 7. The developer reserves the right to make revisions / alterations, at it's absolute discretion, without any liability whatsoever.



# SKYHILLS ASTRA

## Studio, type: A-211

Level: 2-18; 20-34 floors

Internal living area: 420.33 sq.ft.

Outdoor living area: 125.29 sq.ft.

Total living area: 545.63 sq.ft.

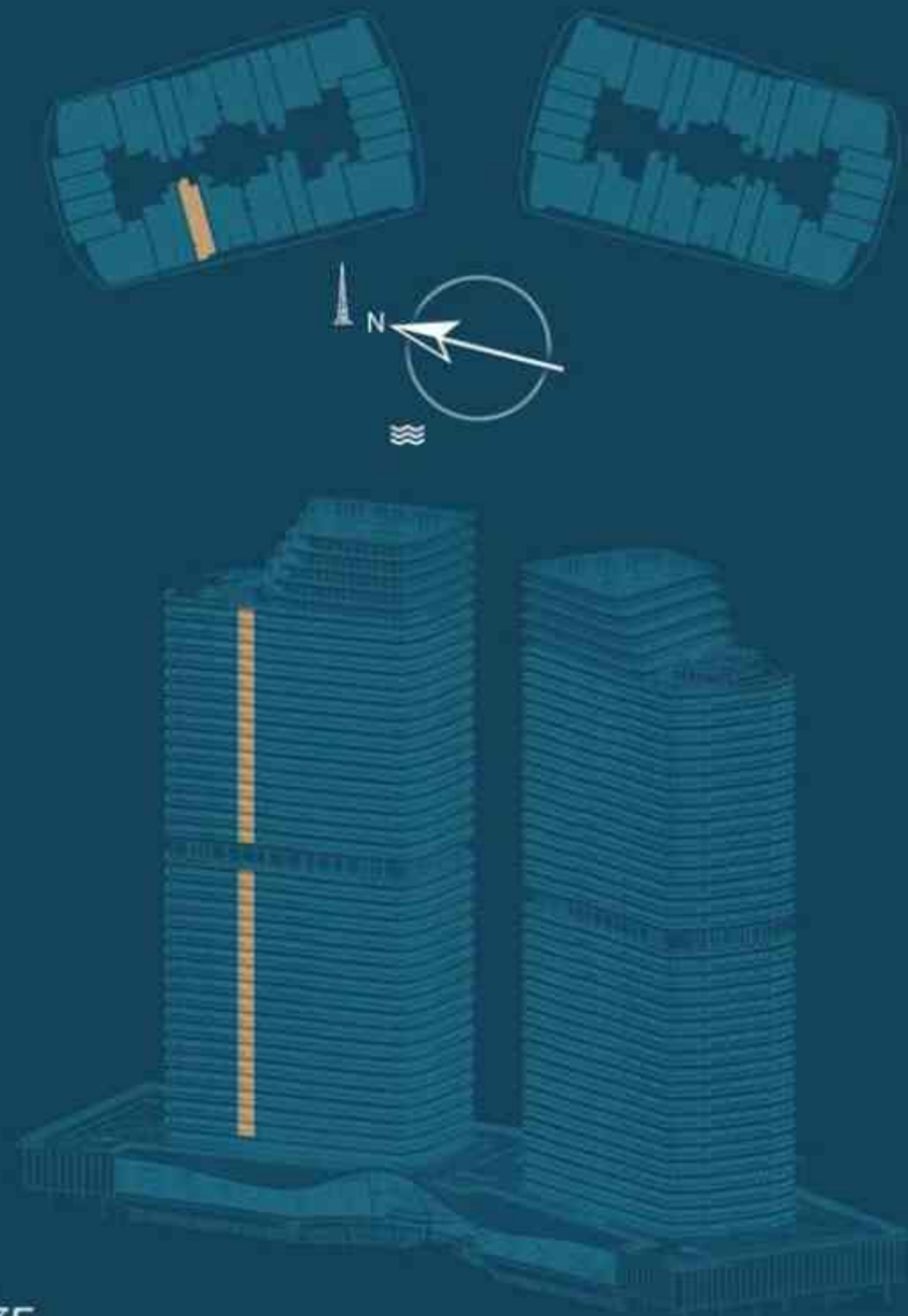

Disclaimer : All dimensions are in imperial and metric, and measured from finish to finish excluding construction tolerances. 2. All materials, dimensions, and drawings are approximate only. 3. Information is subject to change without notice, at developer's absolute discretion. 4. Actual area may vary from the stated area. 5. Drawings not to scale. 6. All images used are for illustrative purposes only and do not represent the actual size, features, specifications, fittings, and furnishings. 7. The developer reserves the right to make revisions / alterations, at it's absolute discretion, without any liability whatsoever.



# SKYHILLS ASTRA

## 1 Bedroom, type: A-212

Level: 2-18; 20-34 floors

Internal living area: 745.18 sq.ft.

Outdoor living area: 219.48 sq.ft.

Total living area: 964.67 sq.ft.

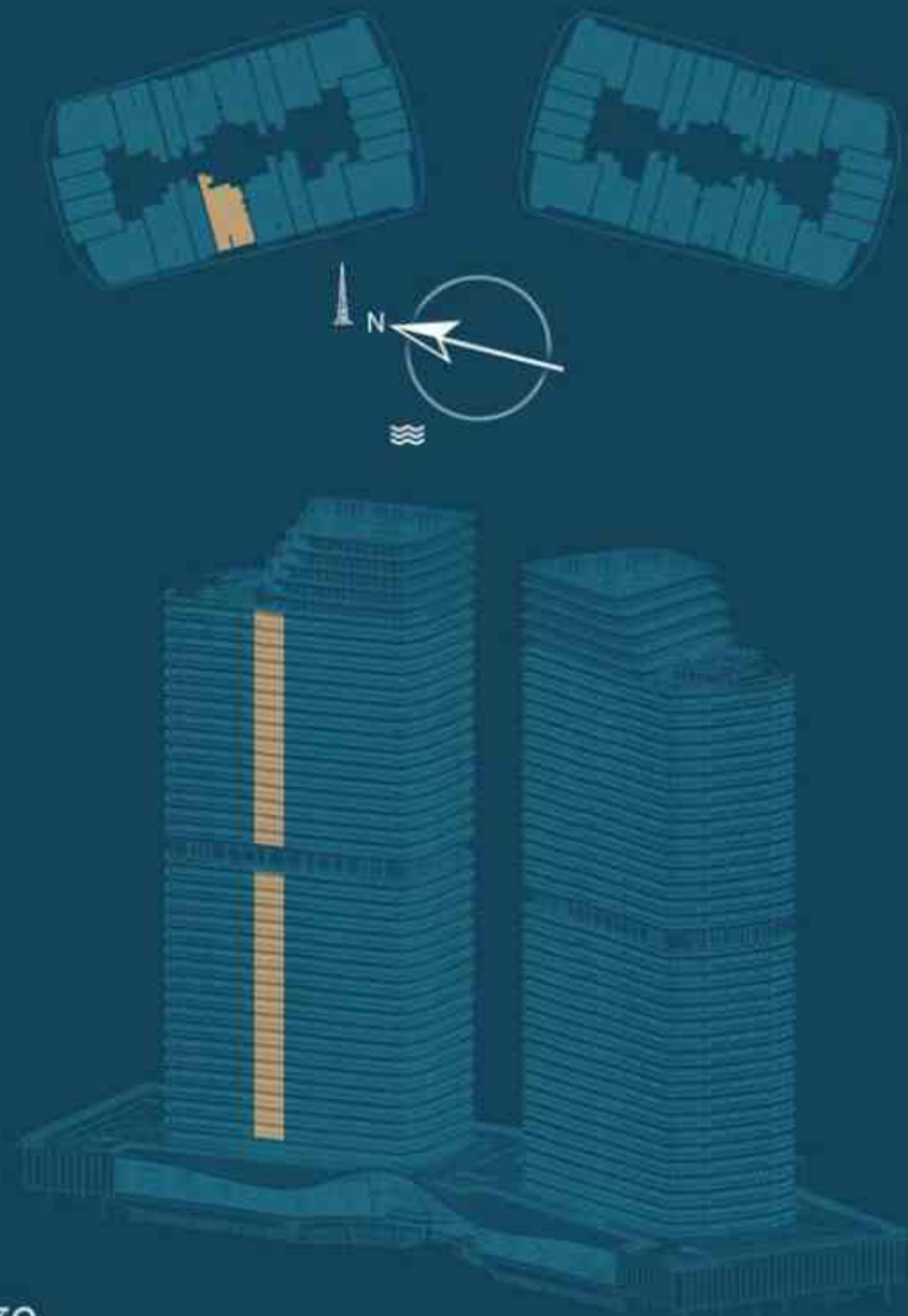

Disclaimer : All dimensions are in imperial and metric, and measured from finish to finish excluding construction tolerances. 2. All materials, dimensions, and drawings are approximate only. 3. Information is subject to change without notice, at developer's absolute discretion. 4. Actual area may vary from the stated area. 5. Drawings not to scale. 6. All images used are for illustrative purposes only and do not represent the actual size, features, specifications, fittings, and furnishings. 7. The developer reserves the right to make revisions / alterations, at it's absolute discretion, without any liability whatsoever.



# SKYHILLS ASTRA

## 1 Bedroom, type: A-213

Level: 2-18; 20-34 floors

Internal living area: 729.68 sq.ft.

Outdoor living area: 268.35 sq.ft.

Total living area: 998.04 sq.ft.

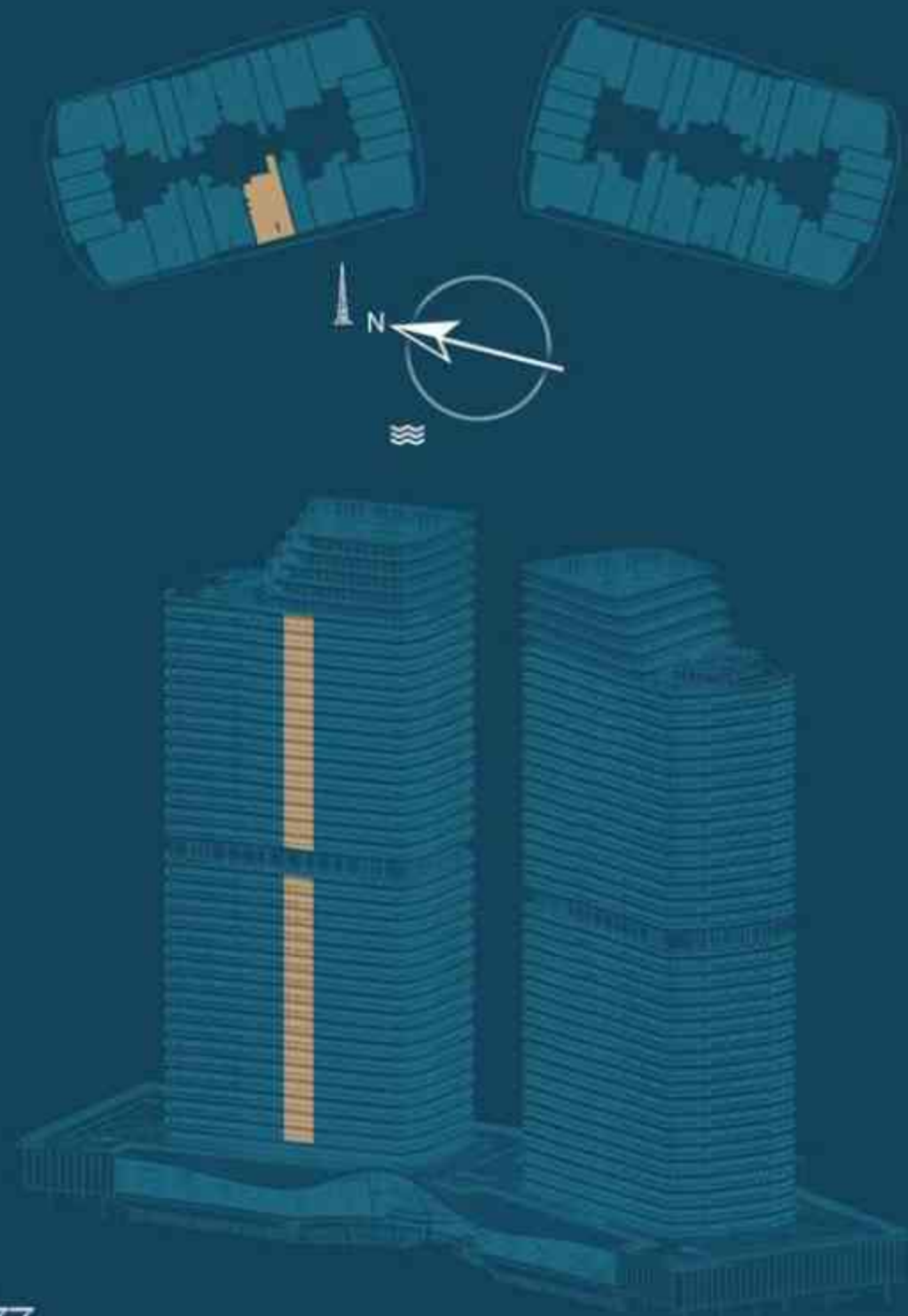

Disclaimer : All dimensions are in imperial and metric, and measured from finish to finish excluding construction tolerances. 2. All materials, dimensions, and drawings are approximate only. 3. Information is subject to change without notice, at developer's absolute discretion. 4. Actual area may vary from the stated area. 5. Drawings not to scale. 6. All images used are for illustrative purposes only and do not represent the actual size, features, specifications, fittings, and furnishings. 7. The developer reserves the right to make revisions / alterations, at it's absolute discretion, without any liability whatsoever.



# SKYHILLS ASTRA

## Studio, type: A-214

Level: 2-18; 20-34 floors

Internal living area: 423.56 sq.ft.

Outdoor living area: 135.84 sq.ft.

Total living area: 559.40 sq.ft.

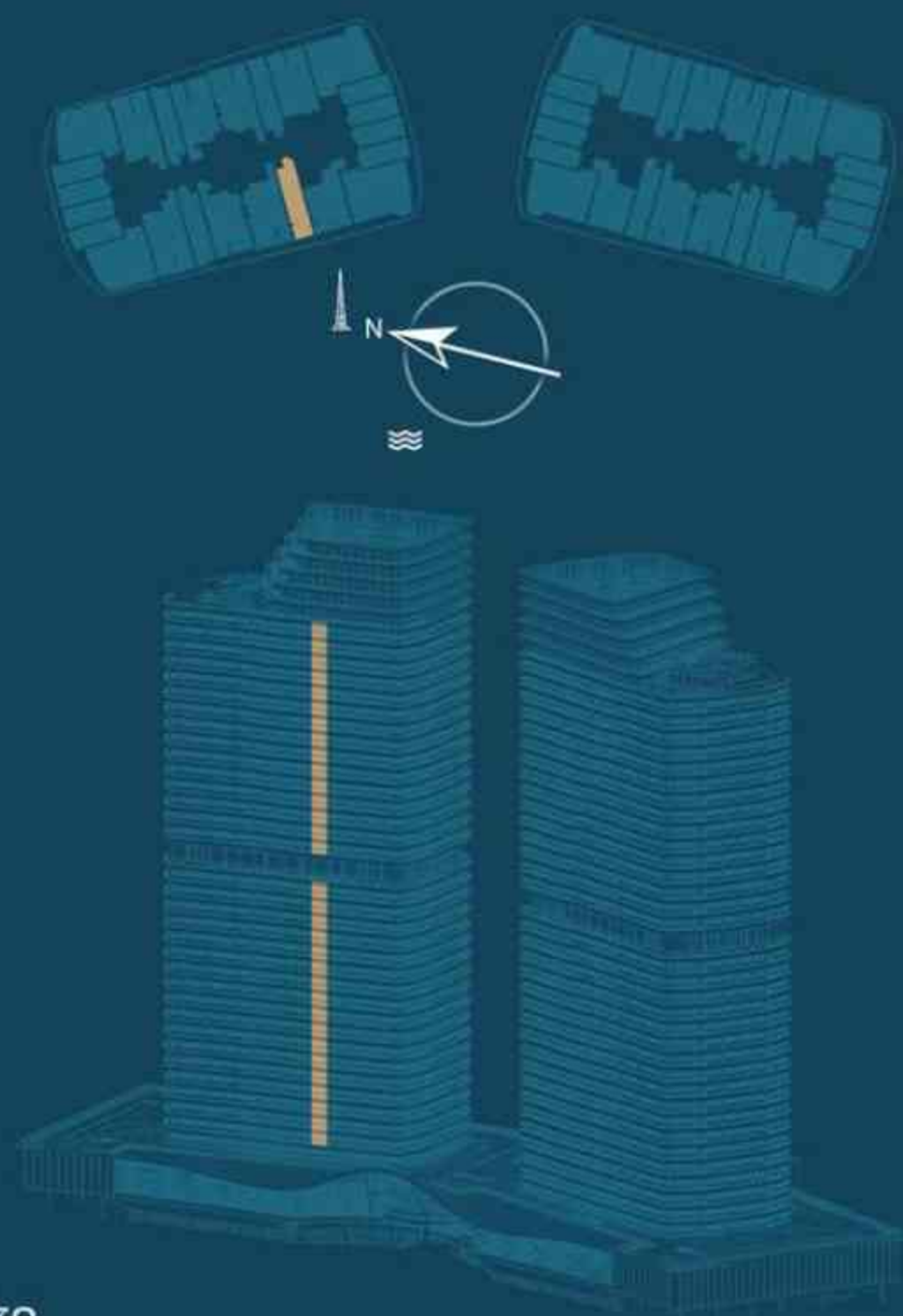

Disclaimer : All dimensions are in imperial and metric, and measured from finish to finish excluding construction tolerances. 2. All materials, dimensions, and drawings are approximate only. 3. Information is subject to change without notice, at developer's absolute discretion. 4. Actual area may vary from the stated area. 5. Drawings not to scale. 6. All images used are for illustrative purposes only and do not represent the actual size, features, specifications, fittings, and furnishings. 7. The developer reserves the right to make revisions / alterations, at it's absolute discretion, without any liability whatsoever.



# SKYHILLS ASTRA

## 1 Bedroom, type: A-215

Level: 2-18; 20-34 floors

Internal living area: 732.05 sq.ft.

Outdoor living area: 122.82 sq.ft.

Total living area: 854.88 sq.ft.

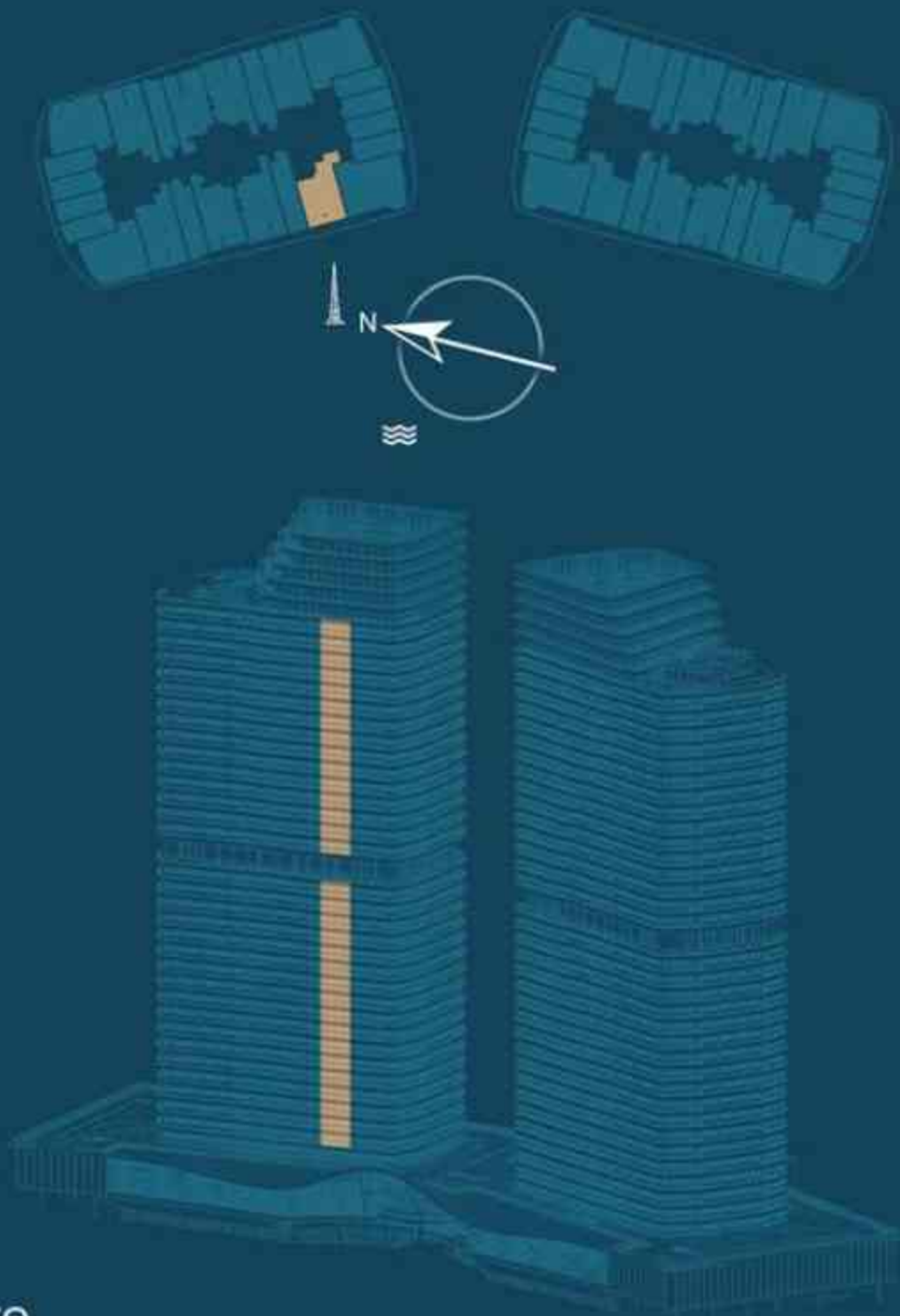

Disclaimer : All dimensions are in imperial and metric, and measured from finish to finish excluding construction tolerances. 2. All materials, dimensions, and drawings are approximate only. 3. Information is subject to change without notice, at developer's absolute discretion. 4. Actual area may vary from the stated area. 5. Drawings not to scale. 6. All images used are for illustrative purposes only and do not represent the actual size, features, specifications, fittings, and furnishings. 7. The developer reserves the right to make revisions / alterations, at it's absolute discretion, without any liability whatsoever.



# SKYHILLS ASTRA

## 1 Bedroom, type: A-216

Level: 2-18; 20-34 floors

Internal living area: 835.17 sq.ft.

Outdoor living area: 371.14 sq.ft.

Total living area: 1206.32 sq.ft.

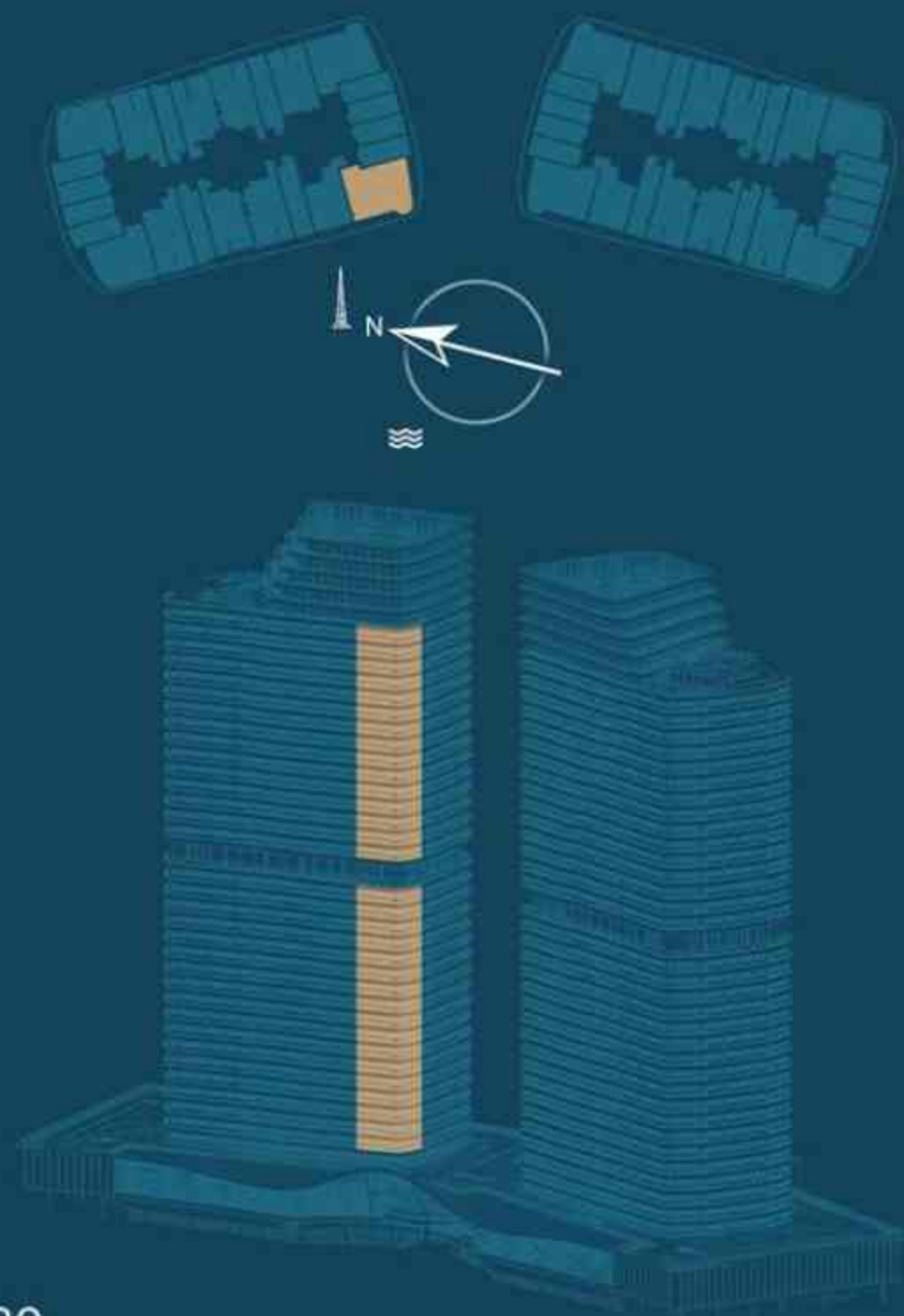

Disclaimer : All dimensions are in imperial and metric, and measured from finish to finish excluding construction tolerances. 2. All materials, dimensions, and drawings are approximate only. 3. Information is subject to change without notice, at developer's absolute discretion. 4. Actual area may vary from the stated area. 5. Drawings not to scale. 6. All images used are for illustrative purposes only and do not represent the actual size, features, specifications, fittings, and furnishings. 7. The developer reserves the right to make revisions / alterations, at it's absolute discretion, without any liability whatsoever.



# SKYHILLS ASTRA

## Studio, type: A-217

Level: 2-18; 20-34 floors

Internal living area: 327.87 sq.ft.

Outdoor living area: 58.23 sq.ft.

Total living area: 386.10 sq.ft.

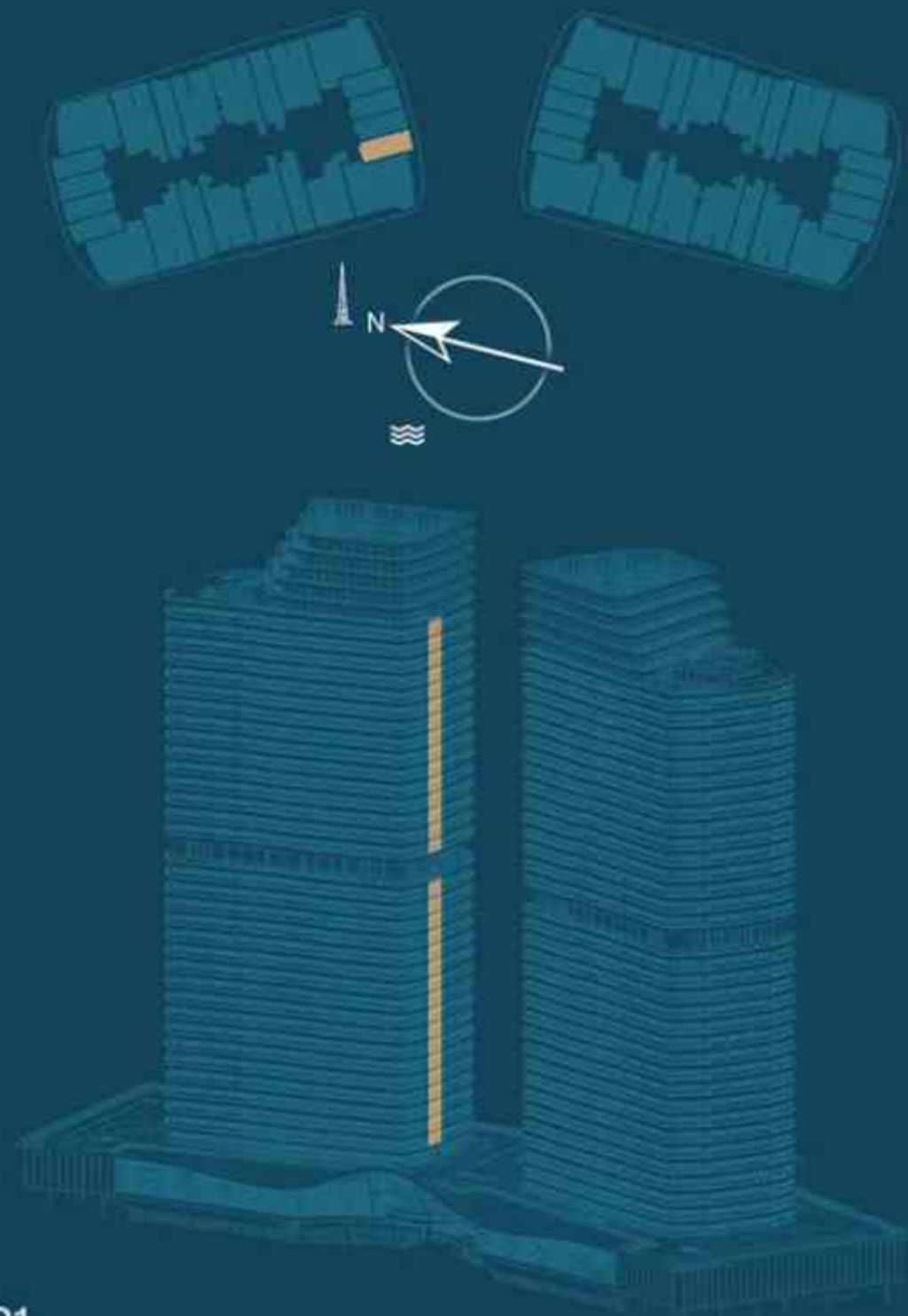

Disclaimer : All dimensions are in imperial and metric, and measured from finish to finish excluding construction tolerances. 2. All materials, dimensions, and drawings are approximate only. 3. Information is subject to change without notice, at developer's absolute discretion. 4. Actual area may vary from the stated area. 5. Drawings not to scale. 6. All images used are for illustrative purposes only and do not represent the actual size, features, specifications, fittings, and furnishings. 7. The developer reserves the right to make revisions / alterations, at it's absolute discretion, without any liability whatsoever.



# SKYHILLS ASTRA

## Studio, type: A-218

Level: 2-18; 20-34 floors

Internal living area: 317.32 sq.ft.

Outdoor living area: 63.18 sq.ft.

Total living area: 380.51 sq.ft.



Disclaimer : All dimensions are in imperial and metric, and measured from finish to finish excluding construction tolerances. 2. All materials, dimensions, and drawings are approximate only. 3. Information is subject to change without notice, at developer's absolute discretion. 4. Actual area may vary from the stated area. 5. Drawings not to scale. 6. All images used are for illustrative purposes only and do not represent the actual size, features, specifications, fittings, and furnishings. 7. The developer reserves the right to make revisions / alterations, at it's absolute discretion, without any liability whatsoever.



# SKYHILLS ASTRA

## Studio, type: A-219

Level: 2-18; 20-34 floors

Internal living area: 317.32 sq.ft.

Outdoor living area: 63.18 sq.ft.

Total living area: 380.51 sq.ft.

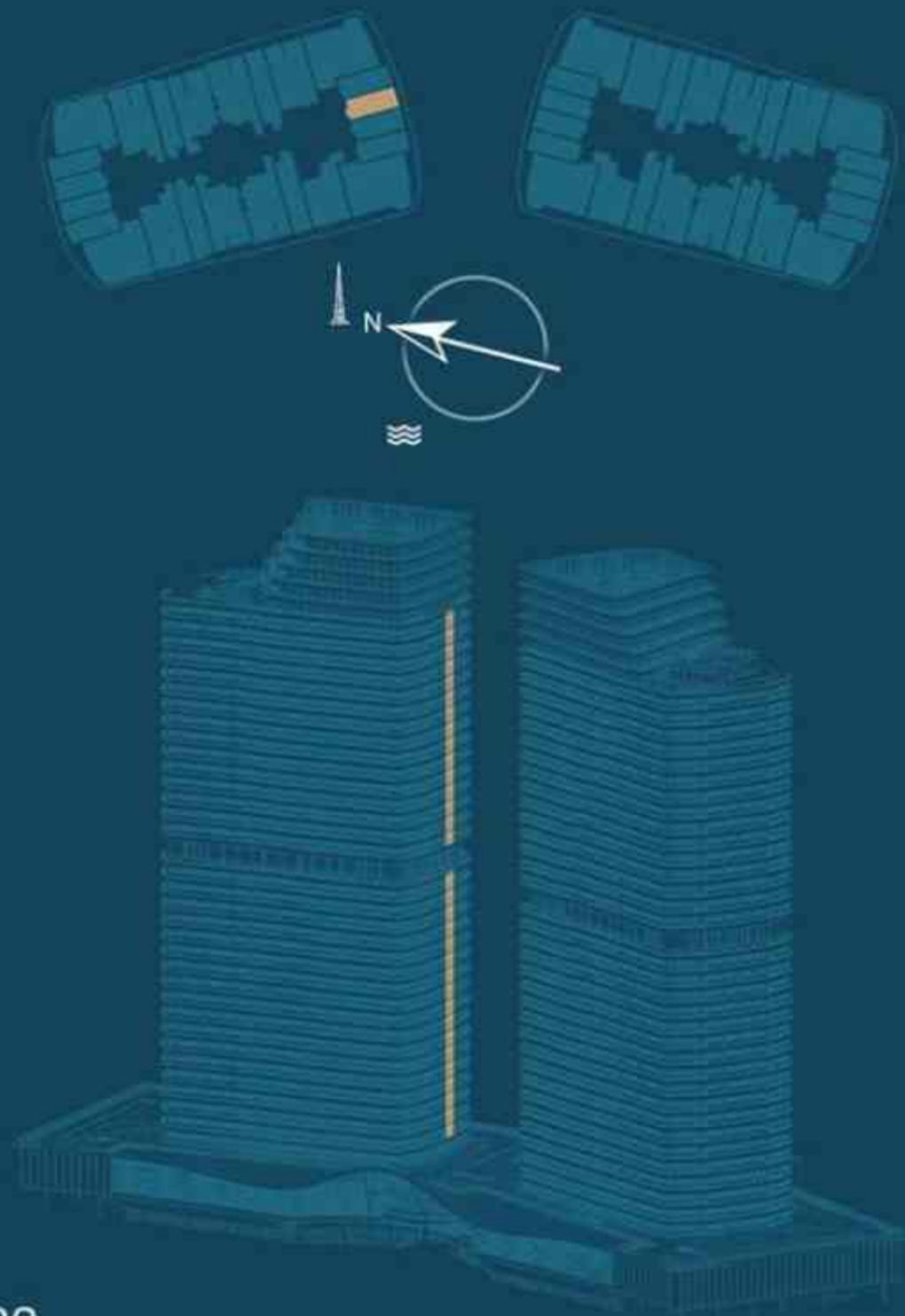

Disclaimer : All dimensions are in imperial and metric, and measured from finish to finish excluding construction tolerances. 2. All materials, dimensions, and drawings are approximate only. 3. Information is subject to change without notice, at developer's absolute discretion. 4. Actual area may vary from the stated area. 5. Drawings not to scale. 6. All images used are for illustrative purposes only and do not represent the actual size, features, specifications, fittings, and furnishings. 7. The developer reserves the right to make revisions / alterations, at it's absolute discretion, without any liability whatsoever.



# SKYHILLS ASTRA

## Studio, type: A-220

Level: 2-18; 20-34 floors

Internal living area: 327.87 sq.ft.

Outdoor living area: 57.59 sq.ft.

Total living area: 385.46 sq.ft.

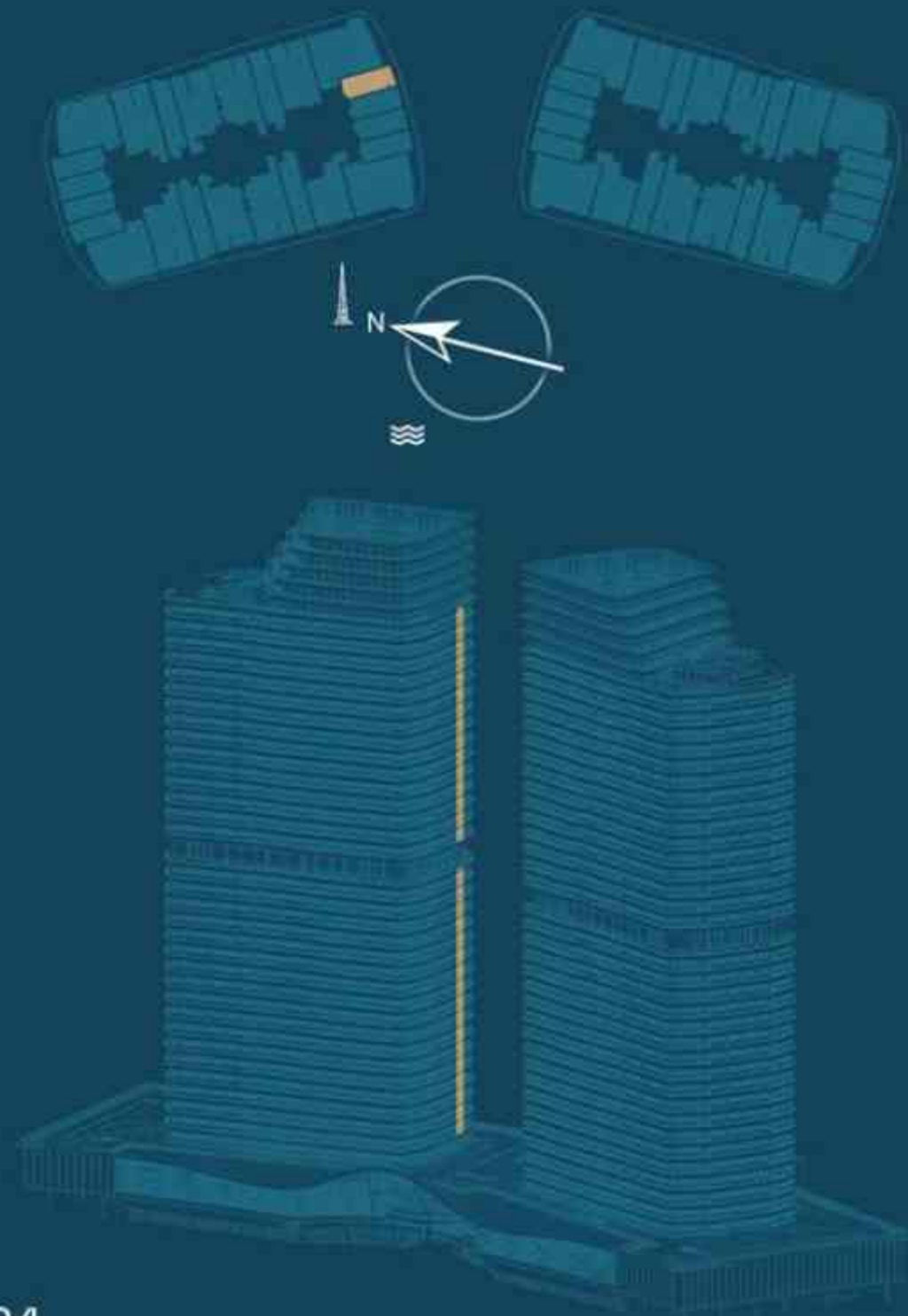



# SKYHILLS ASTRA

## 1 Bedroom, type: A-221

Level: 2-18; 20-34 floors

Internal living area: 835.17 sq.ft.

Outdoor living area: 371.14 sq.ft.

Total living area: 1206.32 sq.ft.



Disclaimer : All dimensions are in imperial and metric, and measured from finish to finish excluding construction tolerances. 2. All materials, dimensions, and drawings are approximate only. 3. Information is subject to change without notice, at developer's absolute discretion. 4. Actual area may vary from the stated area. 5. Drawings not to scale. 6. All images used are for illustrative purposes only and do not represent the actual size, features, specifications, fittings, and furnishings. 7. The developer reserves the right to make revisions / alterations, at it's absolute discretion, without any liability whatsoever.



# SKYHILLS ASTRA

## 1 Bedroom, type: A-222

Level: 2-18; 20-34 floors

Internal living area: 759.93 sq.ft.

Outdoor living area: 263.72 sq.ft.

Total living area: 1023.66 sq.ft.



Disclaimer : All dimensions are in imperial and metric, and measured from finish to finish excluding construction tolerances. 2. All materials, dimensions, and drawings are approximate only. 3. Information is subject to change without notice, at developer's absolute discretion. 4. Actual area may vary from the stated area. 5. Drawings not to scale. 6. All images used are for illustrative purposes only and do not represent the actual size, features, specifications, fittings, and furnishings. 7. The developer reserves the right to make revisions / alterations, at it's absolute discretion, without any liability whatsoever.



# SKYHILLS ASTRA

## Studio, type: A-223

Level: 2-18; 20-34 floors

Internal living area: 420.33 sq.ft.

Outdoor living area: 135.20 sq.ft.

Total living area: 555.53 sq.ft.

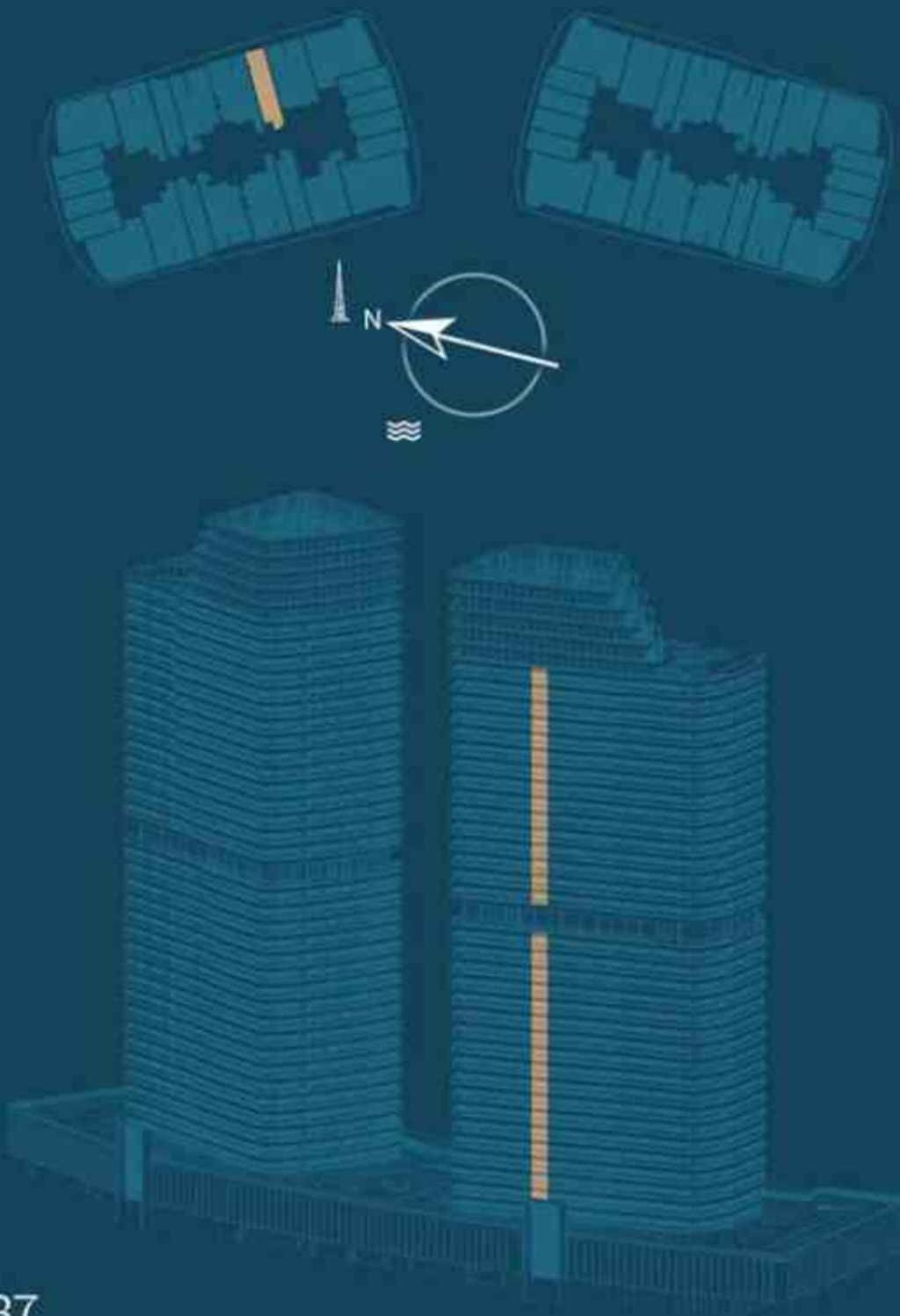



# SKYHILLS ASTRA

## 1 Bedroom, type: A-224

Level: 2-18; 20-34 floors

Internal living area: 742.39 sq.ft.

Outdoor living area: 270.71 sq.ft.

Total living area: 1013.11 sq.ft.



Disclaimer : All dimensions are in imperial and metric, and measured from finish to finish excluding construction tolerances. 2. All materials, dimensions, and drawings are approximate only. 3. Information is subject to change without notice, at developer's absolute discretion. 4. Actual area may vary from the stated area. 5. Drawings not to scale. 6. All images used are for illustrative purposes only and do not represent the actual size, features, specifications, fittings, and furnishings. 7. The developer reserves the right to make revisions / alterations, at it's absolute discretion, without any liability whatsoever.



# SKYHILLS ASTRA

## 3 Bedroom Duplex, type: A-1901

Level: 19th floor

Internal living area: 1597.81 sq.ft.

Outdoor living area: 268.24 sq.ft.

Total living area: 1866.05 sq.ft.

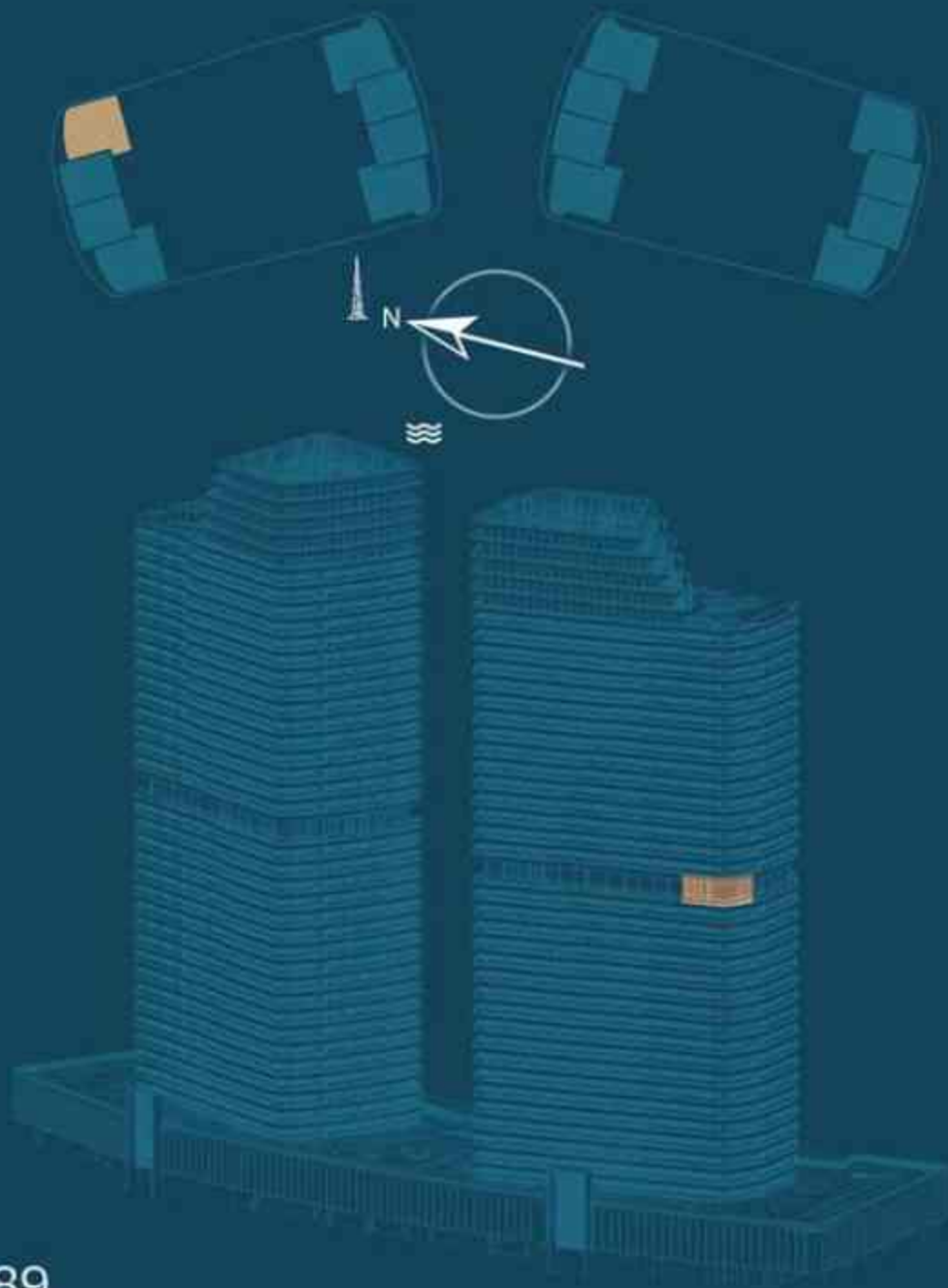

1 level



2 level

Disclaimer : All dimensions are in imperial and metric, and measured from finish to finish excluding construction tolerances. 2. All materials, dimensions, and drawings are approximate only. 3. Information is subject to change without notice, at developer's absolute discretion. 4. Actual area may vary from the stated area. 5. Drawings not to scale. 6. All images used are for illustrative purposes only and do not represent the actual size, features, specifications, fittings, and furnishings. 7. The developer reserves the right to make revisions / alterations, at it's absolute discretion, without any liability whatsoever.



# SKYHILLS ASTRA

## 2 Bedroom Duplex, type: A-1902

Level: 19th floor

Internal living area: 850.03 sq.ft.

Outdoor living area: 117.54 sq.ft.

Total living area: 967.58 sq.ft.

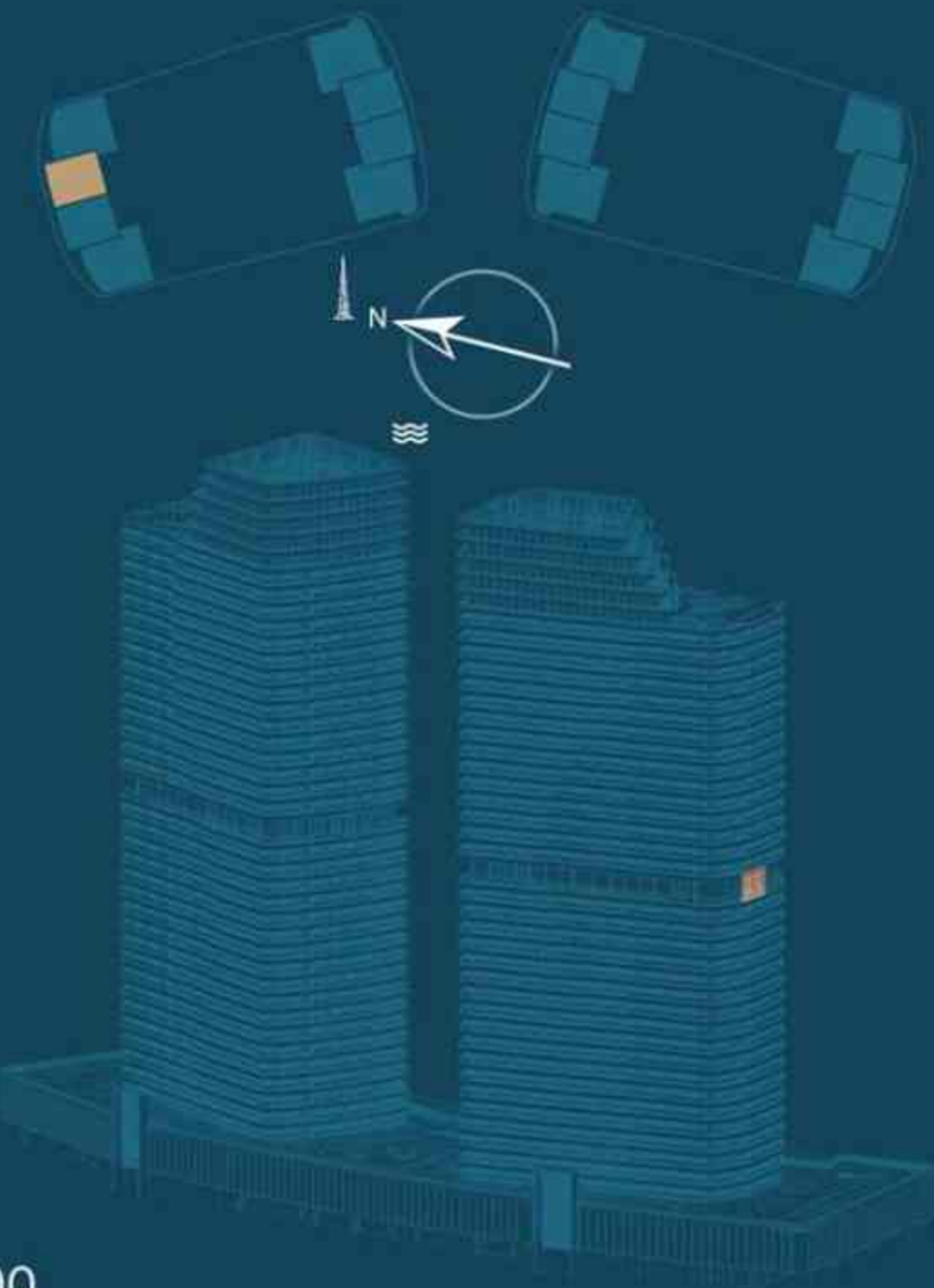

1 level



2 level

Disclaimer : All dimensions are in imperial and metric, and measured from finish to finish excluding construction tolerances. 2. All materials, dimensions, and drawings are approximate only. 3. Information is subject to change without notice, at developer's absolute discretion. 4. Actual area may vary from the stated area. 5. Drawings not to scale. 6. All images used are for illustrative purposes only and do not represent the actual size, features, specifications, fittings, and furnishings. 7. The developer reserves the right to make revisions / alterations, at it's absolute discretion, without any liability whatsoever.



# SKYHILLS ASTRA

## 2 Bedroom Duplex, type: A-1903

Level: 19th floor

Internal living area: 851.65 sq.ft.

Outdoor living area: 117.76 sq.ft.

Total living area: 969.41 sq.ft.

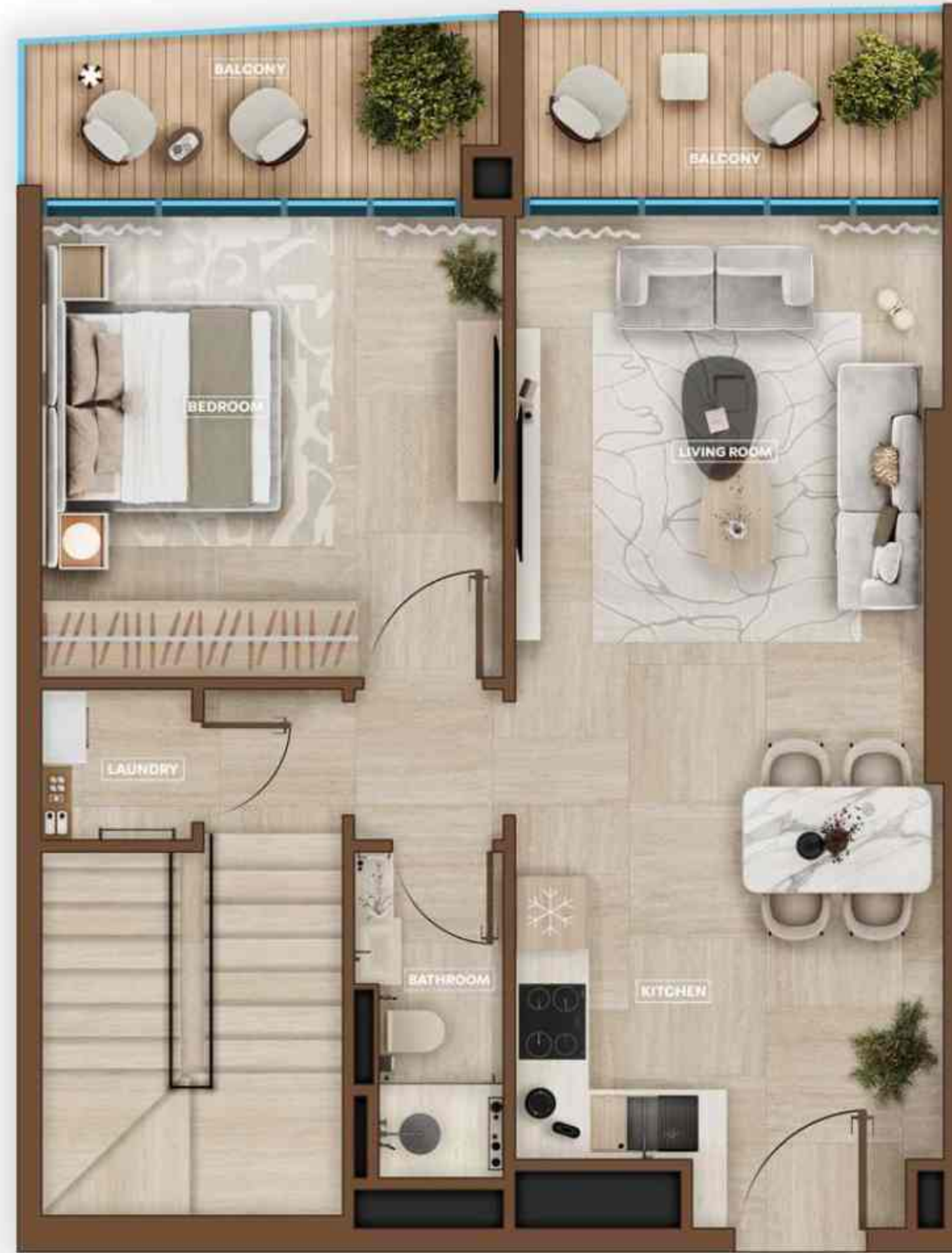
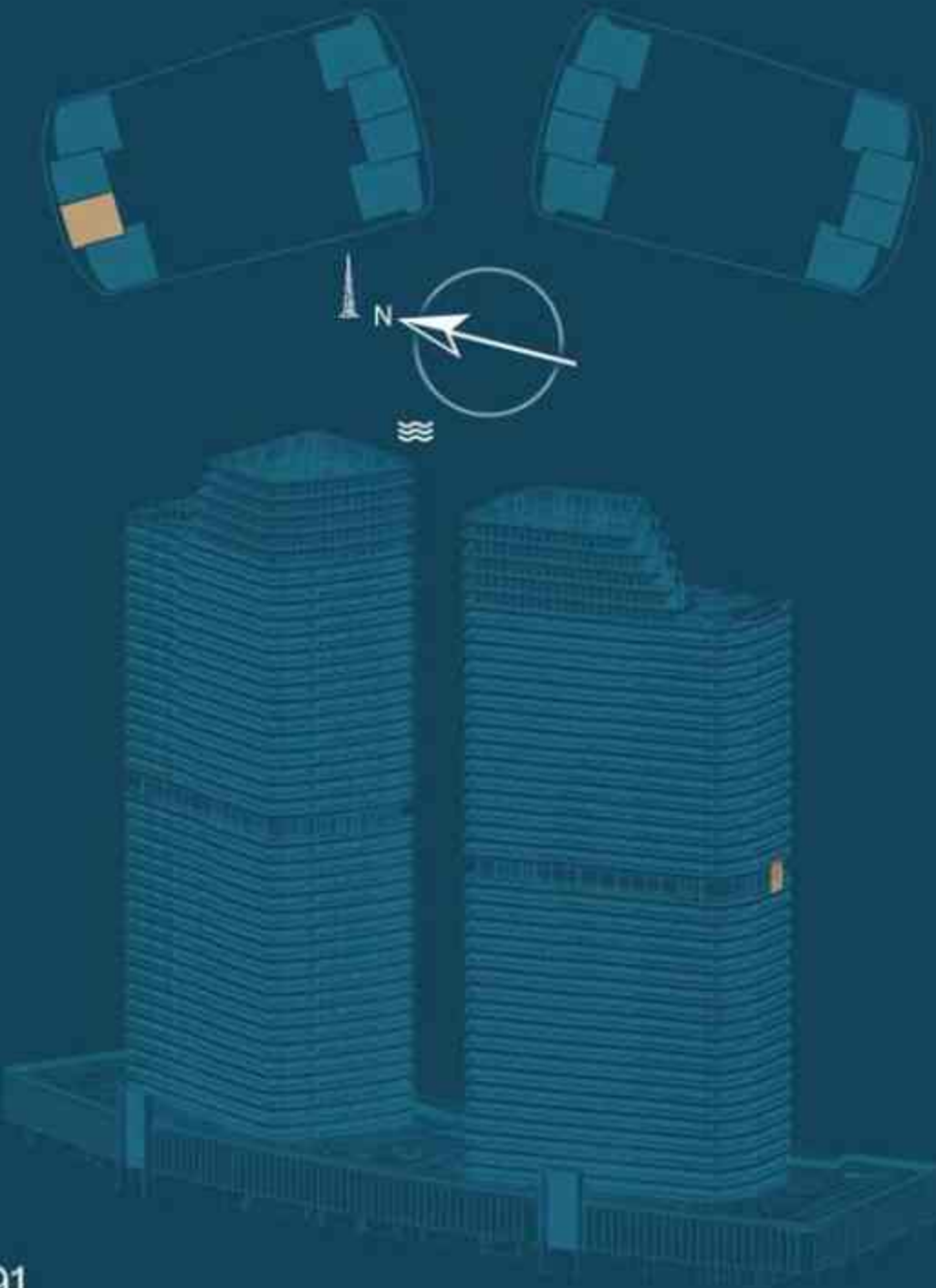

1 level

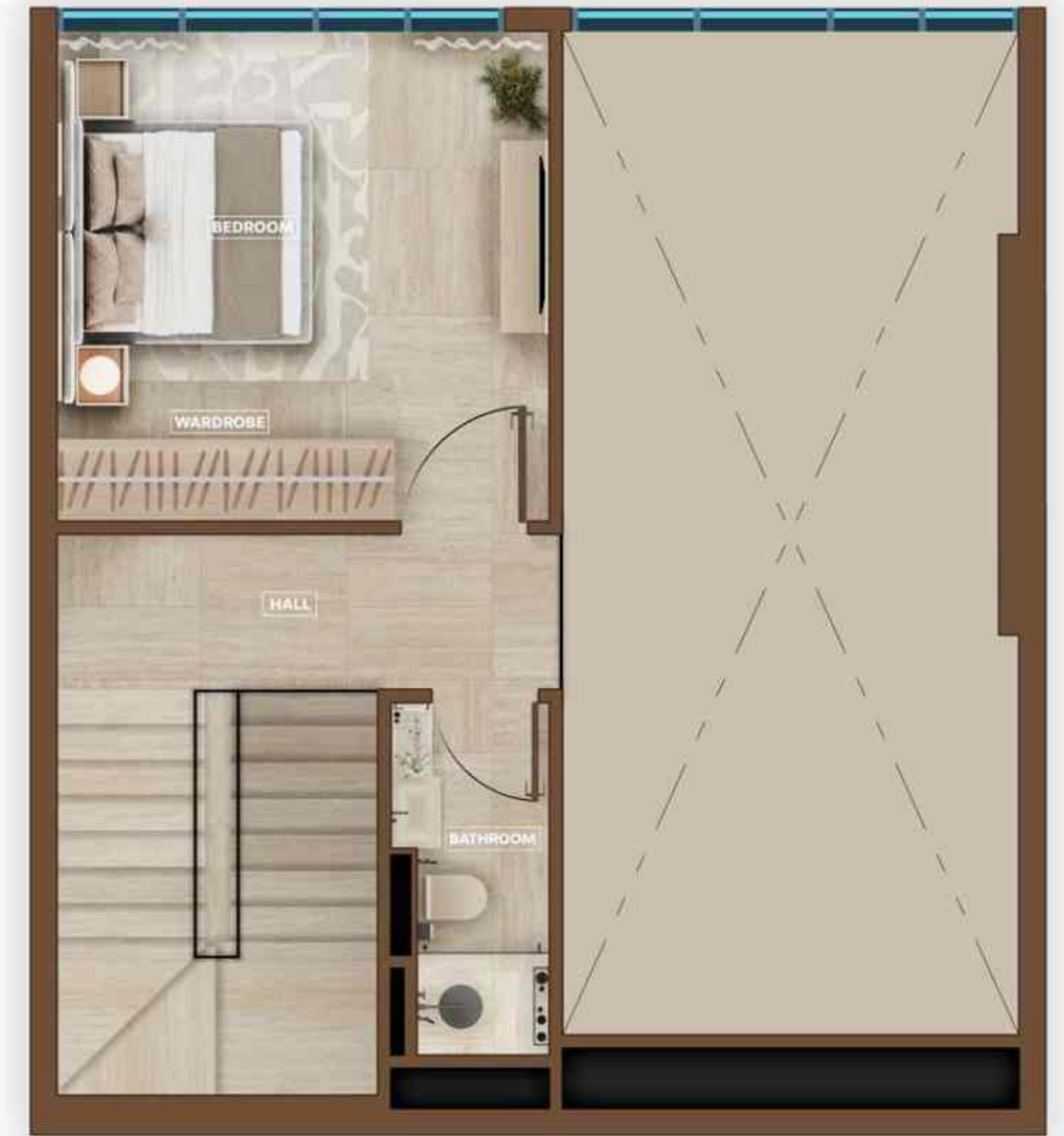

2 level

Disclaimer : All dimensions are in imperial and metric, and measured from finish to finish excluding construction tolerances. 2. All materials, dimensions, and drawings are approximate only. 3. Information is subject to change without notice, at developer's absolute discretion. 4. Actual area may vary from the stated area. 5. Drawings not to scale. 6. All images used are for illustrative purposes only and do not represent the actual size, features, specifications, fittings, and furnishings. 7. The developer reserves the right to make revisions / alterations, at it's absolute discretion, without any liability whatsoever.



# SKYHILLS ASTRA

## 3 Bedroom Duplex, type: A-1904

Level: 19th floor

Internal living area: 1623.21 sq.ft.

Outdoor living area: 240.25 sq.ft.

Total living area: 1863.46 sq.ft.



1 level



2 level

Disclaimer : All dimensions are in imperial and metric, and measured from finish to finish excluding construction tolerances. 2. All materials, dimensions, and drawings are approximate only. 3. Information is subject to change without notice, at developer's absolute discretion. 4. Actual area may vary from the stated area. 5. Drawings not to scale. 6. All images used are for illustrative purposes only and do not represent the actual size, features, specifications, fittings, and furnishings. 7. The developer reserves the right to make revisions / alterations, at it's absolute discretion, without any liability whatsoever.



# SKYHILLS ASTRA

## 3 Bedroom Duplex, type: A-1905

Level: 19th floor

Internal living area: 1641.94 sq.ft.

Outdoor living area: 354.89 sq.ft.

Total living area: 1996.83 sq.ft.

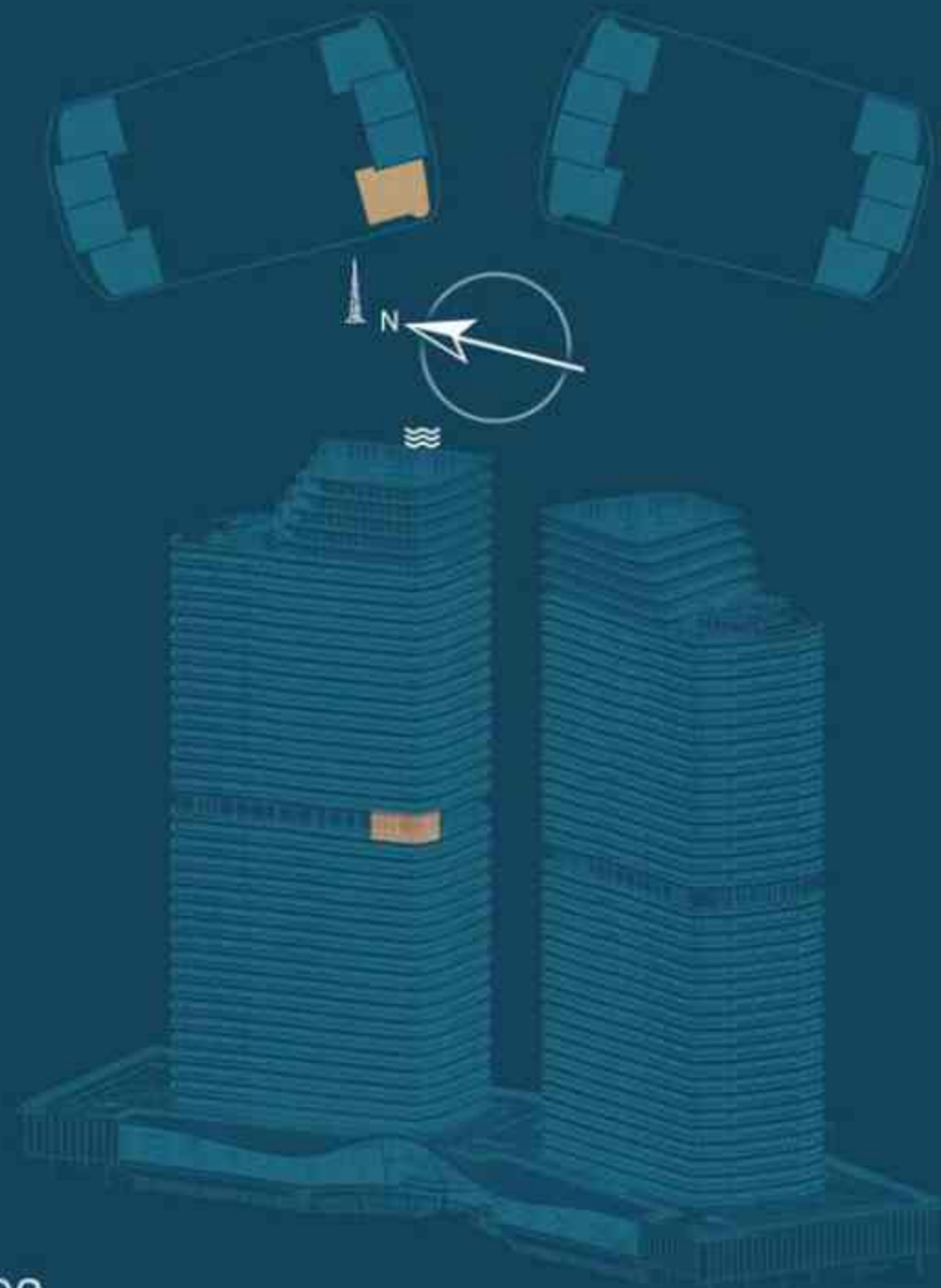

1 level



2 level

Disclaimer : All dimensions are in imperial and metric, and measured from finish to finish excluding construction tolerances. 2. All materials, dimensions, and drawings are approximate only. 3. Information is subject to change without notice, at developer's absolute discretion. 4. Actual area may vary from the stated area. 5. Drawings not to scale. 6. All images used are for illustrative purposes only and do not represent the actual size, features, specifications, fittings, and furnishings. 7. The developer reserves the right to make revisions / alterations, at it's absolute discretion, without any liability whatsoever.



# SKYHILLS ASTRA

## 2 Bedroom Duplex, type: A-1906

Level: 19th floor

Internal living area: 856.38 sq.ft.

Outdoor living area: 111.84 sq.ft.

Total living area: 968.22 sq.ft.

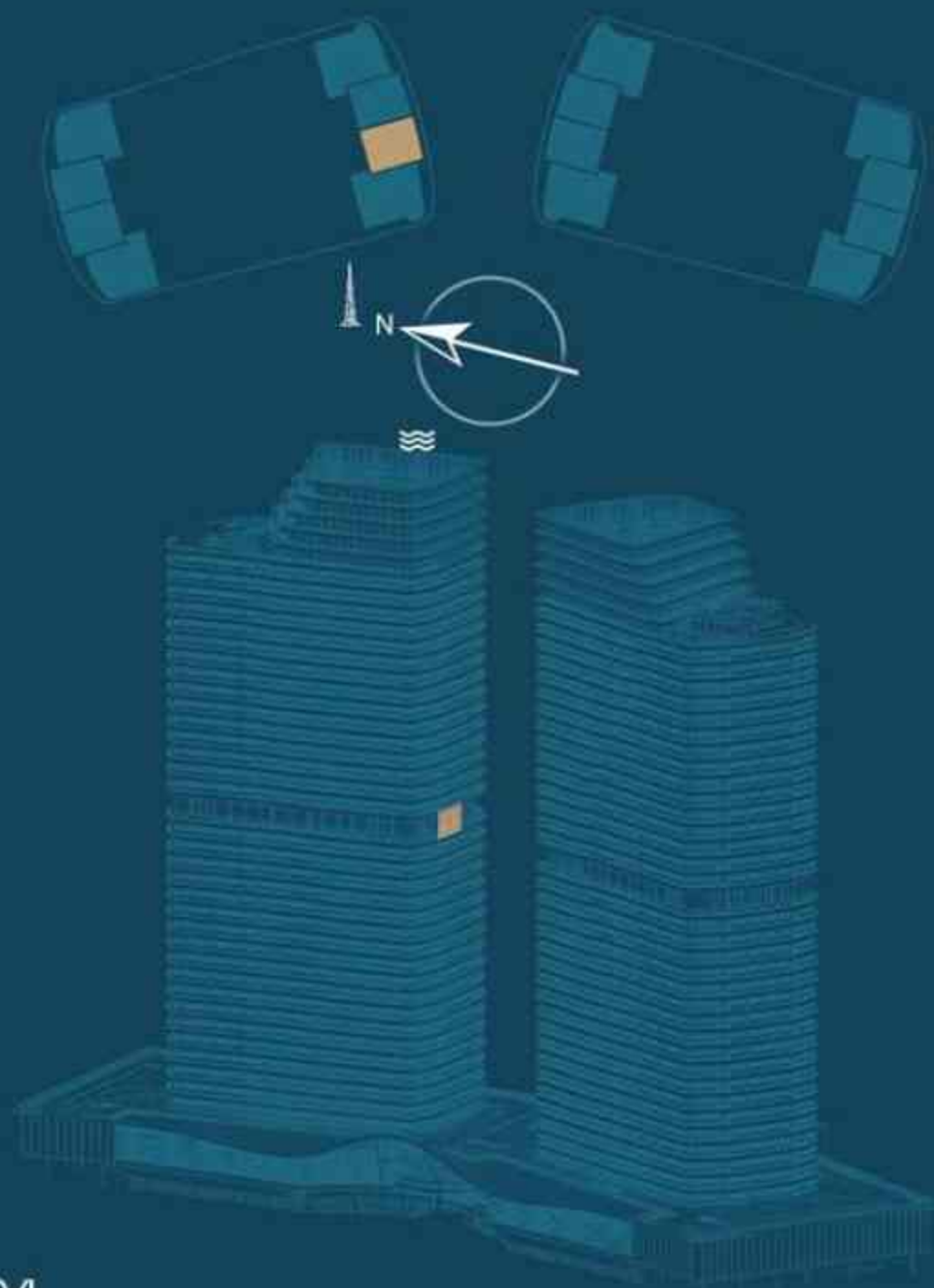

1 level



2 level

Disclaimer : All dimensions are in imperial and metric, and measured from finish to finish excluding construction tolerances. 2. All materials, dimensions, and drawings are approximate only. 3. Information is subject to change without notice, at developer's absolute discretion. 4. Actual area may vary from the stated area. 5. Drawings not to scale. 6. All images used are for illustrative purposes only and do not represent the actual size, features, specifications, fittings, and furnishings. 7. The developer reserves the right to make revisions / alterations, at it's absolute discretion, without any liability whatsoever.



# SKYHILLS ASTRA

## 2 Bedroom Duplex, type: A-1907

Level: 19th floor

Internal living area: 854.02 sq.ft.

Outdoor living area: 111.30 sq.ft.

Total living area: 965.32 sq.ft.

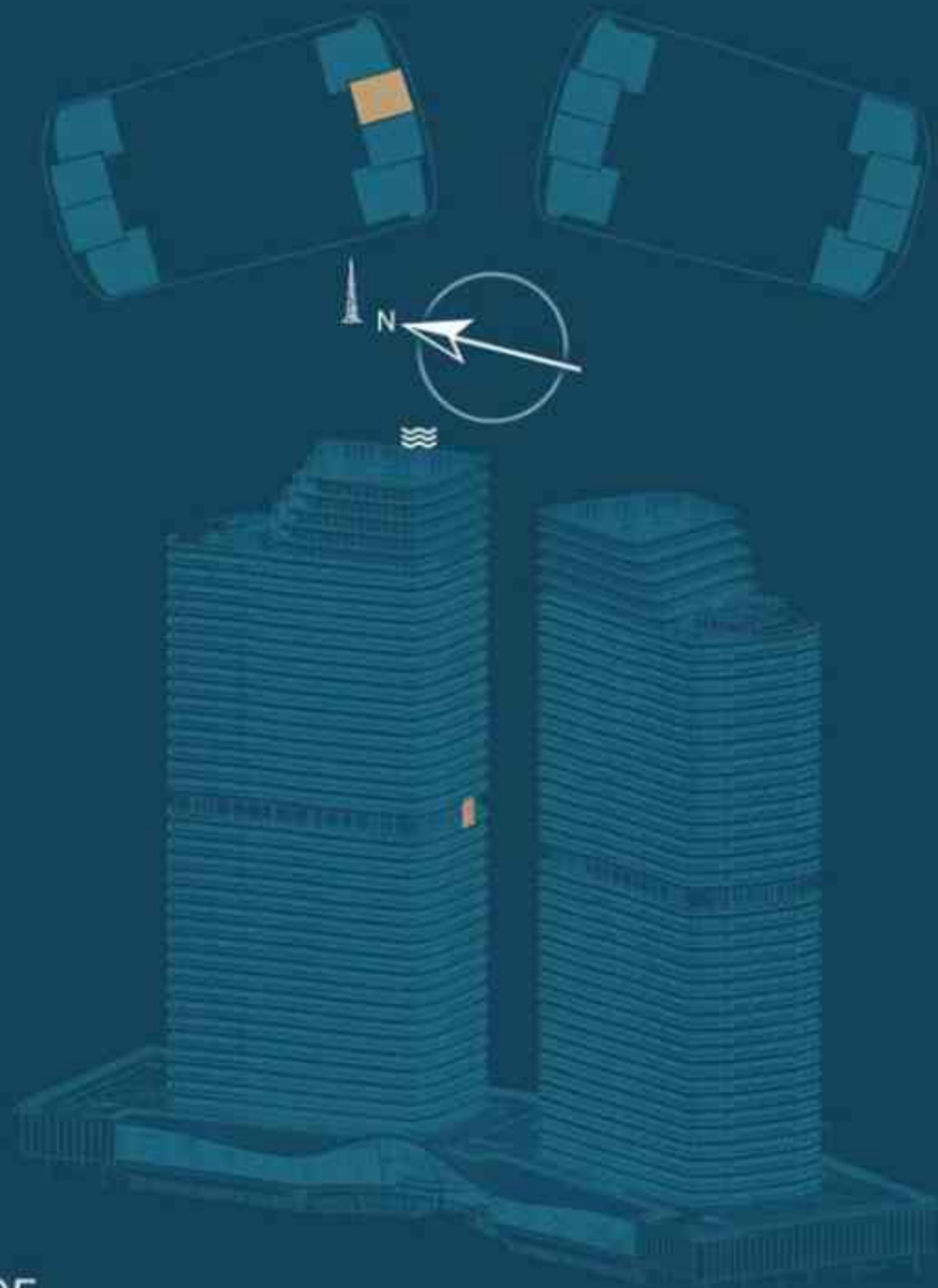

1 level



2 level

Disclaimer : All dimensions are in imperial and metric, and measured from finish to finish excluding construction tolerances. 2. All materials, dimensions, and drawings are approximate only. 3. Information is subject to change without notice, at developer's absolute discretion. 4. Actual area may vary from the stated area. 5. Drawings not to scale. 6. All images used are for illustrative purposes only and do not represent the actual size, features, specifications, fittings, and furnishings. 7. The developer reserves the right to make revisions / alterations, at it's absolute discretion, without any liability whatsoever.



# SKYHILLS ASTRA

## 3 Bedroom Duplex, type: A-1908

Level: 19th floor

Internal living area: 1624.18 sq.ft.

Outdoor living area: 364.90 sq.ft.

Total living area: 1989.08 sq.ft.



1 level



2 level

Disclaimer : All dimensions are in imperial and metric, and measured from finish to finish excluding construction tolerances. 2. All materials, dimensions, and drawings are approximate only. 3. Information is subject to change without notice, at developer's absolute discretion. 4. Actual area may vary from the stated area. 5. Drawings not to scale. 6. All images used are for illustrative purposes only and do not represent the actual size, features, specifications, fittings, and furnishings. 7. The developer reserves the right to make revisions / alterations, at it's absolute discretion, without any liability whatsoever.





# Payment Plan

For  
Premium units

Down Payment	DLD
10%	4%
After 30 Days	Every 6 months for 5 installments
10%	3%
On Completion	5 Years Post-Handover
15%	50%

For  
1 bedroom, Studio,  
Executive Studio

Down Payment	DLD
10%	4%
After 30 Days	Every 6 months for 5 installments
10%	3%
On Completion	2 Years Post-Handover
25%	40%



# HRE Development

Shaping lives, fostering growth, and inspiring change  
HRE Development is a purpose-driven real estate developer committed to creating vibrant spaces and driving positive change through innovation, strategic partnerships, and impactful initiatives.

**Building Spaces. Creating Lasting Impact.**

20  
Years of Experience

---

200  
Successful projects

---

12,000+  
Happy families

---

HRE  
DEVELOPMENT

## Our Mission

To be a pioneering real estate developer, turning spaces into catalysts for growth and innovation, while leaving a lasting impact on communities and industries.

## Our Vision

To develop world-class properties that make a positive impact, empower communities, drive business growth, and align with Dubai's vision for a sustainable and innovative future.

## Our Philosophy

As a premier real estate developer, we believe that trust is key in our relationships. Our focus on creating thoughtfully designed spaces and driving positive change through strategic partnerships and community initiatives is rooted in our belief that strong relationships and trust are essential for delivering lasting impact.



**Exclusive Sales Partner**

—AX—  
CAPITAL